Home Edition

TELEPHONE 383-4111
CLASSIFIED 386-2121

The Daily Colonist.

Vancouver Island's Leading Newspaper Since 1858

Staying Sunny
★ ★ ★
Weather details on Page 2

No. 231–112th YEAR — VICTORIA, BRITISH COLUMBIA, SUNDAY, SEPTEMBER 13, 1970 — 10 CENTS DAILY 15 CENTS SUNDAY

Goals: $500 Million More from Ottawa, Share in Banking Control

B.C. Demands Huge Aid Infusion

By IAN STREET
Colonist Legislative Reporter

British Columbia is seeking an additional $500 million in early aid from Ottawa and an end to the current federal monopoly control over banking in Canada.

These are the highlights of a long list of demands contained in B.C. position papers to be presented at a federal-provincial conference opening in Ottawa Monday.

Also high on the list is a demand that Ottawa drastically restrict immigration to Canada when the national unemployment rate exceeds 4 per cent. The rate has been above 6 per cent for several months this year and stood at 6.7 per cent at the end of July. The B.C. unemployment rate at the same time was 8.3 per cent.

Premier Bennett will propose that the provinces have equal partnership with the federal government in the operation of the central bank, the Bank of Canada. He suggests directors of the central bank ought to be appointed by governments from the five regions of Canada — of which B.C. is one — and by the federal government.

The same kind of federal-provincial machinery, Bennett states, should be given legislative jurisdiction over the operation of all chartered banks in Canada.

A Fiscal and Monetary Council, comprised of appointees by the governments of the five regions and the government of Canada, would establish policy on the incorporation, regulation and control of chartered banks and other major financial institutions.

"We talk a great deal about co-operative federalism," the B.C. brief states, "and of making federalism work. It is not going to work if the federal government continues to take to itself alone decisions on monetary and fiscal policy. There must be a sharing in those decisions."

Bennett said this is why he "strongly recommends" the central bank be an institution provided for by constitution, truly federal in character, and also that the constitution provide for the establishment of the proposed Fiscal and Monetary Council.

Bennett criticizes the federal government for failing to make any reference to the Bank of Canada — "the financial instrument that is designed to more profoundly affect the regulation of credit and currency and the economic life of the nation than any other" — in its paper on financial institutions and the capital market.

"I am unimpressed," Bennett states, "by the argument advanced in the federal paper that the federal government has to have exclusive jurisdiction in respect of those financial institutions that have a significant effect on the national capital market.

"I take issue with the suggestion that the federal government ought to be the sole custodian of the national capital market. I suggest that the provinces are as concerned about maintaining a national capital market as the

Continued on Page 2

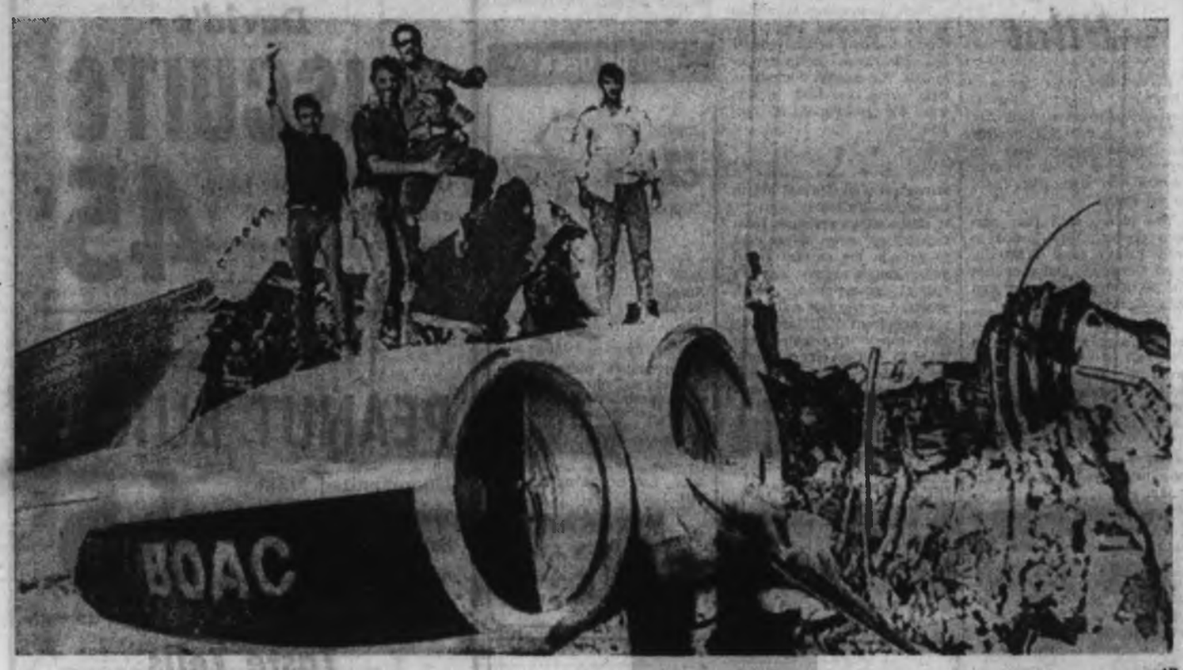

—AP

Jubilant guerrillas mount tail wreckage of British VC-10 jetliner after it was blown up at desert strip

Jets Blown Up, 374 Freed

Guerrillas Cling To 40 Hostages

From UPI, AP, Reuters

AMMAN, Jordan — Arab guerrillas dynamited three hijacked airliners worth $24.6 million Saturday after evacuating their passengers and crew members on a Jordanian desert air strip, then freed all but 40 of the total 414 persons aboard them at the time of the hijackings.

A spokesman for the Popular Front for the Liberation of Palestine, whose members hijacked the three planes, said the 40 hostages were considered "prisoners of war." They will be held indefinitely, he said, until the PFLP ransom demands for the release of seven Arab guerrillas in west European jails and an unspecified number of others in Israeli prisons are met.

★ ★ ★

Although the PFLP spokesman said specifically that the number of hostages was 40, a U.S. embassy official said Saturday night a total of 57 persons were unaccounted for following the arrival here of all those released at the air strip.

Of the 57, the official said, there were 34 passengers and five crew members from the Trans World Airlines Boeing 707, five passengers and three crew members from the Swissair DC-8, and 10 persons from the British Overseas Airways Corp. VC-10.

★ ★ ★

The PFLP spokesman said at a news conference here that the nationalities of those to be held as hostage are United States, Israeli, British, West German and Swiss. He said all were men except for "about five" women thought to be members of the Israeli army.

The whereabouts of the hostages was not disclosed, but the others aboard the planes were brought in trucks under armed guerrilla guards to Amman from the desert landing strip called Dawson's Field, 45 miles northeast of the capital.

From here, they were to be flown to the Mediterranean island of Cyprus to board special flights to their original destinations. A total of 128 persons, some of whom had been released earlier from the hijacked planes, left Amman in flights Friday and Saturday. But two flights that were scheduled to take out about 200 of the freed hostages Saturday night were cancelled without explanation.

★ ★ ★

In blowing up the planes and evacuating those aboard them Saturday morning, the PFLP guerrillas disregarded by 13 hours a 7 p.m. PDT Saturday deadline they themselves had set for negotiating their release with representa-

Continued on Page 11

● Armed sky-cops riding jets. Page 3

Israelis Round Up Scores of Arabs

(Colonist-Los Angeles Times Service)

JERUSALEM — Israeli police and security patrols in the Israeli-occupied Arab territories Saturday rounded up scores of Arabs suspected of affiliation or sympathy with Arab terrorist groups.

It was not known if the Israeli Arab roundup was linked with the guerrillas' detention of the Israelis and Jewish men from hijacked airliners. And there was no immediate comment or explanation from the Israeli government.

Desert Nightmare Over

★ ★ ★ ★ ★ ★

Freed Air Hostages Dance, Pray, Offer Thanks

AMMAN, Jordan (AP) — For most, the nightmare was over. They danced about, they murmured private prayers of thanksgiving. They had been under a constant threat of death by explosion, and they congratulated each other on surviving the ordeal of three to six days in the Jordan desert.

These were the women and children — more than 100 of them who were let off the three hijacked airliners Saturday and brought to Amman, shortly before the planes were blown up.

Others had been released previously, bringing the total freed to approximately 374. The Palestine commandos announced they were still holding 40 persons — 35 men and five Israeli women.

Airline officials said all released passengers from the three hijacked airliners would be flown out of Jordan today, for Nicosia and Geneva.

★ ★ ★ ★

Most of the women and children were from the TWA and Swissair planes forced down last Sunday. Others were from the BOAC plane captured Wednesday.

Some among the group of women and children, who were driven 45 miles through the desert to the Intercontinental Hotel here, expressed worry about their captive menfolk.

★ ★ ★

Sara Raab of Trenton, N.J., said her son, David, 18, had been taken away by the guerrillas and she did not know where he was.

"I'm very upset about David. He is only a child," she said.

Another group of 66 freed hostages, including 38 Americans, arrived in Zurich on a chartered jet after spending the night in Nicosia, Cyprus. They had been flown to Nicosia from Amman Friday night in a Jordanian Airlines plane.

★ ★ ★

Greta Husser of New York said it had been a "nightmare."

"When we were in Amman there was shooting every day. Some of the rooms were hit by gunfire. So we were

Continued on Page 11

INSIDE

Eskimos Face Formidable Foe —Page 5
★ ★ ★
Social Worker Revolt Brewing —Page 6
★ ★ ★
Computer Centres Financial Flops —Page 8
★ ★ ★
Royals Capture Soccer Crown —Page 12
★ ★ ★
He Sits and Honks Yellow Horn —Page 20
★ ★ ★
Was Landlord Hijacked? —Names in News, P. 21
★ ★ ★
Their Dreams Die Young —Page 25
★ ★ ★

	Page
Bridge	38
Checkmate	32
Comics	49
Crossword	41
Entertainment	33, 33
Sports	13, 13, 14, 15
Teenager	23
Television	37
Travel	27
Women	18, 19

In the Islander

● Bill Heybroek starts his small-boat voyage to Queen Charlottes.
● Ron Baird tells about Victoria's Spook Club.
● Cecil Clark: How nature play where man died.

Ky Plans to Attend U.S. Win-War Rally

SAIGON (AP) — Vice-President Nguyan Cao Ky disclosed through an aide Saturday that he will go ahead with his plan to address a win-the-war rally in Washington next month.

Ky ended a week of wavering in the face of behind-the-scenes pressures to call off his trip to speak in Washington Oct. 3.

★ ★ ★

The decision appeared likely to evoke dismay in the U.S. Embassy here and the Nixon administration in Washington.

U.S. officials — and some South Vietnamese leaders — fear Ky's appearance could touch off anti-war demonstrations and also prove embarrassing politically only a month before the Nov. 3 congressional elections in the U.S.

★ ★ ★

Ky originally accepted an invitation to the rally on Sept 3, but announced a few days later — when opposition to it mounted — that he was reconsidering.

When Ky wavered, the chief sponsor of the "March for Victory" rally, the Rev. Carl McIntire, flew to Saigon to persuade Ky to address the meeting.

★ ★ ★

McIntire, a fundamentalist radio preacher, met with Ky Saturday morning and Ky's go-ahead decision was announced afterward by McIntire and confirmed by Ky's press secretary.

Even One Too Many?

OMAHA, Neb. (Reuters) — North Central Airlines officials were red-faced enough when their inaugural non-stop flight to Minneapolis-St. Paul took off with one passenger and 98 empty seats.

But after the DC-9 jetliner arrived at its destination, they discovered the sole passenger's baggage had been left in Omaha.

Rare Atmospheric Gas Apparently Killed Birds

CHILLIWACK (CP) — A member of the Canada Atmospheric Research Council who is well known in this area as an ornithologist, said Saturday more than 120 dead birds have been found in Chilliwack, all apparently killed in flight by a rare kind of atmospheric condition.

John Rogers said the birds were found this week on the ground, all pointing in a generally southerly direction with wings outspread as in flight.

He said autopsies on some of the birds show they died of massive internal hemorrhage and he thinks this was caused by poisonous mustard nitrate gas in the atmosphere.

He said he believes this is a natural phenomenon which occurs rarely.

Soviets Launch Another Luna

MOSCOW (AP) — The Soviet Union launched an unmanned device toward the moon Saturday, continuing a new intensive effort at space exploration.

The official Soviet news agency Tass reported Luna 16 would "carry out space exploration of the moon and the near-moon space."

The wording of the Tass reports Saturday was similar to those of the previous Luna 15 mission. It seemed probably Luna 16 would take the same time, three days, to reach the moon.

Luna 15 was believed at the time to be an attempt to bring back moon rock samples. The mission apparently failed when it landed and probably crashed on the moon's surface.

Forest Fire Razes Mill

POLLOCK PINES, Calif. (UPI) — A wind-whipped forest fire that erupted near a mill in a canyon blackened about 600 acres near this Sierra resort community Saturday and forced evacuation of 1,000 residents. A motel, the mill, two homes and five housetrailers were destroyed.

Chilean Winner Fears Assassination

SANTIAGO, Chile (AP) — Marxist Salvador Allende claimed Saturday right-wingers were plotting to assassinate him and called on supporters to preserve his popular vote victory in Chile's presidential election.

Allende, 62, said he had deposited names of the alleged plotters under seal with two Santiago notary publics.

"The names will be there," he said. "The people of Chile will know how to do justice."

The Socialist senator made the charge amid a national campaign to pressure the Chilean Congress to uphold his slim victory at the polls and proclaim him president.

The 200-member Congress will meet Oct. 24 to decide between Allende and former President Jorge Alessandri, a 74-year-old conservative who trailed the Marxist by 39,000 votes in the Sept. 4 election.

Allende's failure to get a majority of the 2.9 million votes cast, throwing the election to Congress, touched off the worst political crisis in Chile in almost 40 years.

The powerful Central Workers Union, which claims a membership of 620,000 workers, threatened to stage a general strike if Congress does not affirm Allende's victory.

ANDY CAPP

GORDE HUNTER

Rhubarb of Week

RHUBARB of the week involves the Alcoholism Foundation of B.C. and regional supervisor Reg Clarkson who has been moved to the Vancouver office.

CHARGE: The foundation regretfully concludes there has been a loss of confidence at the government level and that this is having an undesirable effect on the foundation's program.

KNOWN FACTS: Some senior government officials have attested, in writing, as to his competence and their confidence in his work with the foundation here.

CHARGE: Complaints from within foundation re his alcoholism work.

KNOWN FACTS: Written testimonials from qualified professional people familiar with the Victoria operation. They know of no complaints and feel a high standard of service has been provided. Written testimonials concerning Clarkson's value to the community and to his ability as a lecturer in the alcoholic field.

ITEM: Supposedly no change in salary or classification through move to Vancouver.

FACT: Company car already has been cancelled, which, in effect, is a loss of income.

ITEM: Finally given 24 hours to wind up Victoria affairs and to report to Vancouver for work.

FACT: No counselling replacement was provided, which left 40 patients and 15 families in various stages of treatment and separation. Weekly group therapy class (95 patients) left without therapist.

FACT: In six years as regional supervisor, received no written word of criticism and received annual increases for good work.

FACT: In 1967 received board approval of his activities in controversial poverty projects.

FACT: This is not the first internal squabble between senior staff and directorship. In 1964 a senior counsellor was fired, but after legal proceedings, case was settled out of court. In 1965 education director was fired, and rehired after appeal.

CONCLUSION: I would seem to me that Clarkson is entitled to a hearing and to have the specific charges detailed to him. Be that as it may, I'm wondering about that old saw, you can't beat city hall.

□

Greater Victoria's United Red Feather, Red Cross Appeal record during the past four years isn't all that exciting. The appeal failed to reach its objective every one of those years—last year's deficit being $52,000. Please do not construe this as a knock at those workers who toiled so hard on those campaigns. They did everything humanly possible to get out the money.

This year's fund drive starts this Wednesday, but the individual advance gifts appeal is already well under way and to show you the difficulty faced by this division, let me quote a few figures.

Last year this division collected $67,000. This year the goal is $76,500, which means they have to find an extra $9,500. But the records show that $6,500 of the total was donated by persons who are since deceased. Means $16,000 extra must be found this year.

I know there is little if any waste connected with the United Appeal. The money is guarded by many eagle eyes. So their appeal to you must be judged as one of the most thrifty, straightforward requests of this or any other year.

And if you want to save the workers some time, why not get in on the individual advance gifts part of it. Phone chairman Eric Charman at 385-9765—I'm sure he'll be only too happy to pick up and record your donation.

Bleeding Lip Danger

By G. C. THOSTESON, MD

Your Good Health

Dear Dr. Thosteson: what do you think about snuff dipping when there are a lot of real red spots and some bleeding from the lower lip where it is placed? My husband has this and I'm concerned as he already has been warned about cancer. He ignores the warnings. He also has emphysema. Will it worsen that condition? — Mrs. O.C.H.

It shouldn't affect the emphyysema, but the redness and bleeding are dangerous signs that irritation of the lip is severe.

I would absolutely insist that he see a physician. He may need immediate treatment.

Dear Dr. Thosteson: My teenager, near 16, is very healthy and active, but she will have a normal period, then miss two or three months. I worry about this, but should I? — Mrs. B.C.

It's not at all uncommon at her age, so I wouldn't worry about it.

□

Dear Dr. Thosteson: I run a small grocery store and a lady comes in two and three times a week and buys corn starch. I asked her what she does with it all and she said she had been eating it all her life. Will it kill her? — Mrs. S.

No. There's nothing inherently harmful in starch. It's just another form of carbohydrate pretty much like macaroni or other starchy foods.

The principal danger that these starch-eaters (and there are lots of them) run is that all the starch will make them fat, or that they will eat so much of it they neglect other types of food, such as protein or foods containing necessary vitamins or minerals. Many have an anemia and are lacking other food essentials obtained in a balanced diet.

□

Note to Mrs. A.P.: You certainly have your problems — but lying and alcoholism are not inherited traits, which is something to be thankful for.

The Weather

Sunny and cool; winds northerly 15, occasionally 25. Saturday's precipitation nil; sunshine 11 hours, 42 minutes; recorded high and low at Victoria, 64 and 53. Today's forecast high and low 65 and 43. Today's sunrise 6:47, sunset 7:31; moonrise 6:49 p.m., moonset 4:23 a.m. Monday's outlook: sunny.

East Coast of Vancouver Island — sunny and cool; winds northerly 15 to 25. Saturday's precipitation nil; recorded high and low at Nanaimo, 66 and 35. Today's forecast high and low, 65 and 35. Monday's outlook: mostly sunny.

West Coast of Vancouver Island — Sunny and cool; winds northerly 20. Forecast high and low at Tofino, 65 and 40. Monday outlook: mostly sunny.

North Coast — Mainly clear. Highs in low 60s, lows in mid-30s. Monday's outlook: mostly sunny.

Extended Outlook, Tuesday through Thursday — Partly cloudy Tuesday. Fair Wednesday and Thursday except for early-morning fog. Highs mid-60s Tuesday, warming to high 60s by Thursday. Lows 40 to 50.

READINGS

St. John's	62	52	—
Halifax	71	50	—
Fredericton	72	38	—

Charlottetown	67	46	—
Thunder Bay	54	47	.05
Kenora	47	39	1.30
Winnipeg	48	38	.19
Brandon	46	34	.06
Churchill	43	33	—
The Pas	43	35	—
Regina	43	29	.04
Saskatoon	42	30	.01
Prince Albert	42	29	Trace
North Battleford	41	30	—
Swift Current	57	29	Trace
Medicine Hat	36	31	.01
Lethbridge	34	29	.08
Calgary	35	28	—
Edmonton	42	37	.09
Cranbrook	45	27	—
Castlegar	56	36	—
Penticton	61	36	—
Salmon Arm	59	32	—
Revelstoke	56	30	—
Princeton	58	42	—
Vancouver	61	42	—
Prince Rupert	57	35	—
Comox	67	45	—
Prince George	53	38	—
Kamloops	61	29	—
Whitehorse	57	37	—
Port St. John	54	39	—
Seattle	65	43	—
Portland	69	44	—
San Francisco	66	45	—
Los Angeles	71	44	—
Phoenix	102	80	—
Las Vegas	100	75	—

TIDES AT VICTORIA HARBOUR

	Time	Ht.	Time	Ht.	Time	Ht.	Time	Ht.
	H.M.	Ft.	H.M.	Ft.	H.M.	Ft.	H.M.	Ft.
13	07.10	1.5	13.10	7.4	19.10	6.2		
14	00.25	2.2	07.50	1.9	14.35	7.5	20.00	5.9
15	01.35	3.0	08.50	2.6	14.55	7.5	20.55	4.2
16	02.40	7.7	09.15	3.5	15.25	6.2	21.45	3.2

TIDES AT FULFORD HARBOUR

	H.M. Time	Ft.	H.M. Time	Ft.	H.M. Time	Ft.	H.M. Time	Ft.
13	01.05	4.9	08.35	2.0	16.20	10.5	21.25	7.5
14	01.50	5.9	09.25	2.4	16.40	10.4	22.15	6.4
15	02.45	6.9	10.15	2.7	16.50	10.6	22.55	5.2
16	05.00	10.0	11.00	4.4	17.20	10.7	23.35	4.0

Me Tarzan —Really!

LONDON (CP) — The Queen is to meet the real Tarzan, who still wears a leopard skin and lives in a mud hut in the African bush. Eduardo Omara, 68, will be coming to London for a five-day stay to be presented to the Queen as a holder of the George Cross which he won in 1944. He will wear a business suit for the occasion.

Contract Let

Electric Ltd. of Nanaimo has been awarded a $22,045 contract for alterations in a federal building in Nanaimo.

Aid Infusion

From Page 1

federal government ought to be."

The paper also said bluntly B.C. opposes federal intervention in the field of inter-provincial trading in securities. It adds: "Admittedly the federal government ought to have some jurisdiction to enter the securities field, but solely in the area of Canadian securities trading within other countries and residents of other countries."

Bennett supports his demand for an additional $500 million yearly in federal aid for British Columbia by pointing to the province's one-third population increase during the past decade — almost double the rate for the rest of Canada.

In the 12-month period to April 1, 1970, the increase for B.C. was 72,000 or 3.5 per cent compared with 245,000 or only 1.3 per cent for the rest of Canada, the brief states. The rate of increase in the number of jobs in B.C. in 1969 was more than double than in the rest of the nation.

* * *

In the past five years, Bennett states, "in excess of three-quarters of the population growth has come from a large influx of new residents from outside our borders. This large inward movement has created a heavy financial and service load for the government of British Columbia."

High population growth and transient movement, the brief adds, pushed the province's welfare caseload in June of this year to a level 41 per cent above the same period a year ago and welfare costs were 36 per cent higher. The brief states this trend has continued through the summer months. Analysis of the current caseload shows 40 per cent of all new cases are from the ranks of new residents.

B.C. is also battling inflation, for which it blames the federal government largely, and unemployment which it feels is in large measure due to a depressed export market for lumber products.

* * *

Bennett states: "The conditions being experienced in British Columbia in this current period of national economic slowdown indicate the need for curtailment of immigration from outside Canada.

"British Columbia suggests that when the national unemployment rate exceeds 4 per cent, immigration into Canada should be stopped except in rare cases."

Then, proceeding to outline B.C.'s complaints about unfair treatment under federal aid programs, Bennett demands "an annual compensating grant of $500 million from the government of Canada."

* * *

The brief also makes a strong plea for federal aid to the province's forest industry. It states crown revenues from forestry are down 32 per cent to date in the current fiscal year. And it argues that the federal government, which received nearly $150 million in revenue from B.C. forests in 1969, should contribute more than $5 million it currently spends each year on research.

B.C. feels the federal government should spend millions on fire protection, reforestation, forest inventory, and access, because it argues all Canadians will benefit from revenues produced by a predicted three-fold increase in the demand for wood products over the next 30 years.

It also called for a better deal for all farmers and federal policies which will ensure that farmers get a fair share of the consumer dollar.

In dealing with the constitutional review process Bennett states that after 2½ years "if unanimity is to constitute agreement then I do not think it is unfair to say we have made literally no progress to date."

Bennett suggests an amending formula ought to be given top priority and early consideration — possibly after the amending formula discussions — ought to be given to the question of delegation of powers.

The B.C. brief said there is "very little point" in proceeding to discuss subject matters until the amending formula question is resolved.

* * *

In the matter of environmental controls, Bennett states, "we recognize the need for flexibility within the constitutional framework because of the rapidly changing nature of the problem itself." He adds that the fight against pollution may require intergovernmental or even international action.

He said federal action is urgently needed in the matter of international controls, controls over pesticides, insecticides and detergents, reduction of air pollution from vehicles, measures to minimize pollution risks from ships and aircraft, proper pollution control measures at federal institutions, expansion of present air and water observation networks and financial support for research in the field.

Just Kept My Cool —Pilot

HAMBURG, West Germany (Reuters) — A 47-year-old British businessman Saturday told how Soviet MiG buzzed his sports plane after he strayed over East German territory on a vacation flight to the Baltic.

The plane, with four persons aboard, was forced to land Friday near Schwerin, East Germany, and was held for 30 hours by Soviet and East German officials.

All four passengers — members of a flying club in Cornwall — were interrogated separately and released Saturday afternoon at the East-west border crossing point of Lauenberg in Northern Germany.

The $35,000 Cessna plane was held by the East Germans.

Robert Peter Lewis said two Soviet planes suddenly appeared soon after the Cessna passed just south of Luebeck, near the northern most part of the East German border, in conditions of poor visibility.

* * *

Resting in a Hamburg hotel, he said: "One jet zoomed up in front of us and I held my course because I didn't want to do anything foolish at this stage."

He said the MiG pilot fired a red flare and rocked his wings, telling the Cessna to follow.

The Cessna landed at a Soviet air base in East Germay.

Company Denies Prejudice

OTTAWA (CP) — Frank Howard (NDP-Skeena) said Friday that the Marshall Wells hardware stores in western Canada are discriminating against Indians by refusing them credit.

In a news release, Howard said the stores are planning a credit card system but that Indians living on reserves are automatically denied such credit cards.

Meanwhile in Edmonton, G. J. Stevenson, Edmonton branch manger and vice-president of Marshall Wells Ltd., said in an interview that credit will be granted to anyone, no matter what his race, providing he has a good credit record.

In Ottawa, Howard also said that others who won't get the cards under company policy are alcoholics, dope addicts and persons with criminal records.

He said the company should look upon Indians as it does on other Canadians and establish or deny them credit on the merits of individual cases.

aching back?

maybe you need a CAMP support

from Surgical Supplies Ltd.

Camp makes many health supports to help relieve discomfort in cases of back strain, sprain or injury. At our newly-enlarged PATIENT-CARE CENTRE, professional fitters follow your physician's orders exactly. Let us be of help to YOU!

SURGICAL SUPPLIES Ltd.
A Division of McGill & Orme Prescriptions Ltd.
1012 Broad St. — 384-8433

SAVE UP TO 50% AND MORE

ONE-OF-A-KIND ITEMS!

Diamond Specials
FROM OUR ESTATE DEPT.

Here's another great opportunity to acquire a beautiful and precious piece of diamond jewelry at very substantial savings. Our Estate Department offers Rings, Brooches, Bracelets, Earrings, Watches, etc., . . . all one-of-a-kind items, in karat gold and platinum, many set with diamonds, sapphires, rubies, and pearls. Here are just five typical values:

No.	Item	Appraisal Value	Special
No. 1 K 483	Naval crown brooch featuring old and rose-cut diamonds mounted in platinum.	$1200	$720
No. 2 D 264	14kt yellow gold solitaire diamond ring with a fine quality 1.65 ct. diamond.	$4500	$2250
No. 3 G 194	Platinum and diamond cluster ring.	$850	$390
No. 4 L 244	Emerald and diamond white and yellow brooch.	$1125	$785
No. 5 ZB 211	Diamond solitaire ring. Diamond 2.43 carats.	$6000	$4000

W.H. Grassie LTD.
A Name You Can Trust
1209 Douglas Street Tel.: 385-4431
Open Five Days a Week—Closed Wed.

THREE POINT MOTORS
GOVERNMENT AT HILLSIDE
NOW HAS DATSUN

MON. and TUES. Specials at SAFEWAY
Canada Safeway Limited

Cut-Up
BOILING FOWL
For Chicken Stew or Soup. Government Inspected. lb. 29¢

Taste Tells
APPLE JUICE
Reconstituted. A Nourishing After-School Drink. 48 fl. oz. tin.
3 for $1.00

David's
BISCUITS
Oatmeal Chocolate Chip, and Chocolate Chip. Excellent to put in school lunches. 16-oz. pkg. 45¢

Empress
PEANUT BUTTER
Homogenized. Make yummy Peanut Butter Sandwiches. 24-oz. mason jar 65¢

Taste Tells
CREAM CORN
Serve Plain as a Vegetable or make Corn Fritters. 14 fl. oz. tin.
5 for $1.00

Jubilee
LUNCHEON MEAT
12-oz. tin
3 for $1.00

Local
CAULIFLOWER
Snow White Heads. Serve with Cheese Sauce. Each 29¢

Prices Effective Sept. 14th and 15th
In Victoria and Sidney
We Reserve the Right to Limit Quantities
SAFEWAY
CANADA SAFEWAY LIMITED

Jews Kidnap Arabs, Seek Hostage Swap

LONDON (UPI)—The Jewish Defence League announced Saturday night it kidnapped three members of the Al Fatah Arab guerrilla organization here and will hold them hostage pending the release of 40 airline passengers held by an Arab guerrilla group in Jordan.

A spokesman for the Jewish group said the three Arabs kidnapped were employed at the Egyptian embassy.

Anti-Hijack Action

Burly Sky Cops Ride Shotgun

NEW YORK (UPI) — Plain-clothes armed guards sat among the passengers on an undisclosed number of U.S. commercial airliners Saturday in the first step of President Nixon's new plan to stop aerial piracy.

The agents, armed with pistols and crash courses on the operation of airliners, began traveling in pairs Friday on TWA and Pan American Airlines flights to Europe.

Most of the agents are from the treasury department. They will dress as normal airline passengers. But they will carry pistols under their coats.

★ ★ ★

The government has thus far not publicly disclosed exactly what action the new "sky cops" will take in the event of an attempted hijacking, but the fact that the guards will be armed indicates that passengers could witness an inflight shoot-out should a hijack attempt occur.

★ ★ ★

About 100 of the agents, most young and burly, arrived Friday at two special training schools at Kennedy. The schools, operated by TWA and Pan Am, offered the guards cram courses in day-to-day airline operating procedure, aircraft evacuation and tours of such planes as the Boeing 727 and the 747 jumbo jets.

★ ★ ★

The Nixon administration has not said exactly how many men are being assigned to protect airliners, but the hundreds of daily flights that cross the Atlantic and venture into the vicinity of Cuba could require the use of thousands of guards.

Only TWA and Pan Am flights to Europe were known for certain to be using "sky cops," but other airlines were expected to join the movement to armed security guards because of the recent wave of hijackings.

★ ★ ★

The administration is also believed to have ordered stepped up electronic surveillance at key airports throughout the country in efforts to spot hijackers before they board planes. At the same time, the administration is hoping for increased co-operation on an international level on the return of hijackers who land in foreign countries.

The cost of the new precautionary moves could run as high as $1 billion a year. Part of the price tag will be picked up by airline passengers, who are expected to be hit with small increases on the head tax now paid by passengers on international and domestic flights.

Russian Tugs Shooed From Inside U.S. Waters

BOLINAS, Calif. (UPI) — Two Russian sea-going tugs anchored Saturday inside U.S. territorial waters off the northern California coast but left after prodding by the Coast Guard.

The 135-foot Geroichesky and Gordy dropped anchor 1.3 miles off Bolinas Bay. Their skippers told a Coast Guard boarding party they were unable to proceed because of a Pacific storm.

Coast guardsmen who boarded the tugs said they found nothing mechanically wrong with the vessels. Rear Admiral Mark Whalen, district commander of the Coast Guard, ordered the vessels to move outside the three-mile territorial limit after learning the offshore weather was not too rough.

The two tugs stopped at Victoria's Ogden Point docks Wednesday to refuel and take on additional supplies. They were said to be returning to their home port of Odessa via the Panama Canal.

No Charge For writing cheques

. . . at NORTH WEST TRUST you save on service charges with a CHEQUING ACCOUNT. A convenient no-cost way to keep track of your monthly budget. Every month, on request, you receive an itemized statement of your account, plus all your cancelled cheques — along with a postage-paid Save-by-Mail service.

North West Trust COMPANY

717 Fort Street — Victoria
Phone: 386-3534

Member of Canada Deposit Insurance Corporation

John D:

Clock Told War Story

TORONTO (CP) — John Diefenbaker says former prime minister William Lyon Mackenzie King, clad in pyjamas, looked at the hands of the clock at 10:20 a.m. June 14, 1940, and predicted Germany would lose the Second World War.

In an interview Friday, Diefenbaker, also a former prime minister, reminisced before his 75th birthday this week, and said the incident took place as members of Parliament listened to the war news in a back room of the House of Commons where the prime minister liked to sleep in times of stress.

He said that King would not make any decision, in cabinet or out of it, unless the hands of the clock were in opposite directions, or unless one hand covered the other.

Diefenbaker recalled that as the members sat in the room, King was asked if it was true that Paris had fallen.

"Mackenzie King nodded and walked over to the clock on the wall and looked at it, the time was exactly 10:20 a.m."

"Then the prime minister said: 'Gentlemen, it's going to be all right. The Germans are not going to win the war. I know because the hour hand and minute hand of the clock are pointing in exactly opposite directions.' "

—(AP)

After the triumph

Miss America 1971

Girl with Misgivings Now Girl with Title

ATLANTIC CITY, N.J. (AP) — Phyllis George, a brown-haired Texas beauty, modest about her figure, was named Miss America 1971 Saturday night.

The 21-year-old Texas Christian University senior, who wants to get into broadcasting, said she was afraid she had become "too muscular after six years of cheerleading."

"I was afraid my body wasn't feminine enough," said the 36-23-36 Miss America.

After winning the swimsuit competition, Phyllis also said she had been afraid she was "too skinny" to win.

The brown-eyed, five-foot-eight, 121-pound Miss America gave a piano rendition of Raindrops Keep Falling On My Head, but failed to win in talent competition.

She said she had an unusual charm which seemed to forecast her good luck. "I brought a hermit crab from Texas with me and the day he finally crawled out of his box here I won."

Miss Iowa, Cheryl Browne, was the first black contestant in the pageant's history. Although she failed to win preliminary talent competition, she was given a special award for her ballet dancing.

Top Secret Article Read by Thousands

WASHINGTON (UPI) — If you have the Dec. 14, 1969, issue of the New York Times, clip out an article headlined Overseas Base Cuts Intelligence Men and send it to the state department. And keep it quiet. The article is classified.

The department expunged part of the news story from the transcript of senate hearings last February even though the article already has been seen by thousands of Times readers. The transcript of the national committments subcommittee's hearings on South Korea was released Saturday, with the article and other material censored as classified information.

The Times story quoted former undersecretary of state Elliot Richardson as urging the elimination of a radio station in South Korea run by the U.S. military as the voice of the UN Command.

Senator William Fulbright (D—Ark.), read the headline of the article and a paragraph quoting Richardson. He then said, "I might read the next paragraph. It says: (deleted)."

Subcommittee staff members said they did not know why the story had been censored.

DEVELOPING SPECIALS

Kodacolor Films
Developing—12 prints $2.99
Developing—20 prints $3.99
Reprints 25¢

Ektachrome Films
35 mm film—20 exp. including processing $3.35

1-DAY SERVICE

CITY PHOTO CENTRE
(Opposite Post Office)
1227 GOVERNMENT ST. 385-5633

Ottawa's Plan

Cultural Policy Committee Goal

TORONTO (CP) — Secretary of State Gerard Pelletier announced Saturday night the formation of an advisory committee to work out a Canadian cultural policy.

He told a federally-sponsored dinner for delegates at the first national forum on cultural policy that the committee will begin regular meetings this fall.

Pelletier said the committee will be composed of heads of such agencies as the CBC the Canada Council, the National Film Board, the Canadian Film Development Corporation, the Canadian Radio-Television Commission, the National Arts Centre and national museums.

In addition, he said, the advisory committee will include spokesmen for the artistic community, who will have the same status as the other members and will be involved in the decision-making process.

Money Went

VANCOUVER (CP) — The company that logged Cypress Bowl, the site of a proposed ski development in West Vancouver, became insolvent early this year within a month of receiving more than $400,000 for road work and $1.5 million from the sale of logs, it was learned Saturday.

Ray Skulski, an accountant who has been probing the affairs of the defunct Mountain Timbers Ltd., said most of the money it got for the road work was paid to a Panamanian corporation that held shares.

NOW GET YOUR SEASONS PASS FOR $1.00
AND YOUR ADMISSION
Sealand at oak bay marina

$1,000.00 DAILY May Be YOURS
WATCH YOUR $1.00 BILLS FOR
CJVI LUCKY BUCKS
Any $1 Bill You Receive . . . Anywhere In Town . . . May Be a Winner! Listen to Announcements Every Hour on
CJVI 900 RADIO

Special Invitation to View

STANDARD FURNITURE
8 Floors in the fabulous 700 Block Yates, Downtown, 382-5111

From Our
FINE FURNITURE DEPARTMENT

New collection of contemporary sofas and chairs designed exclusively by Small and Boyes for Standard's Fine Furniture Gallery.

New collection go-together traditional groups, mini sofas, partner chairs, portable chairs.

All new exclusive stock programme of fabrics offering 3-week service on all custom designs.

Decorator pieces, cabinets, tables, shelf units, all new from fine American and European manufacturers.

Displays to give you confidence to buy better things.

The Daily Colonist.

"An Independent Newspaper . . . The Organ of No Clique or Party"

1858 — Published every morning except Monday by The Colonist Publishers Limited at 2621 Douglas Street, Victoria, B.C. Second class mail registration number 0215. All undelivered copies or any notices respecting changes of address are to be sent to the above address. Member Audit Bureau of Circulation. — 1970

RICHARD BOWER — Publisher and Editor-in-Chief

A Precipitate Decision

WHEN THE BRITISH BROADCASTING Corporation refused to cancel the last two instalments of a series depicting, on television, the continuing political crisis in India and in particular the conditions of extreme poverty and violence in the rambling, twelve-million population city of Calcutta, the government of Prime Minister Indira Gandhi took the unprecedented reprisal—if that is the appropriate word—of ordering expulsion of the service from the country.

A reprisal, however, is an action in response to a calculated affront or injury, and it can hardly be argued there was any deliberate hurt inflicted or intended.

In the first place the documentary to which the New Delhi government takes such furious exception was made under direction of a Frenchman, Louis Malle, and originally exposed to viewers of the state-owned French television. There was no outcry, no protest, and certainly no attempt to interrupt the series.

But when the BBC commenced to produce the show there were immediate complaints, believed to have originated with Indian journalists in Britain.

The Indian government made the mistake of demanding cancellation of the program, and understandably the BBC refused to comply with this sort of censorship. Five chapters already had been shown.

The BBC, unmoved by protest, was even more adamant in its refusal to consider the validity of the Indian government's insistence on an apology.

The BBC has an enviable record of fairness and fullness in its coverage of events, and it must be supposed that it would not have accepted Mr. Malle's treatment of India's romantic and momentous endeavors if it departed from the usual high standards.

New Delhi may not be particularly proud of the political and sociological problems which plague that great city affectionately known as "Cutta" to those who knew it well, but it is impossible to suppress the sort of evidence that appears so frequently—riots and bloodshed, and a terrible background of poverty.

Moreover, in this instance the Indian government's action was over-precipitate.

The last two episodes of Mr. Malle's film deal with the very creditable technical and scientific achievements of a modern state troubled by discord within and threats from without, and the object of sympathetic concern by all the Western world.

The decision to ban the BBC is a disservice to the people who deserve the sort of encouragement publicity in an honest television documentary generates.

Sea Power Shift

ACCORDING TO THE AUTHORITATIVE Institute of Strategic Studies in London the United States remains undisputed ruler of the international seas.

Though the U.S.S.R. stands second on the list, the spread of naval strength afloat between the two superpowers is considerable. The United States has an active navy of 780 vessels grouped in four fleets containing 16 giant strike carriers, while the Soviet Union has 660 warships, including 370 submarines of which many are diesel-powered, short-range types.

Knowledgeable experts, however, are quick to claim that present numbers are less significant than the question of what the Russians are up to. They point out that in less than 15 years the Soviet Union's naval expansion has totally changed its historic role as a land power.

The present Russian naval strategy appears to be to secure short-term political advantages, especially in the Mediterranean where its fleet has been made up of as many as 25 vessels at times. Though heavily outweighed by the U.S. Sixth Fleet there the Russians have made good political use of their warships by using anchorages off Algeria, Syria, Libya and the United Arab Republic at moments of high Middle Ease tension.

The Institute also reports that the Russian navy has become a semi-permanent presence in the Indian Ocean. At present, there are only two survey ships there and a landing-craft for marines stationed off the South Yemen island of Socatra. But last year Soviet nuclear submarines, guided-missile destroyers and other high-powered vessels exercised in the region with the clear intention of impressing East African states.

The London Observer believes that this increasing naval activity is designed to give notice to the Americans that United States Polaris submarines may not forever be able to cruise the seas within range of targets in the heart of Russia.

While there are many Canadians who might see little importance in whether the U.S. or the U.S.S.R. controls the seas in years ahead, there are others who will see in this present development a serious threat to freedom all over the world.

The United States, in the main, has not abused its position as the world's greatest naval power — any more than did Britain when she was mistress of the seas.

Would Russia in the same circumstances be as generous?

The Gorge — **Study in Patience** — Photo by T. W. Paterson

OUR READERS' VIEWS

To be considered for publication in whole or in part, letters must be on subjects of general interest, and if signed with pen-names, must be accompanied by writer's name and address. Preference will be given to those that are brief.

Tenants Planning Organization

I SHOULD like to inform "Fed-up," whose letter appeared in your columns of September 5 under the heading "Rising Rents," that a tenants' association is being formed in Victoria in the near future.

There was a similar group last year and it did good work, but this time it will have a constitution.

A booklet called "Tenants Rights" can be obtained from the British Columbia Tenants Organization at the headquarters in Vancouver. It costs 50 cents. The address is Room 600, 193 East Hastings St. The Victoria group will also have a supply. This booklet discusses the landlord and tenant legislation made in the 1970 session and also the improvements that are necessary in the act.

The Landlord and Tenant Act can be obtained from the Queen's Printer, Parliament Buildings, for 15 cents plus one cent tax. Postage is free. Cheques or money orders must be made out to the Minister of Finance. Stamps not acceptable as payment.

It will be recommended to the Victoria tenants council that it have a complaint form for tenants, and that a registered complaint be kept confidential when that is desired.

(Miss) HILDA MARSHALL,
Pro Feminis Party of British Columbia,
615 Vancouver St.

No Factory Site

Many people interested in the welfare of aged and crippled men and women are dismayed by the recent decision of the Capital Region Hospital Board to look for another site for the proposed new extended care hospital.

I have nursed this type of patient for many years and believe that I know where they would like the hospital to be. The principal interest of the older people is the visits of their husbands and wives. They help them with their meals, do small jobs for them, which we nurses do not have time for, and most importantly, chat with them. Many visit the hospitals twice a day. If the new building is erected at Admirals Road or Sidney, an almost unsurmountable barrier would be put in the way of these loved ones' visits. Remember, too, most of these visitors are beyond driving their cars and have limited incomes for bus fares.

It is wonderful to see how patiently the younger crippled men and women adjust to years of confinement in an institution. A factor which keeps up the morale is that they are able to go in their wheelchairs to ball games, movies, concerts, church and the never-boring Beacon Hill Park. An out-of-town location would deprive the patients of these morale-building recreations.

I would urge the members of the board to remember that they are not looking for a factory or automobile showroom site, but are concerned with the comfort and happiness of their less fortunate brothers and sisters, and in later years, perhaps yourselves.

(Miss) A. McKENZIE,
1717 Fernwood Rd.

Evidence of Bias

I have read with a great deal of interest and not a little concern the report of the remarks made recently by Judge Parker, chairman of the annual convention of the Canadian Bar Association in Halifax.

In the first place such remarks by themselves reveal a monumental lack of knowledge on the part of the learned judge about the present state of labor-management relations in the federal public service. The legislation governing these relations, the Public Service Staff Relations Act, is extremely comprehensive and provides for numerous checks and balances so that the rights of public servants to bargain collectively are respected while at the same time the public is subjected to a minimum of inconvenience due to work stoppages. It would be useful for Judge Parker to reflect upon the notion that you cannot stop strikes in the public service or in private industry. All you can do is to enact restrictive legislation that will have the effect of making what would be legal strikes illegal.

Personally, I find it paradoxical indeed that Judge Parker was on a panel at the Bar Association Convention discussing "collective bargaining in the civil service." After all, Judge Parker comes from the only province in Canada that not only denies its public employees the right to strike but also denies them the right to arbitration, the right to a collective agreement — indeed denies them the right to any form of collective bargaining itself. Presumably, the learned judge's knowledge of collective bargaining in the civil service was garnered from his experience other than in British Columbia.

Finally, I cannot help adding that Judge Parker is the purportedly impartial chairman of a body designed to assist in the settlement of labor-management disputes, a body that has not been noticeably successful in this endeavor to date. Is there little wonder to its dismal record when its chairman reveals so blatantly his bias against the exercise of their basic democratic rights by the nation's more than one quarter of a million public employees?

JOHN L. FRYER,
General Secretary,
B.C. Government Employees' Union.

Pride of Race

Having known and loved many of the Indians on the West Coast, in my early pioneering days at Tofino, (though when I first arrived they frightened me to death, until I got to know them). I was so impressed with the letter by Gloria Brown, giving a vivid picture of life today among the Indians. I am sure that many will sympathize with her; said what she says applies, not only to the Indians, but to us all. We have run past so much of the lovelier things of life, and neglected much of importance and reality, in our effort to be 'in' or 'with' the changing times.

It must be a great frustration and disappointment to many an Indian, young and old, to see the deterioration of so much that was dear to them. The same applies to us all, as we look back on the earlier, happier days here in Victoria, when life was more serene, shops closed on Sunday, the laws of God were kept, parents were loved and respected, children went to Sunday School: the 'pill' and 'abortion', sexy movies, were unheard of, and the church stood for law and order. Today we are close to fulfilling the words spoken of in 2 Timothy 3, of the Bible.

I do not think any of us are as proud of our race as we once were, even with all its progress. In spite of 'Man and His World,' and the brilliance of intellect everywhere, we are reminded that "man shall not live by bread alone . . ." Sooner or later we shall have to wake up to the fact that we are in danger of losing our heritage. To quote Gloria Brown, "I wonder if we will ever dance again." It may be later than we think.

DOROTHY ABRAHAM,
1125 Fairfield St.

Ottawa Offbeat — *By RICHARD JACKSON*

Trudeau Hastens to Mend Democratic Fences But Record of Arrogance Still Mocks Him

IT'S taken an agonizingly long time, more than two years, but Her Majesty's Loyal Opposition finally seems to have got to Prime Minister Trudeau.

It could be a turning point in the government's political path to the next election.

For it is the first time that the Trudeau administration, powered by its bulldozer majority in the Commons, has done anything but shrug off Opposition attacks.

Shrug scarcely has been the word for it, since the prime minister's attitude towards the Conservatives has been more than indifference, amounting to uncaring contempt.

But now, on the unlikeliest of what actually so far has been a "non-issue" as far as the prime minister and the inner circle of his cabinet were concerned, the government is reacting.

* * *

Out of the prime minister's command headquarters in the East Block word has been leaked — and it was official enough that Mr. Trudeau's aides whispered it to the Canadian Press news agency for publication all across Canada — that he is neither "downgrading" Parliament nor "eroding" the monarchy.

With unemployment, inflation, high and still higher tax rates, the White Paper on Taxation, the chaotic post office and a dozen other hot issues sizzling on his political plate, you might wonder why he should worry about Parliament and the Queen.

But there it was, word from his own executive suite, that he will be making a special effort to convince Parliament — and the voting public — that he isn't degrading it, nor is he rushing down the road to republicanism.

* * *

His office has said that he isn't worried all that much about the two "non-issues," but there has been some flak flying in the constituencies about Parliament and the Queen, and his Liberal MPs are getting a little edgy that if the ack-ack fire thickens, they might get shot down in the next election.

So he's going to go to special pains to "defuse," as it was expressed, what the government seems to consider could be political time-bombs.

He'll do this, so the semi-official word goes, by catering to Parliament's sensitive ego and by ordering his cabinet colleagues to play it cool with the Queen.

What's behind this sudden concern?

The Conservative Opposition, hard-nosed by Tories John Diefenbaker and monarchist Maritime MP Robert Coates.

Week in, month out, through two years, they have been hammering away at it while other Opposition MPs have been chasing evasive, will-o'-the-wisp issues. But more and more it has been catching on, and to hear the "Who me's?" coming out of the East Block and the Privy Council chamber, the government has been having some difficulty shaking it off.

But it's not going to be any easier when the prime minister gets around to wooing Parliament with political billings and coolings to prove that in his heart of hearts he really loves it.

For there, in Hansard, stands the record, and it speaks for the prime minister not in terms o affection nor even respect for Parliament.

"They do not have to govern," he scored the members of the Commons to their faces on the floor of the House, "they only have to talk . . . and when they go home, when they get 50 yards from Parliament Hill, they no longer are honorable members. They are just nobodies."

Those same honorable members, including his own supporters in the Commons, will be a long time forgiving him for that and other demeaning put-downs.

* * *

Was it "downgrading" Parliament, was it holding up the MP to public scorn and ridicule?

"The fact is," thundered John Diefenbaker in reply to the prime minister, "that Canadians regard Parliament no higher than the regard the prime minister himself has for Parliament."

Every prime minister — probably including Mr. Diefenbaker — thinks he would get along better without Parliament, and, deep down, wished he could.

But it was left to this prime minister to so self-importantly discount it as an assembly of "nobodies."

As to swearing allegiance to the Queen and convincing anybody of the sincerity of it, the prime minister may discover this to be even more difficult.

For there on the record stands the public declaration of State Secretary Gerard Pelletier, one of the "Three Wise Men" of the inner cabinet, that he would be ready to vote for "abolition" of the monarchy.

Seems the Tories may have tapped a rich vein of political pay dirt.

(Colonist Ottawa Bureau)

I Beg to Differ — *By FRANK LOWE*

'Man Who Take No Vacation Maybe Has Cooked Book'

THERE has been considerable talk and not a little criticism of late about the fact that our prime minister allegedly takes too many vacations.

You know, one week he is in the Caribbean, the next in the Mediterranean. And people across the land make disapproving noises.

Personally, I am all with the prime minister—I mean, I agree with his line of thinking.

The people I really distrust are the people who seldom take vacations, and resent it when other people do go off to have a little fun and rest.

This distrust of people who disapprove of vacations began when I was a small boy. There was a man in my home town who was greatly admired for his working zeal.

* * *

People would point him out and say proudly: "He's never taken a day off in his life."

When he died, of course, they found out why he had never taken a day off. For 55 years, man and boy, he had been cooking the books of the company where he worked and he was terrified to go away in case somebody else got a look at those ledgers.

This does not mean, of course, that all anti-vacation people are trying to hide something. Most of them, or so I believe, are anti-vacation for merely petty reasons.

There is the fellow, for instance, who won't take a vacation because he is convinced his company could not get along without his services.

On the other side is the man who won't take a vacation because he is terrified that if he did his boss would discover he can get along without him very easily.

Proof of this is a quote from an editor I once knew. I asked him why he never took a vacation. He replied:

* * *

"If I took a vacation the newspaper's circulation might go down. Or, even worse, it might not go down."

He was a very careful editor and finally was whisked away to that great vacationland in the sky while sitting behind his desk berating a young reporter for having dared to ask for an extra day off.

Some of the criticism of our prime minister's love of travel—skiing in B.C., snorkelling in the South Atlantic—might also be put down to sheer envy.

You know what I mean. There is the fellow who says: "I don't see why the prime minister has to keep going to all those far-away places. Take me, for instance—each year I drive up to that little cottage of mine and just relax. I don't need to go hopping all over the globe."

Such talk I take with a liberal (no pun intended) helping of salt. Such a person usually goes to his cottage each year because that is the only place he can go to.

But if he ever did have a chance to go some place else—wowee! Inside each one of us is a sneaky desire to somehow become the playboy of the western world.

Most people, however, when they sniff disdainfully about the prime minister and his vacations are trying to imply that a man who likes vacations isn't really work-oriented.

This kind of thinking leaves me cold. People have different working styles, and if you need proof of that all you have to do is drop into any newspaper office.

Some reporters can't write a line unless the teletypes are clattering, the phones are ringing and people are chattering all about them. Put them in a nice quiet office and they would go batty—and never produce a word.

* * *

Another writer, of course, can't work if there is so much as an air conditioner humming away quietly in a corner. Speak to him while he is in the throes of composition and he is liable to kick you on the shin.

I presume these differing approaches apply in all lines of work. Some people work at a slow, steady, even pace.

Others work in concentrated periods —then need time to recharge.

Personally, I don't know how the prime minister works. But I do know I will not criticize him for taking vacations.

Envy him, yes. But criticize — never.

'The Land Is Our Mother . . . This Could Destroy Us, but What Can We Do?'

Eskimos Not Consulted or Told About Arctic Oil Search

By DENNIS BELL, from Inuvik, N.W.T.

Nutik, an Eskimo hunter of consummate skill who has killed polar bears without flinching, finds himself utterly helpless in the face of a much more potent foe—white men searching for black gold. Nutik also uses the English name Garrett Ruben and comes from the tiny Eskimo settlement of Paulatuk on the Arctic Ocean coast near the mouth of the Hornaday River, 256 air miles east of this town of 3,000 in the Mackenzie River delta.

This is the story of how Nutik and the other 89 residents of Paulatuk are faring in the collision between white technology and an Eskimo culture that has endured in the Arctic for 50 centuries. Nutik's immediate concern is oil hunters, who, he feels, are threatening to invade and possibly ruin his people's hunting and trapping grounds in the wild, barren Hornaday River tundra country. It's the latest chapter in Nutik's tale of Paulatuk's dealings with white government that would be laughable were the consequences not so serious for the villagers.

"We make our living from the land and the sea, hunting caribou, polar bears, seals and wolves, trapping muskrat and foxes, fishing for Arctic char," the 36-year-old Eskimo said in an interview during one of his infrequent visits to Inuvik.

"The land is our mother. We depend on it for everything. Our lives are very delicately balanced with nature and this is why I am so worried about the oil companies ... with their seismic crews, helicopters, dynamite, bulldozers and aircraft. ...

★ ★ ★

"Somebody in Ottawa has granted some permits. But nobody has asked our permission and we have not yet been officially told the oil companies are coming by the government or anyone else. What can we do? This could destroy us.

"The oil men scatter the game, drive it away. It happens everywhere they go. The seismic blasts scare the animals away for many seasons, the bulldozers cut across our hunting trails. We will have to pull in our traplines.

★ ★ ★

"We are self-sufficient now. We are proud. We don't want to go on welfare — we will not need welfare if the oil companies leave our hunting grounds alone."

●

This, in microcosm, is the conflict between the federal government and Canada's 250,000 aboriginals, the reason why militancy is on the rise everywhere, even north of the Arctic Circle.

The key phrase, in the jargon of contemporary native leaders, is "lack of consultation." nobody asked the people of Paulatuk. When the decision was made, nobody bothered to tell them about it either.

★ ★ ★

Nutik's knowledge comes from second-hand sources — pilots flying the coast, missionaries and Eskimos returning from Inuvik.

He turns out to be right on all counts. The department of northern development in Ottawa confirmed that oil exploration permits covering an area 50 by 45 miles around Paulatuk have been granted to three companies.

Gulf Oil Co. has the biggest permit — centred right on the village. The other permit holders are Glendale Investments of Edmonton and C. O. Bassenberg Co. The permits encompass Paulatuk's hunting grounds.

Nutik insists that neither he nor anyone else in Paulatuk has had any communication on the future of the village or the hunting grounds from the federal or territorial governments.

The Yellowknife-based Northwest Territories administration has jurisdiction over the Eskimos. Ottawa controls the land and the resources. The Eskimos neither own nor have any claim on their hunting and trapping lands under Ottawa's current policies.

Paulatuk is so tiny it doesn't even show on many official government maps. Nutik wonders if whoever granted the permits even knows his village exists. He doubts it. He cannot conceive of anyone willingly doing this to his people.

★ ★ ★

The village seems to have always finished second in its dealings with Ottawa.

Prior to moving to the trading post at Paulatuk most of Nutik's people lived in another community 60 miles farther west near the Cape Parry DEW Line radar station.

The hunting was poor—seismic crews had been through the area—and they decided to try their luck on the Hornaday River.

In 1966 the Eskimos worked out a deal with the federal government, which provided them with 11 prefabricated housing units in return for a fifth of each family's annual income.

★ ★ ★

They began putting the prefab units together, but winter caught them only half-finished. They had to trudge back to Cape Parry to wait for spring and when they returned three of the houses had collapsed.

More parts arrived in the summer of 1967. But, "somebody, somehere along the line forgot to send the floors."

"We moved into 11 little houses without any floors," Nutik said in flawless, self-taught English. "We have been using sheets of plywood and scrap lumber ever since."

The Eskimos have been paying up to $600 a family a year for houses with no floors in a land of permafrost, howling blizzards and temperatures that drop in winter to as low as 60 below zero.

Until this summer the houses hadn't any window glass. The panes finally arrived in June—but they were all three inches too big. Nutik had to have a $1.29 glass-cutter flown in from the Hudson's Bay Co. store in Inuvik.

Though Ottawa provided the houses, the Eskimos had to fend for themselves for furnishings. They had nothing but what they could carry from Cape Parry—a few plates, knives and forks.

★ ★ ★

Through the Paulatuk Co-operative Association, of which Nutik is the manager, they've managed to buy most of what they need from their own funds earned by hunting and trapping.

Financially, the village is in good shape at the moment.

Paulatuk's working males averaged $3,000 each during 1969, just enough to make ends meet considering that 45 of the 90 villagers are children.

Another major complaint in Paulatuk is the territorial ordinance that requires the village to send its children to school at Inuvik 10 months of the year.

★ ★ ★

"We sent 11 children to school last term. Ten came home this summer," said Nutik, a widely-read self-educated man who has never seen the inside of a white man's school.

"A nine-year-old boy from our village was killed in a traffic accident in June, just before the end of the term. The child's parents received only a note some time after the accident saying their little boy had been killed and given a proper burial.

"They were very sad, but there was nothing they could do.

★ ★ ★

"When the children come home from school they have forgotten how to speak in the Eskimo language because all their instruction is in English. This means that some parents who knew no English cannot even communicate with their own children."

They'd like the territorial government to send them a teacher, preferably one with some knowledge of the Eskimo tongue. But Paulatuk is small and teachers fluent in Eskimo are a rare commodity.

★ ★ ★

Instead of a teacher, Paulatuk got a playground supervisor.

"It was kind of funny," said Nutik, breaking into a wide grin. "Most of our people don't even know what a playground is, let alone a playground supervisor.

"We haven't any playground for him to supervise unless you want to count two or three thousand square miles of tundra.

"I suppose we'll find something for him to do. Too bad he can't teach . . .

"Nice fella though . . . we'll look after him."

(Canadian Press)

Dennis Bell's concluding article in his Arctic series will appear on Tuesday.

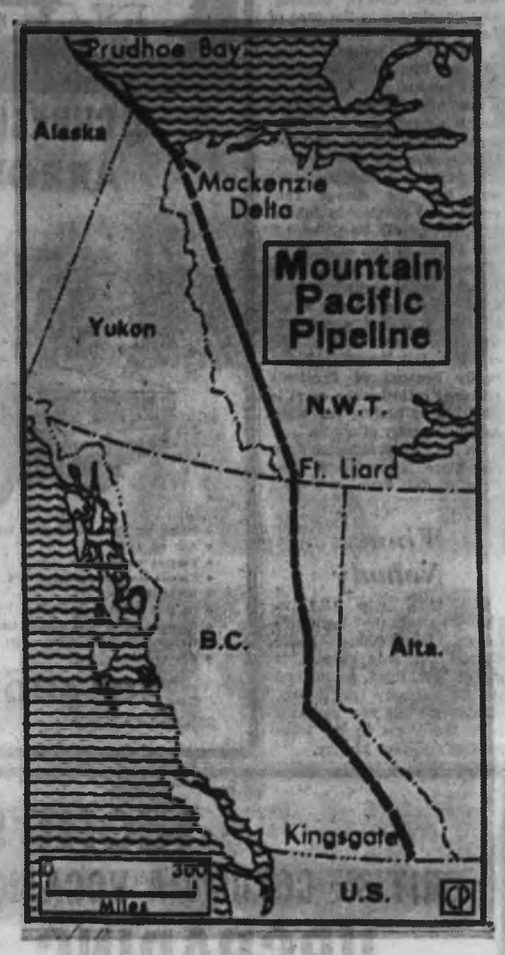

Proposed route of $1,200,000,000 pipeline due to extend from Prudhoe Bay, Alaska, through Northwest Territories and B.C. to U.S. border. Main line, which will connect with feeder lines, will be 2,080 miles long.

LOW COST PROFESSIONAL

DENTURE SERVICE

This complete professional denture service is provided by fully-qualified dentists.
For your appointment, please call Monday through Friday.

VICTORIA
Suite 216, 895 Fort Street
Phone 386-8031

A non-profit service sponsored by the dental profession of British Columbia.

It Pays to Advertise Regularly

★ ★ ★ ★ ★ ★

Alaska Natives Get Billion; Our People Won't Get a Cent

By GERALD WARING
From Inuvik, N.W.T.
Special to the Colonist

Eskimos and Indians in Alaska are being given a billion dollars and 10,000,000 acres of land in recognition of their aboriginal rights to a territory for which the U.S. paid Russia $7,200,000 in 1867. The necessary legislation has passed the U.S. senate, and now awaits the concurrence of the house of representatives.

★ ★ ★

Eskimos and Indians in the Canadian northwest are rightly envious. Their aboriginal domain forms only part of that vast tract embracing all the Canadian Arctic and a large part of the prairie provinces which the dominion government bought from the Hudson's Bay Company in 1870 for $1,458,000 and land considerations.

But nobody has offered our northern Eskimos and Indians a billion dollars, or for that matter any amount of money as quit claim for their aboriginal rights.

★ ★ ★

At the moment the main benefit they stand to gain from the Arctic oil boom is the employment of some of them in the construction and maintenance of the oil and gas pipelines that will checkerboard their ancestral hunting and trapping grounds as more and more wells tap more and more fossil fuel north of 60.

Industry agrees in principle that natives should be hired wherever possible, if perhaps for no other reason than because the federal government wants natives employed, and because the federal government can penalize any oil or pipeline company operating down here that contravenes Ottawa's guidelines.

★ ★ ★

But this does not negate industry's bias against natives who may be on the job today and then disappear for days or weeks to hunt caribou or shoot muskrats or catch fish. You can't, they say, drill wells or lay pipe that way.

So who needs oil? Not the

Greene

Loucheux Indians at Old Crow, 165 miles west of here. They're alarmed at pipeline plans, fearing a line from the Prudhoe Bay field would ruin their muskratting livelihood on the Porcupine Flats.

Nobody asked them, if they'd mind having a pipeline built through their ancestral lands.

★ ★ ★

This ham-fisted approach honed a sharp edge of anger in the voice of Energy Minister Joe Greene during a round table discussion here of what benefits the natives might gain from oil exploitation.

The mayor of Inuvik, Dick Hill, said the number of natives who could be hired wasn't all that great anyway.

Each of the two pipelines, one for oil and one for gas, proposed for construction in a Mackenzie Valley corridor, might take three years to build and might require a labor force of between 2,000 and 2,500 men. And in the whole of the valley, Hill said, there's only some 200 to 300 men available for such work.

★ ★ ★

Engineer Roger Clute, who is now in the mountains studying the feasibility of a pipeline route via Old Crow, asserted that "We must train the people for jobs they can stay in.

"It's no use training large numbers of cat skinners and welders and then not have any work for them after the line is built. It's quite wrong. The next pipeline job might be in Australia or Turkey, so it's not practical."

"We must centre on maintenance jobs for the natives," agreed Bud Orange, MP for the Northwest Territories.

"We've got to find some political forum for consultation with the native people," put in Joe Greene.

"The land here is nearly 100 per cent owned by Ottawa," Mayor Hill pointed out. "There's little legal basis for local government to operate on."

And as for bringing the Indians and Eskimos into the planning process, he said, "the natives don't have the knowledge to be bona fide participants as yet."

★ ★ ★

"If we want to succeed we have to act now," said the MP. "I don't think action is being taken effectively."

Bill Gilchrist, whose Northern Transportation Co. employs a good many natives, backed up Bud Orange. There had been "very inept" handling of the situation on Banks Island, where Eskimo hunters fear seismic explosions fired by survey crews searching for oil anomalies will ruin the trapping and destroy their prosperous livelihoods.

★ ★ ★

"This thing is breaking down and nothing effective is being done," he said, referring to communication with the natives.

"Is nothing being done to bring the native people in on this problem now?" asked Greene with a touch of incredulity.

"The Territorial Council has the responsibility," Mayor Hill replied.

The Territorial Council is Ottawa's creation, a body partly elective and partly appointive by Northern Development Minister Jean Chretien. But the real power down here is federal, and is wielded by Territorial Commissioner Stuart Hodgson, who reports to Chretien.

★ ★ ★

"It's not the problem to show the local people," Greene snapped angrily. "The problem is to involve them in the decisions."

Greene, making his first trip into the north, could come up with no solutions, only a laudable determination that the native peoples must share in decisions concerning the exploitation of the resources of their ancestral lands, and also share in the economic benefits of that exploitation.

But he was not slow to recognize a difficulty that has dogged development north of 60 for decades.

"There are so many government fingers in this pie," he mused.

Gerald Waring's next article on the Arctic situation will appear on Tuesday.

PAGE 5 BACKGROUND

Ford CORTINA

. . . The "LONG DISTANCE RUNNER"

For LONG or SHORT Runs - CORTINA Is Your BEST BUY because:

- More Trunk Space for Luggage, 21 cu. ft.
- Fewer Gas Stops with 35 m.p.g. Economy.
- Wider Track for Better Stability and Road Holding. 51" rear, 52.5" front.
- Shorter Turning Circle, 30' for Easy Handling and Parking.
- Safe, Sure Stops under all Weather Conditions with Front Disc Brakes.
- Aero-flow Ventilation to Keep You Comfortable When it's Hot or Cold Outside.

No matter what DISTANCE YOU'RE going
See us for YOUR "LONG DISTANCE RUNNER"

CORTINA FROM $1987

British Car Centre

Yates at Quadra 384-5555

LEGION NEWS

SPECIAL MEETING—RE: POPPIES—1 P.M., SUNDAY, SEPT. 13th
at Cowichan Branch No. 53, Duncan. Your Attendance Urgently Requested

Trafalgar
BROAD AT PANDORA
Harry Preece, Sec.-Mgr.
384-6714

PRESIDENT'S SIGNAL
I hope that all have enjoyed their summer vacation. I hope to see all at the General Meeting.

GENERAL MEETING
WED., SEPT. 16, 1970
8 P.M.

LADIES' AUXILIARY
Next General Meeting
Thurs., Sept. 17, 1970
8 P.M.

If a Veteran, why not a Legionnaire?
Visitors Welcome

PRO PATRIA Branch No. 31

625 Courtney Street
Sec.-Mgr. W. D. Crowder, 384-7814

PRESIDENT'S MESSAGE:
The Summer is now over and we are starting the Fall and Winter season of Branch activities. At this time I wish to extend to Comrade Dave Lewis, "thanks a million". Each year Dave donates his trucking facilities in transporting the necessary supplies to the picnic site for our Annual Children's Picnic, it is much appreciated.
P.S. As a closing note, "Rebel John McLean" is back in the fold again.
Welcome back, John! J. LAMPORT

LADIES AUXILIARY: GENERAL MEETING SEPT. 22nd, 1970

SPORTS: The sports committee are presently preparing the Fall program of sports events, such as darts, shuttleboard and snooker tournaments. Details when finalized will be posted on the Branch notice boards.

ENTERTAINMENT: Concerts every Thursday and Saturday evenings. Dancing Friday evenings, 9:30 till 12 p.m.

GENERAL MEETING — SEPTEMBER 15, 1970 AT 8 P.M.
ELECTION OF ENTERTAINMENT CHAIRMAN
YOUR ATTENDANCE URGENTLY REQUESTED

SICK VISITING: We are again reminding friends and members of families who have Branch members admitted to hospital, to please notify the office regarding this. This helps prevent any member being missed during the weekly visits by the sick visiting committee.

ESQUIMALT DOCKYARD BRANCH, No. 172

622 Admirals Rd. William Stewart, Secretary-Manager 385-0218

DATES TO REMEMBER

WEDNESDAY, SEPTEMBER 16th, 1970—September General Meeting in the Lounge at 8:00 P.M. Election of 2 BRANCH OFFICERS to take place.

SATURDAY, SEPTEMBER 26th, 1970 — Barbecue Night in Lounge. $3.00 per person for food commencing at 7:30 P.M.

WEDNESDAY, OCTOBER 21st, 1970 — October GENERAL MEETING in Lounge at 8:00 P.M.

It is the intention of the WAYS and MEANS COMMITTEE to hold an AUCTION SALE in October with proceeds to go to the BRANCH BUILDING FUND. Those persons with items to Auction are asked to contact MR. A. E. ROBINSON at 386-6[illegible] or the BRANCH SECRETARY at 385-0218.

Welfare Office Transfer Rift

Professionals Revolting?

The temptation to dismiss the current wave of unrest among senior supervisory personnel in the welfare department as more evidence of the prevailing spirit of anti-professionalism in the provincial government is hard to resist.

IAN STREET

After all, wasn't it a Social Credit backbencher who said in the legislature last session: "If I had one last wish it would be, 'may the Lord save us from professionals in high places.' "

I can't remember if Premier Bennett was in his seat or if Welfare Minister Phil Gaglardi was listening to the debate at the time. But knowing the position of both on such matters, it's easy to imagine the premier pounding his desk in approval and Gaglardi intoning, "Amen."

So when "more than a dozen" — unofficial reports put the figure at 14 out of 16 — senior supervisors decide to appeal their transfer to other posts within the department, natuarally, it conjures up a picture of the revolt by the professionals.

★ ★ ★

There was deep resentment in some quarters when Gaglardi, shortly after taking over the department, told the legislature last February he found no organization whatever in welfare services. He promised sweeping changes which, administratively anyway, so far appear to boil down to little more than a new name for the department — rehabilitation, which Gaglardi insists upon, rather than welfare.

Some of that lingering ill-feeling remains but it doesn't seem to be a significant factor in the decision to transfer supervisory personnel around the province.

The broad streak of demagoguery in Gaglardi's make-up has created many enemies for him, not only in politics but within the government he serves. But Gaglardi, who was described by an opposition member last session in a telling phrase as "the albatross hanging around the neck of this government," has a positive side which opponents may disregard only at their peril.

It is this ability to sway people by arousing their emotions, passions and prejudices that is Gaglardi's chief political weapon. His critics may fear and his enemies despise the methods he adopts but few question the results — as the blizzard of mail which hits the desks of welfare department officials a couple of days after Gaglardi's every public utterance attests.

★ ★ ★

The resulting glare of publicity upon the entire welfare field, combined with the increased demand for benefits resulting from high unemployment, has produced one predictable, but still remarkable development. That is, the number of fraud cases has jumped dramatically upwards. Welfare officials won't say by how much but they indicate the figures are startling.

One thing is clear: it's far more than the normal increase in fraud cases which might be expected from a heavier case load. Perhaps Gaglardi's expansive, none-will-ever-go-hungry approach has prompted people who never before thought of applying to seek welfare benefits?

Perhaps the minister has simply communicated his own zeal to the public and as a result more people are questioning whether neighbors should be on welfare. And as a result of the investigations that are launched a substantial number of cases of deliberate fraud — mostly people working at jobs while continuing to draw benefits — are being unearthed.

★ ★ ★

Another factor, welfare officials say, is undoubtedly the fact that more people who are employed, today are finding it difficult to make ends meet.

All this talk about welfare, who should have it and who shouldn't, has made these people, the so-called working poor, acutely conscious of their worsening economic position in these days of inflation. A growing resentment, mixed with an awakened sense of responsibility, naturally leads to more reporting of real or imagined abuses.

In many cases, of course, the abuses are real. Hence the shake-up at the supervisory level, although officials hasten to point out that in no case has a welfare supervisor, or caseworker for that matter, been directly involved in a fraud.

But Gaglardi, who takes pride in his fireballing methods of promoting efficiency in any department he heads, wants action now.

The people affected by the latest transfers are district supervisors, in charge of an office with perhaps half a dozen social workers under their supervision. One spokesman called them "the most valued" people in the department adding, "they're our people in the field — right on the firing line."

The thinking behind the minister's decison to transfer district supervisors, who number about 45 throughout the province — (Gaglardi has said this first batch will be followed by others in the months ahead) — is simly this: if more people are committing deliberate frauds then efficiency must rise sharply.

★ ★ ★

That means, in the minister's eyes, if welfare officials in the field aren't actually dogging it, they have become too settled and complacent in their ways, too familiar with the communities in which they live, too ready to accept whatever explanations are offered by welfare applicants. The remedy: move everybody around. It worked in the highways department, so why not in welfare?

Gaglardi, however, doesn't bother to take in account the fact that with the welfare caseload rising (up well over 10,000 in the past year) the number of actual social workers employed is decreasing, according to their own professional association.

A government spokesman denies this claim saying only that there has been "some holdup" in replacement of social workers which is now being remedied.

Despite the added workload welfare officials are happy to receive complaints about fraud and other abuses. They ask as they have in the past, only that complainants either "put up or shut up."

★ ★ ★

The whole question of transfers will be thrashed out this coming week at one of the regular meetings of district supervisors from all parts of the province. There seems to be no chance whatever, knowing the minister, that the transfer policy will be abandoned. Therefore those who feel strongly enough about their objections, presumably, will resign. They are not expected to amount to more than a handful.

The biggest danger, it seems, would be to confuse the extension of a policy which has always applied to social workers (more than 50 transfers in the past year-and-a-half) with Gaglardi's promised reorganization of the department.

But if the minister believes, as Gaglardi says he does, that by merely changing a name from welfare to rehabilitation he's more than half won the battle against poverty and unemployment, then obviously he won't shrink from calling a few transfers at the field level in a full-scale reorganization of the department.

Conviction Overturned

The three judges of the B.C. Appeal Court have quashed the conviction of a 27 year-old Esquimalt man who was sent to jail for six months because of two bad cheques involving a total of $7.74.

The decision of Chief Justice H. W. Davey and Justices M. M. McFarlane and Nathan Nemetz, announced Friday in the Victoria Law Courts building, was unanimous in the case of Larry Preston, 911 Forshaw.

Preston was sentenced Aug. 10 in Victoria Provincial Court by Judge J. A. Byers to a total of six months on a two-count charge of false pretences involving less than $50.

He was found guilty following a trial July 22, when court was told the charge concerned two cheques to Jubilee Pharmacy, 1775 Fort, April 6 and 10 for $6 and $1.74.

Preston, acting as his own lawyer, said restitution was made shortly after and added he had a second account in the bank named on the cheques. But Byers said that partly because of Preston's criminal record, "the court is justified in finding his testimony unworthy of credit."

On July 30, prosecutor John MacIntyre told Byers that Preston did have a second account and the bank manager made a mistake at an earlier hearing when he said otherwise. However, on Aug. 10, Byers let the conviction stand, saying it was beyond his power to reopen the matter and levied the sentence.

Dermod Owen-Flood represented Preston and Brian Smith was crown counsel at the appeal hearing Thursday and the appeal judgment noted that Smith agreed the appeal should be allowed.

In allowing the appeal, the court not only quashed the conviction but also entered a judgment of acquittal on the false pretences charge.

Winner: Nobody

BOLZANO, Italy (UPI) — The jury of the Ferruccio Busoni International Piano Contest not only refused to award first, third, fourth and special category prizes but complained this year's entries were the worst in the competition's 22-year history.

NATIONAL CHRYSLER DODGE
819 Yates • 384-8174

CHRYSLER'S ECONOMY CAR
ARROW 4-DOOR SEDAN
ONLY $2198 Complete
Including 3-Speed Automatic Transmission

★ SOME OF THE STANDARD EQUIPMENT:
- 1725 CC motor
- Flo-thru ventilation
- Common mounted automatic shift
- Bucket seats
- De luxe wheel covers
- Bumper guards with rubber inserts front and rear
- Walnut veneer instrument panel
- Pile carpeting

★ SOME OF THE SAFETY FEATURES:
- Dual braking system
- Head restraints
- Cross-ply tires
- Comfort for 5 passengers
- Recessed instrumentation
- Breakaway day-night rear view mirror
- Safety door locks
- Child guard rear door locks
- Front disc brakes
- Safety glass
- Safety wheel rims

TOP ALLOWANCE FOR YOUR TRADE
819 YATES 384-8174

EATON'S
Hearing Aid Centre
presents a
Hearing Aid Clinic

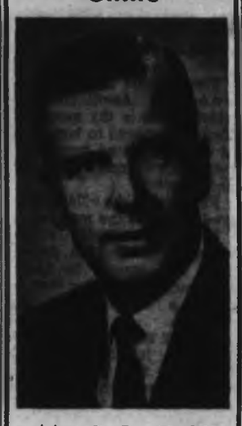

Mr. J. B. Cudd

Special Factory Representative will be in Attendance during our Hearing Aid Clinic September 16.

See the unique features of the rechargeable hearing aid glasses. With the introduction of this new model it is possible to combine the advantages of a rechargeable cell with the convenience of an eyeglass hearing aid. During the Clinic Mr. Cudd will demonstrate and explain the features of these aids as well as the other new lines of rechargeable hearing aids.

We look forward to seeing you at the Clinic.

Hearing Aid Centre
4th Floor
at the
Elevator

NIGHT SCHOOL
BRITISH COLUMBIA VOCATIONAL SCHOOL — VICTORIA
UPGRADING AND TRADE EXTENSION COURSES

The following courses are designed for JOURNEYMEN, APPRENTICES and other TRADESMEN of specific trades to upgrade their skills, qualifications and generally keep them abreast of technological changes in their trade. Courses will be conducted in Vocational School facilities 4461 Interurban (INTER.), 1250 Quadra Street (QUADRA), and 1625 Fort Street Junction Centre (J. CENTRE).

*Courses marked with a * will be repeated in the new year if interest warrants. Details will be published later.

Course	DAY	TIME—P.M.	START	SESSIONS	FEE	PLACE	Room
*Auto. Mech. Review for T.Q.	T&TH	7-10	SEPT. 29	20	$20	INTER.	117
*Carpentry—Basic Layout	T	7-10	SEPT. 29	10	$15	INTER.	130
*Carpentry—Refresh for T.Q.	M&TH	7-10	SEPT. 28	20	$30	INTER.	130
*Carpentry—Interior Finishing	W	7-10	SEPT. 30	10	$15	INTER.	130
*Carpentry—Modular Construct	TH	7-10	OCT. 1	10	$15	INTER.	115
Drafting—A/S 1st and 2nd Yr.	T	7-9:30	SEPT. 29	24	$30	J. CENTRE	Dr. Rm.
Drafting—Mech. Eng., 1st and 2nd Yr.	M	7-9:30	SEPT. 28	24	$30	J. CENTRE	Dr. Rm.
Electronics 1	T&TH	7-9:30	SEPT. 29	36	$45	QUADRA	227
Electronics 2—"A" Class	M&W	7-9:30	SEPT. 28	36	$45	QUADRA	228
Electronics 2—"B" Class	T&TH	7-9:30	SEPT. 29	36	$45	QUADRA	228
Electronics 3—T.Q. Refresher	M&W	7-9:30	SEPT. 28	36	$45	QUADRA	227
Elevator Education	W	7-9:30	SEPT. 30	22	$35	QUADRA	216
Industrial Controls for Elect.	W	7-10	SEPT. 30	20	$24	INTER.	135
Industrial Electronics—Basic	M&TH	7-10	SEPT. 28	20	$30	INTER.	135
Gas Fitting	TH	7-9:30	OCT. 1	22	$33	INTER.	141
Piping—1st Yr. Apprentices	M&W	7-10	SEPT. 14	40	N.A.	INTER.	141
Plumbing—2nd Yr. Apprentices "A" Class	T&TH	7-10	SEPT. 15	40	N.A.	INTER.	123
"B" Class	M&W	7-10	SEPT. 14	40	N.A.	INTER.	123
Plumbing—Refresher for T.Q.	W	7-9:30	SEPT. 30	14	$33	INTER.	124
Steam—Pipe Refresher for T.Q.	M&TH	7-9:30	SEPT. 28	14	$33	INTER.	124
*Typing and Office Practices	M&W	7:30-9:30	SEPT. 23	20	$20	QUADRA	208
*Welding Acetylene	M&W	7-10	SEPT. 28	20	$45	INTER.	106
*Welding Arc	M&W	7-10	SEPT. 28	20	$45	INTER.	106
*Welding Arc—Advanced	M&W	7-10	SEPT. 28	20	$45	INTER.	112
*Welding Arc—Refresh for Tests	T&TH	7-10	SEPT. 29	10	$33	INTER.	106
*Welding—Stainless Steel	T&TH	6-8 or 8-10	SEPT. 29	24	$36	INTER.	106

NOTE: Welding tests will be conducted separately during the day, and students will make their own arrangements with the instructor. Cost for test is $3.00 per day plus $11.25 for materials.

Applicants for D.F.W. Welding Certification must apply to the District Welding Inspector for permission to test. (Generally minimum qualifying time is one year in heavy industrial welding).

CANADA MANPOWER PARTICIPATION AND FEES

Qualified students for all courses MAY be sponsored by the Department of MANPOWER AND IMMIGRATION. APPLICATION FORMS will be available on the first night of classes. Students not sponsored by CANADA MANPOWER will be required to pay fees on the second evening of the class.

REGISTRATIONS

REGISTRATION in all classes is limited. APPLICATION may be made through your UNION, or by writing, or in person at the B.C. Vocational School, Victoria, B.C., 1250 Quadra Street, or by telephoning 382-6111, Local 2443 or 2266. DO NOT ENCLOSE FEE WITH APPLICATION.

If a course is oversubscribed it may be necessary to change day(s) of class in order to conduct another section on an alternate day(s).

The school reserves the right to cancel classes with inadequate registration, or for lack of attendance and progress.

Week on the Prairies

Funeral Probe

Winnipeg city council will ask Consumer Affairs Minister Ben Hanuschak for an investigation of the funeral business in Manitoba as a result of a complaint from an unidentified British Columbia resident who paid $1,061 to bury a relative here.

"The cost of living may be high in B.C., but the cost of dying in Manitoba is outrageous," the West Coast resident wrote to Winnipeg Alderman Leonard Claydon.

□

The Manitoba Court of Appeal has granted the appeal of a 22-year-old man who wants to spend two years behind bars instead of 18 months.

Bertram Joseph Thomas appeared in court to request extension of sentence so he would be eligible for transfer from the Headingley Correctional Institute to the Stony Mountain Penitentiary, north of Winnipeg, so he can take training at the federal penitentiary that was not available at the provincial jail.

Thomas had been sentenced for possession of stolen goods, theft and escaping from Headingley.

□

A five-year prison term for drunken drivers causing serious accidents is "not excessive," a Supreme Court of Alberta appeal court has ruled in Edmonton.

"With all the traffic deaths caused by alcohol across Canada today, it must be impressed upon people that conduct leading to such accidents will be severely dealt with," said Mr. Justice H. G. Johnson who then upheld the sentence of five years given Feb. 10 to Robert Mitchell Kostyk, 21, of Boyle, Alta., for criminal negligence leading to the death of Lawrence Frederick Miller, 43, of Edmonton.

□

Unless weekend negotiations produce results in a dispute between coaches and the public school board, high school football in Calgary will be dropped for 1970.

Mediator Robert Pulleyblank says the 12-day dispute remains deadlocked as the Monday deadline approaches. The dispute started when 75 coaches, who normally carry a full teaching load, said they would not take part in athletic programs unless pay was increased or teaching loads lightened.

□

It will cost $138,000 to stop the shifting of a hill in the community of Athabasca, about 100 miles north of Edmonton, a county report says.

The hill, located above a creek bed in the town, threatens an elementary school and several homes. One home has been abandoned and four classrooms of the school were closed and later demolished.

Wells will have to be drilled, creeks diverted and drainage systems constructed to lower the water table.

□

Premier Ed Schreyer of Manitoba says his government will not prepare any legislation on the structure of Metropolitan Winnipeg until the report of the boundaries commission has been received and studied.

The premier says "misunderstanding" has been created by press reports on the government's attitude about amalgamation of the metro area into a single city. Metropolitan Winnipeg, now containing 12 municipalities, has been under study by the commission for several years.

□

Given a couple of weeks of dry harvesting weather, crops in Alberta and Saskatchewan shouldn't suffer much damage from Friday's unseasonable snowfall, the Edmonton weather office said.

A drying trend was forecast for Saskatchewan today although frost was expected in most areas overnight. Alberta's western regions were covered with as much as 12 inches of snow Friday. The snow spread into Southwestern Saskatchewan.

OPPORTUNITY KNOCKS

Thinking of retiring from business or reducing inventory? We buy complete or partial stocks of every description.

Write, wire, phone or call
CAPITAL IRON & METALS LTD.
1832 Store St. 385-5703

High-powered growth funds are great—in theory. Royal Trust ABC and M Funds are great. Period.

Spectacular go-go funds with the promise of fast, overnight profits are great — if you can afford the risk. However, in the management of our ABC and M Funds, we rely on competence, experience, dependability and sound judgment. And, surprisingly, these qualities still pay off where it really matters — in performance. So if the idea of a well-balanced investment package appeals to you — one that offers maximum diversification and liquidity — and yet is custom-tailored to suit your own personal situation and requirements, give some serious thought to our ABC and M Funds. Better still, drop in at your local Royal Trust office for a few facts and figures. Or mail us the coupon.

THE ROYAL TRUST COMPANY
Principal B.C. Offices:
Victoria Royal Trust Bldg., 1205 Government St.
Vancouver Royal Trust Tower, 555 Burrard St.
Kelowna, 248 Bernard Ave.
Please send me complete information on Royal Trust ABC and M Funds. I understand there is no obligation on my part.
NAME_____
ADDRESS_____
_____APT._____
CITY_____PROV._____

Royal Trust
Assets under administration, over $10 billion.
Member Canada Deposit Insurance Corporation

Introducing Pacific Western Airlines. ...To Seattle or Vancouver.

Pacific Western Airlines is the airline mainland Western Canadians have learned to "count on". Now you can do the same.

PWA, Canada's largest regional airline, now offers three flights a day to Seattle, and four flights a day to Vancouver. A total of seven Javelin Jet-Prop flights ideally suited for the businessman with meetings in either city, all scheduled to give you a full day of business or pleasure with a same-day return.

And if you'd like to bring your wife along, take advantage of our bargain family fare. She'll no doubt find something to do with the money you've saved as she browses through the many smart and fashionable stores of Vancouver and Seattle. (Particularly if she knows that Canadian citizens staying over 48 hours in the U.S. may bring back $25 of duty-free goods every 3 months).

PWA's new air route between Seattle, Victoria and Vancouver gives you a double advantage, because Victoria is right in the centre. You get PWA's friendly and convenient service coming and going. Whether your chosen destination is the city of the Space Needle, or the city of the Lion's Gate, PWA is the airline that will get you there.

Where does this all begin? In Victoria. When? At 8:45 A.M., 12:45 P.M. and 7:30 P.M. to Seattle — and 11:00 A.M., 3:00 P.M., 4:45 P.M. and 9:45 P.M. to Vancouver, effective Sept. 15. *

Where do you get more information? From any travel agent, or phone PWA reservations at 388-5191, or drop by our convenient ticket and check-in counter at Victoria Airport. Downtown ticket office at: 690 Broughton.

Make your next trip to Seattle or Vancouver a pleasure from the word "takeoff" — with Pacific Western Airlines. "Count On Us."

*Subject to government approval.

Count on us.

PACIFIC WESTERN AIRLINES

Business Topics

Get-Rich-Quickers Sink with Computers

By HARRY YOUNG
Business Editor

Little more than a year ago computer companies — offering all sorts of services — were springing up all over the place.

Public companies were being formed at a pace to suggest a new get-rich-quick system had been discovered.

There was no doubt in the minds of those forming the new companies that people with computer know-how and computer hardware would get all the work they needed at prices which would bring in handsome profits to the investor.

There's no doubt in the height of the rush many computer shares made huge paper profits, but when it became apparent that the volume of business was far short of what had been anticipated, competition forced the newcomers to cut their rates. To prick the balloon the big firms in the industry expressed the view that in a few years only a handful of the new brood would survive.

Since then a number of smaller computer firms have gone to the wall. Others are hanging on by cutting their operations and costs to size. At the moment the outlook is not too bright.

An example of the difficulties of the industry is given by the recently circulated annual report of Micro Graphics Ltd., a Canadian company, largely backed by Vancouver money.

This firm had a specialty. Its function was to put computer onto microfilm (COM), and it claims it is now the leader in this phase of the industry.

However, Micro Graphics, a company listed on the Vancouver Stock Exchange, found it had overestimated its capabilities. Expenses were considerably higher than anticipated and the market was smaller.

Offices were opened and staff engaged far beyond contractual needs and during the year the company's president and executive vice-president resigned. The new president cut back costs but before that happened Micro Graphics had run up a loss of $388,000 in 1969 — its first year.

The accounts show that during 1969 total sales were a miserable $42,747. On the other hand it spent $47,226 on advertising and public relations; $100,519 on consulting fees and outside services; $89,638 on rent; $308,007 on salaries; $42,834 on communications and $85,567 on travel and automobile expenses.

To save the day some of the larger original shareholders gave back as a gift to the firm 1,188,000 escrowed shares for cancellation.

This increased the underlying value of the remaining shares by 66 per cent.

With its revamped directorate and its new slate of executive officers, Neil Thompson, the new president, says: "We believe our revenue will climb steeply as the COM process becomes more generally appreciated. Converting magnetic tape output of the computer directly onto microfilm avoids the computer slowdown necessary to handle the line printer . . .

"We consider Micro Graphics is now ready to develop into a successful entity and a leader in its industry."

Micro Graphics is only one of dozens in the same boat. It jumped into the pig pool before it knew how to swim.

□

PARTLY MADE IN CANADA

I find myself rather disturbed that General Motors of Canada has found fit to discontinue manufacture in Canada its line of Frigidaire hold appliances.

After nearly 40 years it is a shock to hear that appliance making for the moderately-sized Canadian market is not worth the trouble, although Canadians are reported to have bought more than two million major appliances last year.

Frigidaire says there are too many competitors. It took it a long time to find that one out.

What has really happened is that Generel Motors finds it more profitable to concentrate its Frigidaire operations in Canda to the making of auto parts. In this area it specializes in a few items and sells them — because of the auto pact — in the U.S. as well as Canada.

As this type of thing is likely to spread, it seems to me highly likely that in due course Canada will become just an industrial link in the U.S. chain, making little bits of things for U.S. parents, and not having the integration to complete any of them.

Some day when we buy a new washing machine, lawn mower or vacuum cleaner we may come across a label which says, "The screws on this appliance were made in Canada."

Doesn't it suggest we are being slowly but surely sucked into the vortex of the U.S. economy in which we will be a little cog in a mighty behemoth?

□

THOSE DAMNED DOTS

The Young computer went on the blink this week. Given a simple sum to work out it slipped two decimal places.

The seven-million-odd vehicles scrapped in the U.S. in 1967 would, if laid bumper to bumper, fill 27,270 miles — not 2,727,000 miles of roadway as stated.

Even so, its nearly all way round the world at the Equator.

□

MANY PROFESSIONALS

Professional trading accounts for between 29 per cent and 44 per cent of the volume of share trading on the Montreal and Canadian Stock Exchanges according to F. R. Whittall, chairman of the two exchanges.

This is the type of trading which the Toronto Stock Exchange has prohibited between Canadian stock exchanges.

The two Montreal exchanges claim it is discriminatory and not in the public interest, as well as hurting the business of the exchanges.

Bricklayers: $1.33 Increase

VANCOUVER (CP) — Agreement was reached Thursday in the contract dispute between the Bricklayers' Union and the Construction Labor Relations' Association in a two-year contract giving the bricklayers an increase of $1.33 an hour in wages and fringe benefits.

Hugh Tilley Will Speak

Major Hugh Tilley, public relations officer of the Salvation Army, will be guest speaker at a meeting of the United Church Women's organization of the Metropolitan United Church at 1:30 p.m. Monday in the ladies' parlor of the church at 1411 Quadra.

In Five Years He Built Empire

TORONTO (CP) — Paul Durish was refused a raise in his $27 weekly salary five years ago.

His boss told him: "You're a good man, but you have an insatiable lust for money."

That rankled Paul Durish so much he quit his job and started out to build his own industrial empire.

Today, the 34-year-old former clerk owns nine companies which turned in profits last year of $750,000 before taxes.

* * *

His holdings include McKee Brothers Ltd., Durish Advertising Ltd., and Cantrack Printing Ltd., all of Toronto; McKee Harvester Alberta Ltd.; Farm-line Machinery Co. Ltd. of Red Deer, Alta.; Lord Elgin Apartments in Port Credit, Ont., and Ocean Treasure Sea Foods Ltd. of Saint John, N.B.

He also owns a farm in Ontario's Caledon Hills area with 500 head of cattle and 50 acres of industrial land at Elmira, Ont.

He plans to add six more enterprises and says total sales should be boosted this year by $1.5 million.

* * *

Durish says he has built up his holdings by "taking over sick companies and turning them around."

This procedure has worked for all but one of his acquisitions, Treasure Sea Foods, which processes shrimp. "An oil slick frightened off the shrimp. The company is a lemon and I might as well admit it."

Durish's first move after he quit his clerical job was to an automotive parts manufacturer where he got a foothold in the advertising business. His progress in advertising was steady and fast.

* * *

He was international advertising manager for Studebaker Corp. when it went under and he left to establish his own agency. From there it was a job of empire-building.

He pulled a master switch in his first year, from selling a client's products with advertising to buying out the client with profits from his successful agency.

Durish believes that his drive to succeed dates back to the time he was a boy delivering newspapers in South Porcupine, Ont. At 16 he quit school and ran away from home. He spent the next three years on a freighter as an assistant cook.

Part of his success, Durish says, comes from having good management teams at all of his concerns — "I let them make all the decisions."

But he still persists in a long-time habit — rising each day at 5 a.m. to plan his work schedule.

Success has no limits, he believes — "if you really want to be successful. The opportunities for young people have never been better."

Week's Vancouver Trade

For the Week Ending Sept. 11
Compiled by
The Vancouver Stock Exchange

INDUSTRIALS

	Volume	High	Low	Close	Ch'ge
Al Steel A	100	650	650	650	
Alcan Alum	300	2225	2212	2212½	
Alt Colum	2200	240	235	235	—05
Austin Inv	1000	44	44	44	
Balco	350	550	550	550	
Bell	2025	4300	4300	4300	
Block Bros	15908	410	375	375	—35
Do wts	100	1000	1000	1000	
BC Sugar	300	1500	1475	1500	
BC Tel	1000	6100	6100	6100	
BC Turf	200	275	275	275	
Bur Mtge	100	250	250	250	
CP Inv pr	100	2350	2350	2350	
Can Javelin	300	987½	962½	987½	
Cap Est	110	225	225	225	
Capt Int	7875	415	360	415	+75
City Savings	440	750	750	750	+100
Col Cellu	200	562½	562½	562½	
Cominco	550	2150	2125	2125	+12½
Cornat Ind	800	105	100	100	
Cor Cred	300	110	110	110	
Do pr	700	145	145	145	
Crestwood	1000	275	185	275	+80
Cunningham	700	1100	1025	1025	—25
Dawson Dev	100	525	525	525	
Doman	2550	525	500	500	—25
Domtar	300	1400	1375	1400	—12½
Driver D	70650	59	47	35	+01
Eagle Ind	1250	385	375	385	
EDP Indus	350	195	185	185	—20
Do pr	100	800	800	800	
Field	3475	800	775	800	
Fleming Tr	250	900	900	900	—25
G Nat Land	2950	85	80	81	
Gt Pac Ind	1314	350	325	350	—50
Grouse Mt.	1500	140	130	140	+15
Growers A	50	265	265	265	
Do B	200	300	280	300	
Ham Harvey	400	235	220	235	+25
Home A	100	1887	1887	1887½	
House Stein	300	400	400	400	
Hy Canada	950	300	295	295	—05
Ibex Intl	1800	200	200	200	
Inlng Wood	1000	255	240	240	
Inter Brew	3602	450	420	450	+15
Int Hydro	7600	145	120	135	+10
Iomare	14100	245	225	225	—15
Johnston	300	712½	700	700	
Do 2 pr	100	600	600	600	
Kaiser R	2345	1280	1200	1200	—50
Ken Deyong	300	90	90	90	+04
Ker Indus	6250	34	31	31	—02
Keystone	1150	425	400	400	—05
Lancer	2600	170	145	170	
Lomana	500	220	220	220	
Magadyne	100	125	125	125	+05
Massey-Fer	400	1012½	987½	[illegible]	
Melton Real	810	115	115	115	
Mic Graph	9200	55	50	50	
N Nur Hom	675	175	160	165	
Do wts	210	60	50	60	
Nemex	7400	435	390	390	—35
Noranda	100	2775	2775	2775	
NWL Fin	2100	325	300	300	—50
Okan Helic	320	300	300	300	
Ole Holding	500	340	340	340	
Pace	6800	110	100	105	+05
Pac N Gas p	300	1725	1600	1600	
PWA	1675	775	750	762½	—12½
Postcomm	1006	70	70	70	+05
Potter Dist	2	425	425	425	
Q Brdcast A	100	550	550	550	
[illegible]	300	395	395	395	
G.I Sparling	700	155	150	155	
Saf A	200	3000	3000	3000	
[illegible]	43300	295	270	275	—10
T Cda Glass	300	400	385	400	
U Equities	100	195	195	195	
United Prov	1150	100	90	100	
[illegible]	3050	325	300	325	+35
Wardair	2200	115	110	115	—05
Wildwood	100	1375	1375	1375	
W Cal Tr	300	2000	2000	2000	
W Brdcast p	100	2300	2300	2300	
W Harb wts	100	80	80	80	
W Realty	2700	400	400	400	
Whonnock	300	825	700	825	
Weeks	100	500	500	500	

Total Industrials: 251,302.

MINES

	Volume	High	Low	Close	Ch'ge
Adanac	49130	285	265	270	—20
[illegible]	37700	50	42	46	+04
Ajax	4000	12	11	11	
Alwin	23700	110	95	100	—02
[illegible]	31700	26	[illegible]	24	— ½
[illegible] Mns	24300	40	36	40	+02
Arlington	12600	29	27	29	
Arctic	18400	25	23	25	+01
Atlas	26700	110	91	91	—19
Avino	6050	113	102	103	—08
Bathurst	224070	73	65	67	—06
Beaumont	131300	25	18	22	+03
Benson	18000	23	20	21	—03
Beth Cpr	50	1525	1525	1525	
Black Giant	500	85	85	85	—05
Blue Gulch	11000	31	25	25	—02
Blue Star	2700	08½	08	08	— ½
Bornite	27800	19	16	16	—02
Boswell	20800	48	45	45	—01
Boundary	46500	55	43	48	—09
Brameda	6454	305	260	280	+10
Brenda	10775	1125	1012	1125	+112½
Brenmac	48100	54	52	53	—02
Brettland	1000	54	54	54	
Brycon	5600	66	62	64	+01
Buval Ex	32000	32	28	30	—02
Calico	7600	15	14	15	
Cambridge	800	44½	44½	44½	— ½
C Barranca	3000	48	47	48	+01
Canol	5300	28	25½	26	
Capri	3500	42	40	40	
Car Bell	1600	62	60	60	
Car Gold	12300	120	110	120	—05
Casc Moly	27700	80	66	80	+10
Cass Asb	200	2050	2050	2050	
Cass Cons	8100	17	16	17	
Casino	31050	155	130	130	—24
Chataway	1400	30	28	30	+08
Churchill	12785	295	265	285	+20
Coast Slvr	36500	28	26	27½	+01
Coin Canyon	8000	30	27	28	
Coleman A	1050	350	270	350	
Do B	4979	360	270	330	+72
Columb Rvr	7350	42	[illegible]	41	—01
C Ad Astra	2600	20	19	19	—01
Cons G Ex	5000	15	11	15	
C Skeena	30400	38	[illegible]	35	
C Vanior	11000	18	[illegible]	17	
C Cinch	3000	18	[illegible]	18	
C McKinny	10200	12	[illegible]	12	
C Potash	9501	08	[illegible]	07	
Cpr Giant	20800	24½	[illegible]	22	—01
Cpr Ridge	12300	53	[illegible]	51	+04
Cor Gulf	4000	39	[illegible]	38	+05
Coronet	11805	43	[illegible]	39	
Craigmont	1500	1075	[illegible]	1075	
Crownex	5587	46	[illegible]	44	—02
Croyden	9500	36	[illegible]	35	+01
D Keays	7740	315	[illegible]	310	+10
Dolly Var	33800	57	[illegible]	54	+04
Dundee	69990	58	[illegible]	55	—03
Dusty Mac	62855	49	39	40	
Dynasty	350	700	700	700	
Earlcrest	2000	09½	09	09½	
Early Bird	92450	52	49	52	+02
Endako	4200	1400	1325	1400	+75
Enex	1700	45	40	45	+05
Falaise	42200	40	36	40	+03
Flagstone	1000	25	[illegible]	[illegible]	[illegible]
Fortune Ch	139400	56	53	55	—05
Frontier Ex	9000	48	45	47	+02
Giant Ex	5000	38	28	28	
Giant Masc	3350	310	290	295	—05
Gibraltar	4381	420	390	410	+20
Gradore	1500	11	11	11	
Granduc	510	830	825	830	
Gr N Pete	389810	59	48	48	—07
Gunn Mines	34000	53	46	48	+03
Hart Rvr	15100	38	35	37	
Hearne	500	33	33	33	+01
High Chief	19500	20	17	17	—07
Highmont	12100	330	310	310	—10
Hogan	21600	29½	25	28½	—01½
Homestake	2500	10	10	10	—02
1st Pr Clvr	4600	28	26	26	
Hud Bay M	31200	14	13½	14	
Int Tech	7700	65	55	62	
Iskut	500	20	20	20	—03
Jason Ex	5200	28	26½	27	—01
Jaye Ex	9000	08½	08	08	
Jersey	3000	15	14	14	
Jericho	12500	13½	09	09	—03
[illegible]	1500	24	24	24	
Kimberley	2500	27	25	25	
Kamloops	9000	12	10	10	
Kamad	14000	85	50	77	+28
[illegible]	[illegible]	[illegible]	08½	08½	— ½
[illegible]	[illegible]	24	15	20	
Largo	[illegible]	12	60	61	—07
Laura	[illegible]	27	25	25	
London Pride	[illegible]	18	17	17	
Lornex	[illegible]	[illegible]	870	[illegible]	+30
Lytton	[illegible]	[illegible]	[illegible]	[illegible]	
Madrona	10800	[illegible]	[illegible]	37	
Magnum	3650	110	[illegible]	100	—05
Mariner	207500	47	37	40	—08
Marshall	2000	18	17	17	
Mercury Ex	14500	19	17	17	—01
Mid West	2500	08	08	08	
Min Mtn M	21100	42	37	42	+01
Minex	3000	22	19½	20	
Mistango	1600	28	28	28	
Molymine	61700	25	23	24	—01
Mt Wash	335700	14	10	13	+01
Nadina	3300	175	165	167	—08
Nat Nickel	16262	49	45	45	—08
New Cronin	3900	08	08	08	— ½
New Cinch	1020	24	24	24	
Native	8300	15	15	15	—02
New Indian	2500	13	12	13	
N Privateer	21300	15½	12	16	+04
New Taku	1000	15	13	13	+01
New Terr	20000	13	11	11	—01
Nickel Hill	5000	16½	[illegible]	[illegible]	+13
Noreen	32500	[illegible]	[illegible]	[illegible]	
Norgold	3000	65	[illegible]	65	+01
N Amer R	3000	37	36	36	
North Pac	9000	24	21	21	—01
NW Vent	8400	105	91	92	—10
Omega	11500	23	20	23	
Oro	4000	35	34	35	
Pac Asbest	23300	190	170	170	—20
Pac Silver	24000	23	20	21	+06
Paramount	29000	56	50	52	—04
Pathfinder	2200	60	55	57	—03
Patricia	100	15	15	15	
Peel	5500	13	12	12½	—01
Pine Lake	6000	27	22	27	
Pinnacle	15100	47	37	38	—06
Placer	100	3300	3300	3300	
Polaris	25500	14	10	12	
Primer	6500	16	15	15	
Pyramid	9200	39	32	39	+09
Quatsino	2000	15	15	15	
Reeves	100	280	280	280	
Riviera	4850	31	28	30	—02
Rodstrom	4100	15	13	13	
Rollin Hill	383500	73	56	62	—11
Ryl Agassiz	3666	36	36	36	
San Doh	6500	10	09	09	—01
Shield Dev	1300	107	106	106	
Silbak	5650	24	20	22	—03
Sileurian	140900	34	26	28½	—05½
Silver Butte	6000	10	08	10	
Silver City	9000	40	35	35	
S Chief	5600	61	58	61	+08
Silver Lee	2400	38	38	38	
Silverquick	2500	29	28	29	—09
S Standard	6700	170	161	165	—08
Silver Star	4000	23	22	23	
Slocan	2000	19	19	19	
South Seas	3000	45	43	45	+05
Spartan	10700	35	33	33	
Stall Lake	3500	110	100	103	—05
Stannex	26600	58	50	50	—01
T C Explor	18530	50	45	47	—01
Taseko	5000	27	25	25	—02
Tay Rvr	3000	32	32	32	
Texacal Rs	138000	80	70	72	—08
Texmont	1000	50	50	50	
Texore	6000	37	32	32	—05
Torwest	13800	41	37	39	+01
Trcon Res	4800	22	22	22	
Trojan	17533	69	64	67	—01
Untd Cppr	30300	62	52	52	—06
Utica	17550	95	90	90	+01
Valley Cop	2007	950	925	925	—05
Vananda	5500	10	09	10	
Vanguard Ex	2400	16	15	16	
Vanmetals	11500	11	11	11	+01
Ventures	14000	12	10½	12	+01
Venus Mines	5800	144	132	138	—02
West C Res	6400	20½	20	20	—01
Westn Buff	10000	21	20	20	
Wstrn Mns	2920	415	400	405	+10
Westland	8500	35	30	30	—01
Windermere	21400	65	57	60	
Yukon Rev	9000	62	51	52	—09
Yukon Ant	6000	20	19	19	
Zenith	33800	41	35	40	—01

Total Mines: 4,739,638.

OILS

	Volume	High	Low	Close	Ch'ge
Allied Rox	4400	65	62	65	+05
Ballinderry	18367	150	135	138	—07
Bison	22808	630	390	625	+230
BP Oil	200	430	480	480	
Bralorne	100	305	305	305	
Cdn Frtne	3500	14	14	14	
Canarctic	140400	60	56	60	
Castle	2000	230	225	225	+05
Colonial	2500	30	30	30	
Commercial	183500	19	16	19	+03
Dynalta	400	295	290	290	—25
Embassy	8230	55	51	54	+01
Five Star	17750	19½	19½	20	+00½
Ft St John	500	72	72	72	—01
Freehold	117410	150	139	141	—07
Futurity	10000	35	28	34	+09
Giant Reef	7750	30	28	30	
Gold West	16000	13	12	12½	
Manhattan	32087	60	48	50	—02
Herland Ex	14000	52	45	52	+05
Midland	10000	08	07	07½	—01
New Davies	1500	10	10	10	
P R Pete	14000	11	10	10	
Plains Pete	75054	32	30	30	
Ponderay	10800	165	150	160	+05
Qty Cdn Va	12255	103	95	103	—03
Share	18000	16	15	16	+03½
Christal	7500	38	36	37	
Pac Pete	4000	11	10½	10½	—00½
Stampede	83225	182	167	177	—01
Sunlite	2100	400	365	365	—35
TC Res	52800	120	100	115	+18
Untd Bata	22625	340	320	340	+20
Western Ex	13800	30	27	30	+03

Total Oils: 1,014,581.

	Volume	High	Low	Close	Ch'ge
Altair	4400	20	20	20	
Alvija	7000	22	20	20	—02
Amalgam Rs	2000	09	08½	09	
Amer Ur	1000	20	20	20	—08
Anchor Mns	500	70	64	68	—05
Anglo-Bmrc	10500	31	29	31	+08
Anglo West	116580	10	07½	09	
Annmar	16500	56	50	55	+05
Babine Intl	30400	31	31	31	
Bonnet	500	39	35	39	+02
Brewster	8500	50	44	50	
Buffalo	10200	88	73	75	—04
Bullion Mtn	47200	39	32	35	—05
Burlington	87030	17½	16	16	
Calix Ind	6000	40	35	35	—05
Calmark Ind	2500	08¼	08¼	08¼	
Cardwell	3000	65	57	62	—02
Carolin	22000	37	22	35	+01
Centex	28000	43	35	41	
Chapparal	26800	32	28	32	+03
Cinola	6500	20	18	19	+01
Citex	5000	15	13	14	—02
Cleveland	27000	11	10	10	
Condor	1500	27¼	23¼	23¼	+00½
Concorde	2000	20	18	20	+01
Conjuror	3000	12	11	12	
Cream Slvr	3000	27	27	27	
Criss Creek	11800	58	50	50	—05
Dalex	2500	13	09	09	—04
Darkhawk	2500	49	45	49	
Darsi	500	12¾	12¾	12¾	
David	9000	41	35	39	—04
Dellkirk	27300	58	38	45	—04
Donna	52300	35	27	35	+00
Dorita	24	30	30	30	
Dynamo	1000	12	12	12	
Empire	3000	23	21	22	
Emperor	5500	27	26	26	
Everest Res	3000	36	35	35	
Fairborn	24100	24	17	24	+08
Fed Mining	64700	48	44	44½	+00½
Giant Met	1000	20	20	20	—34
Glen Copper	13000	38	35	35	
Golden Gate	8000	25	10	25	+08
Grt Slave	16300	39	33½	37	+04
Grenmac	35000	11	08	08¼	
Hanna Gold	1000	30	30	30	
High Valley	37300	15	15	15	
Holberg	2200	30	30	30	
Hub Mining	1300	25	25	25	
Hunt Basin	300	08½	08½	08½	
Imp Metals	27500	34	27	30	+02
Iroquois	29300	49	39	48	+06
Jackcot Cpr	5500	55	50	55	
Javelin	2000	30	26	26	—09
Juniper	7500	20	18	18	
Keigien	3000	14	14	14	
Kelver	25300	48	40	45	+03
Komo Exp	3000	21	20	21	
Lexington	6500	80	77	80	—02
Lower Val	4000	09	08	09	
Manor	4000	18	17½	17½	
Marlex	21000	42	32	42	+12
Meteor Mng	1800	30	26	26	
Midnight	1000	07	07	07	
Mollie Mac	5800	27	25	25	+02
Monarch	1000	20	20	20	
Montana	1300	15	15	15	
Morocco	21300	23	20½	22	+01½
Nwmine Dv	4300	155	145	150	+10
Norex	133300	79	65	68	+08
North Isl	8000	69	65	69	
Ortega	1000	12	12	12	
P N Oils	1000	16	16	16	
Ramada	1300	16	16	16	—01
Ramid	2500	61	60	61	+01
Rayore	10800	48	35	40	—05
Reco	2100	18	17	18	
Red Metal	1500	28	28	28	
Red Rock	5000	14	12¾	14	+02
Richwood	34150	610	515	535	
Rimrock	3000	35	32	32	—03
Rockland	7000	30	28	28	
Rose Pass	2500	30	30	30	
Sabina	26400	120	110	115	—05
St. Marys	62800	20	16	20	+02½
Sampson	2500	08	07	08	
San Jacinto	6000	10	08½	10	
Seton Lake	13000	44½	40	40	—05
Shasta	23400	35	30½	35	+05
Sherr Lee	1000	12	12	12	
Silmonac	6700	50	50	50	
Speculators	4300	40	38	38	
Steelbo	2000	25	24	25	
[illegible]	22000	27	24	25	—01
[illegible]	3000	33	33	33	—00½
[illegible] Lake	7000	15	15	15	
Tolmel	3000	26	26	26	
Trans Cda	3000	25	23	25	
Tremar	7500	11	10½	11	
Troy Silver	44500	22	20	22	
Univ Pal	3000	22	22	22	
Univex	7000	22	22	22	—08
Vargas	32400	58	53	54	—04
Vasilode	5000	[illegible]	20	24	+02
[illegible]	[illegible]	[illegible]	[illegible]	[illegible]	
White River	3000	[illegible]	[illegible]	[illegible]	
Treka	[illegible]	[illegible]	[illegible]	[illegible]	

Total Interim: [illegible]

TOTAL FOR WEEK: [illegible]

Interim Listing

	Volume	High	Low	Close	Ch'ge
Aabro	39800	35	30	34	+01
Acheron	41400	15	12	12	
Afton Mns	300	[illegible]	[illegible]	[illegible]	
Allison	2000	[illegible]	[illegible]	[illegible]	

Reproduction Specialists
XEROX REDUCTION COPYING
XEROX PHOTOCOPYING
AUTOMATIC TYPING
OFFSET PRINTING
BLUE PRINTING
FALLIS REPRODUCTIONS
727 JOHNSON ST. 388-6431

Let Us Help You Plan Your Move
DOWELL'S MOVING AND STORAGE LTD.
630 ESQUIMALT ROAD 384-7191

The Oak Bay Mall
NEARING COMPLETION
Ground Floor Commercial or Office Space
In the "Oak Bay Mall," 2025 Oak Bay Avenue. Present tenants include Dentist, Beauty Salon, Yacht Supply Sales.
—Inquire Now—
in order that we may still custom create your space. Many extras included in realistic rents.
PARK PACIFIC APTS. LTD.
388-5491 24 hours

SOOKE WATERFRONT BUNGALOW COURT
11 self-contained rental units. Year-round tenants. Excellent monthly gross.
$59,000
386-1361 MRS. MARY WOOD 642-5914
CANADA PERMANENT

DIRECTOR OF LIBRARY SERVICES
for the Greater Victoria Public Library
Victoria, British Columbia
Under the Public Libraries Act, the Director shall be responsible to the Library Board. The duties will consist of developing and directing a public library for the Greater Victoria area by formulating and recommending library policies and objectives. The Director shall be responsible for the planning, supervising and budgeting of all library facilities and equipment.
Must possess a degree from recognized university for a programme acceptable to the British Columbia Department of Education, plus a professional library degree from a graduate library school accredited by the Canadian, British or American Library Associations. Must have extensive experience and proven ability in library administration.
The salary is to be open and to be subject to negotiations commensurate with the qualifications and experience of the applicant. A comprehensive fringe benefit programme will apply, including a medical scheme, group life, sick leave, superannuation and generous other allowances.
Applications in writing, stating age, experience, qualifications, salary expected, and earliest date services available, will be received by the Personnel Director, City Hall, Centennial Square, Victoria, British Columbia, as soon as possible.

BEACH DRIVE
● 4 Suites $55,000
● 4 Suites (City) $52.500
● 9 Suites (City) $95,000
● 12 Suites (City) $125,000
● Apartment Site (Rockland Ave.) $90,000
● Motel Site—zoned 190 units (City)
● Gordon Head—acreage possible (20 Lots) $80,000
ARTHUR E. HAYNES LTD.
est. 1910
739 Fort St. Phone 386-3271
Ask for PETER BROWN—658-8168

IT'S Fall
SPECIALS
at British Custom Tailors
2 WEEKS ONLY
MEN'S SUITINGS
20% OFF!
Example:
Man's Tailored Suit
Reg. from
$90 to $215.
SPECIAL
$72 to $172

10% Off
Men's Slacks
British Custom Tailors
1311 Blanshard Street 383-2632
OPEN 8:30 to 5:30 DAILY

$45,000 FINANCING AT 6½%
NEWER HOUSE—1st. Mtge. $25,000
NO INTEREST
2nd. Mtge. $20,000 at 10%
$10,000 Down (Details 383-3305) No Agents

CONSTRUCTION CO-ORDINATOR
WANTED IMMEDIATELY
Man to Co-ordinate sub trades and oversee the construction of a frame apartment in Victoria. Only people fully experienced in this field need apply. All replies must state previous experience, age and salary expected.
Reply in confidence to Victoria Press, Box 347

JOIN THE HILLSIDE EXPANSION
Prime Retail Space
A few locations available for
BOOK STORE, CAMERAS, SPORTING GOODS
MATERNITY WEAR, REALTY OFFICE
OR OTHER FINE SPECIALTY SHOPS
Acres of free parking. Enclosed mall comfort for your customers.
Join the growing family of Simpsons-Sears, Zeller's and 50 fine specialty shops.
Enquiries Invited:
Hillside SHOPPING CENTRE such a pleasant place to shop
DICK LAWSON
B & W MANAGEMENT
384-7154

12% INTEREST
Now Offered on Sinking Fund Debentures
The Slegg Acceptance Corporation Ltd., a subsidiary of Slegg Brothers Lumber Ltd., can pay its Debenture holders this attractive rate of interest because the money derived from the sale of these Debentures is used to purchase time payment contracts and to factor accounts arising from retail sales of the parent company. Operating in this manner we can effectively reduce the overhead expense as no costs are incurred in the investment of funds. We are able to pass on the resulting savings to our Debenture holders. Economy of operation always results in higher revenues to the investor.
Interest is paid on our Debentures every quarter, giving the investor an even flow of income throughout the year.
THE SLEGG ACCEPTANCE CORPORATION LTD.
3055 Quadra St., Victoria, B.C. 479-7151
Please send me more information:
Name ....
Address ....

FAIRFIELD - 2 Blocks To Sea Convenient To The Park

Immaculate 4-bedroom home. Ideal for single family or revenue. 3 bathrooms. Full basement. Close to all conveniences. Priced at $27,900.
To View, Phone FRANK BEAMISH, 385-2471 or 477-8030.
Johnston & Co. Ltd. — 1306 Broad Street

SUCCESS
in real estate sales . . .
is never guaranteed. It depends on interest, ability, energy . . . and the good, solid backing of a long-established firm providing proven training methods, honest leads, and the co-operation of successful Realtors. Real Estate offers above-average earnings, opportunities for advancement, the chance to work with people. Real Estate Sales offers freedom and independence . . . and security.
a new career for you in '71?
Our training program offers you a chance to earn while you learn. No need to give up your present employment while taking the training course. And you train with Realtors, work with Realtors, succeed with Realtors.
If you wish the opportunity to realize higher earnings, to enjoy above-average incentives and many other fringe benefits, arrange an interview with Mr. J. Betts, F.R.I.
JOHNSTON & CO. LTD.
1306 Broad St. (Since 1903) Phone 385-2471

10 MI. PT.—WATERFRONT—SUNNY SOUTH SIDE
Seaview from every room in this fine home. 3 big bedrooms, comfortable den, 2 full vanity bathrooms, luxurious living room separate dining room, beautiful grounds.

10 MI. PT.—COMPLETE SECLUSION—SPACE & QUIET
1½ acres, 3 bedrooms, 2 full bathrooms, fine rec. room, swimming pool, fruit trees, garden, lawns and woods.
CALL MARG OR DON MacCLEMENTS — 652-2310
BLOCK BROS. REALTY
3636 SHELBOURNE ST.
477-1841

Singer's Got It Sewn Up

TORONTO (CP) — When tight money prevails and most companies are fighting against slipping sales, Singer of Canada Ltd. looks forward to better profits.

During this period women turn to making their own clothes to stretch the budget — and that's where Singer steps in.

G. Barry Book, 35-year-old president, says the company is gearing up for a campaign to increase unit sales by about 5 per cent this year.

"In times when the economy is not as buoyant, sewing machine sales volume tends to pick up. In 1967 — which was supposed to be a fairly depressed period for the economy generally — we had a record year," he says.

★ ★ ★

"Our strategy is to enter much more aggressively into the market for lower- and medium-priced machines."

About 55 per cent of the Canadian market, in unit sales terms, is in machines selling for less than $150.

Home sewing is not dying off, he says — "in fact it continues to be the backbone of our business."

"Over the last four or five years it has been booming along. Surprisingly enough, the 27- to 40-year-olds continue to be very enthusiastic sewers; they still represent the largest portion of our clients."

905-10 JONES BLDG.—733 FORT ST.

CREDIT BUREAU OF VICTORIA LTD.

385-3811

- World wide credit and personnel reporting.
- "COLLECTRITE" accounts recovery service.
- Member of Associated Credit Bureaus of Canada.
- Associated Credit Bureaus of America.

Established 1921

TRADE IN YOUR HOME

ON YOUR OWN SUITE

IN

OAK BAY TOWERS

1400 NEWPORT

ON VIEW MON. TO FRI., 2-4 P.M.

One and Two Bedroom Suites

FABULOUS GARDEN

Pause a while amidst the oaks, walk around the secluded gardens. Consider you can own a part of this restful scene . . . some garden view suites still available.

Mears, Whyte & Gower Ltd.

2185 Oak Bay Ave. Call 385-7707

"Victoria's Leading Condominium Brokers"

Waterfront

HOME OWNERSHIP

THE ANCHORAGE

1312 Beach Drive — Oak Bay

(Across from the Oak Bay Marina)

Purchase your own "brand new" elegant luxury suite under the B.C. Strata Titles Act.

Outstanding prestige location on Victoria's finest waterfront — fireplaces — dishwashers — Deep pile wall-to-wall carpets — Extra large, private patio, balconies for sun and fresh clean air — Panoramic sea and mountain views.

Studio suite (one only) $14,000

2-bedroom suites ..... $24,000 - $29,000

3-bedroom suites (two left) $41,000 - $43,000

Trade In Your Present Home

Park Pacific Apts. Ltd.

388-5491 or Call Your Realtor

WATERFRONT GEM

and

GUEST COTTAGE

$43,500

— THIS BEAUTIFUL HOME —

— THIS BEAUTIFUL VIEW —

2892 — GLENWOOD AVE. — 2894

Situated on sheltered waterfront within three miles of the city centre, this unique and delightful property exemplifies the charm of Victoria. Heavy hand-split shakes, leaded windows and Tudor styling blend with expert landscaping. The exceptional views (from every window), the boating, the wildlife that visits daily, all combine to provide the living pleasure the city is famous for. The home is not large but there are three bedrooms and a full basement. The truly delightful cottage is furnished. The bridge, the tall trees and a most unusual oak and arbutus add atmosphere that can only be had by years of growth. Not an old property but an unique one with a Disneyland flavour. A retired couple or small family would find this a perfect home plus investment. Exclusive; view by appointment only.

Mr. Yells, 382-2101; res., 383-5039

HARRY FOSTER LTD.

Topnotch Investment

Guilt Edge Acreage

Vancouver Island

75 acres of gentle sloping land with superb view of mountains. River runs through centre of property, excellent trout fishing. Fifteen minutes from city centre yet thoroughly secluded near water and power lines.

Full price $85,000 with $50,000 down.

To view call Bernie Knelson, 754-2311 days, evenings 758-5560.

LEARN

TO SELL

REAL ESTATE

at

"Montreal Trust"

We want to teach more sales minded people to be Realtors. You don't need to be licensed or experienced, we help you get both. We look for capable people who need and want to work full-time in our chosen vocation.

Call Mr. Peaker Today for an Appointment

386-2111

Montreal Trust

1057 Fort Street

SHAVER AND LIGHTER

SALES AND SERVICE

Fast service, guaranteed work by experts with the most modern equipment.

Also warranty repair depot for all Remson appliances.

PHONE 382-4912

McCALL DAVEY DRUG

DOUGLAS AT PANDORA

PEMBERTON, HOLMES LTD.

1002 Government Street

PRESENTS

ANOTHER OUTSTANDING EXCLUSIVE LISTING AT

1749 HOWROYD AVENUE

(Turn at Mortimer from Shelbourne, again at 2nd to left)

Ideal for the family with several children; well located near schools, park, Racquet Club and U-Vic.

Featuring:

- 4 Levels of custom-built quality
- Almost 2,000 sq. ft. of lovely living space
- 3 - 4 Bedrooms, 1½ bathrooms
- Large, bright kitchen opens to sundeck
- Professionally-finished rumpus room
- Heavy duty luxury nylon carpet all main living areas.

TODAY'S BEST BUY AT ONLY —

$31,500

Reasonable terms — Trades considered, may be seen at any reasonable hour by appointment, just call —

384-8126 MR. GREENE 385-0795

Dodge's new Demon

Chrysler Lineup Reflects Troubles

By TED BURGOYNE

TORONTO — Impact of the past year's decline in North American car sales was reflected here at Chrysler Canada's new car preview.

Intermediate Dodge and Plymouth lines for '71 are the only models to receive more than minor design changes, and facelifting is conspicuous by its absence in the entire Chrysler range.

For the 1971 line, more than 15 models have been cancelled including convertibles in all Plymouth Barracuda and Dodge Cablienger lines, and the poor-selling Polara wagon, two-door Imperial Crown and Polara Customs.

Ron Todgham, president, Chrysler Canada Ltd., said competition has been tougher in the past year "than I can remember in my 42 years as an automobile man."

And things just might get tougher in another way.

United Auto Workers Union contract with the firm ends Monday and the union has already declared Chrysler as a Big Three "target for the year."

Highlights of the cars which were previewed for dealers and newsmen at Toronto's O'Keefe Centre and test-driven at Mosport track on Friday, were a new Dodge Demon, revised styling of Plymouth Satellite and Dodge Coronet.

A unique four-wheel anti-skid system has been introduced as optional for the topline Imperial.

A new 360 cubic-inch V8 engine designed for general performance on full-size cars was also announced.

★ ★ ★

All but Chrysler's leading high performance engines have undergone alterations including reduced compression ratios to allow operation on no-lead or low-lead gasolines.

George Lacy, the firm's chief engineer for emissions control, said a horsepower reduction from the modifications would be negligible and most owners would not notice a performance difference.

But while the rest of the motor industry has climbed on the sub-compact bandwagon, Chrysler won't join them for the present.

Although Chrysler will import a Japanese subcompact to be known as the Colt, and Simca is still around, a Chrysler-built sub-compact won't hit the market until late 1971 or early 1972.

Asked if he might not miss the market peak for this type of vehicle, Todgham pointed out that in 1957 when the compact race was on, Ford charged ahead with its Falcon Chevrolet with its Corvair and after further research, Chrysler displayed its Valiant.

The only one of the three manufactured today is the hot-selling Valiant, as Corvair met its demise some years ago and Ford has also ditched Falcon, said Todgham, claiming that more careful research in the sub-compact field would pay off for his firm in the long run.

FLEMING-REVIEW PRINTING LTD.

MR. BILL BUCHAN

Mr. John Manning, President, and Mr. Russ Perry, Vice-President, of Fleming-Review Printing Ltd. are pleased to announce the joining of Mr. Bill Buchan to their company. Mr. Buchan comes to the Fleming-Review with a vast experience in the graphic arts of promotional and commercial printing and is looking forward to being of assistance to his many friends and clients on Vancouver Island.

Nixon Pal Sued

MIAMI (UPI) — A New York insurance company has sued C. G. "Bebe" Rebozo, close friend and confidant of President Nixon, for $284,850 charging he sold stolen IBM stock to cover a suspicious loan.

The suit charges Rebozo with selling stock which had been used as collateral for a loan of $195,000 his Key Biscayne bank made to Atlanta businessman Charles Lewis. It said Rebozo called in Lewis' loan and was told to sell the stock instead, which he did.

The Fidelity and Casualty Co. of New York filed the suit after covering the loss of $284,850 in IBM securities which had been stolen from E. F. Hutton and Co., a New York brokerage firm.

Rebozo said in sworn statement he had taken the stocks as collateral on the loan from Lewis July 30, 1968, and immediately began a check on the stocks and Lewis, which included a call to President Nixon's brother, Donald Nixon, of Newport Beach, Calif.

After the check, Rebozo said, he was told the stock was "free and clear." But after an apparently routine check by the FBI, Rebozo asked Lewis to pay off the loan and Lewis told him to sell the stocks instead.

Fidelity and Casualty said Rebozo then sold most of the 900 shares to cover the loan.

Lewis declined to say where he got the stock.

FLECK BROS. LIMITED

J. W. MILLER, P.Eng.

Mr. J. S. Spearing, F.C.A., President of Fleck Bros. Limitede, announces the appointment of J. W. Miller, P.Eng., as Executive Vice-President. Mr. Miller, who joined the Company in 1949 and became Vice-President and General Manager in 1965, will continue to have full responsibility for the overall operation of Fleck Bros. Limited in the Province of British Columbia and the Yukon Territory.

FOR SALE

MARKETGUIDE HOMESELLERS CENTRAL LISTING AGENCY LTD.

Call Any Realtor

Call . . . 385-7746

Investigate Yourself How To

Let MORE Buyers

Thru MORE Realtors

Know That YOU

WANT TO SELL!

Princess Patricia

on the beautiful, blue Pacific

1-Bedroom from $125

2-Bedroom from $170

Children up to 2 years Welcome

701-703 Esquimalt Road

382-2223

STEETLEY — FLECK

STEETLEY GROUP

J. S. SPEARING, F.C.A.

Mr. J. S. Spearing, F.C.A., President of Steetley Industries Limited, Hamilton, Ontario, announces the acquisition of Fleck Bros. Limited, effective September 1st, 1970.

This acquisition, together with Steetley's present subsidiary, Vallance Brown & Co. Ltd. of Ontario, will further consolidate and expand Steetley's interests in the industrial and electrical distribution field in Canada.

Fleck Bros. Limited, a leading industrial supply firm (Est. 1907) will continue to operate in their trading area of B.C. and the Yukon, providing and expanding service to their many customers.

MONK OFFICE SUPPLY LTD.

offers you a

COMPLETE LINE OF

Office Furniture

Thinking about refurnishing your office? Monk is the place to see. Our fine groupings of office furniture and accessories are one of the finest on the Island.

- DESKS — Wood and Steel
- CHAIRS — To match
- FILING CABINETS
- SIDE CHAIRS

We also carry a complete line of commercial stationery, office supplies and drafting materials.

Foremost in Business Furniture

754 BROUGHTON ST. PHONE 384-0565

OPEN HOUSE

ESQUIMALT

1207 Wychbury — Asking $33,900

1226 Wychbury — Asking $32,400

(off Fraser St.)

CENTRAL SAANICH

2430 Meadowland Drive — Asking $26,500

(from Tanner Rd. turn south on Rudolph)

THESE 3 LOVELY HOMES

OPEN FOR OFFERS

SUNDAY, SEPT. 13

2 - 5 P.M.

3 attractive designs having 3 bedrooms, 1½ baths, carports, sundecks, large dining rooms and family size kitchens.

BUILDING? DISCUSS YOUR NEEDS WITH US.

VICTORIA CONST. LTD.

388-6601

BE WISE . . . IT PAYS TO ADVERTISE

CHINCHILLA CAN ADD TO YOUR PRESENT INCOME!

Breeding Chinchillas is Easy! Pleasant! Profitable!

Chinchilla breeding is profitable under our expertly supervised program.

- One of the Cleanest animals. Can be raised in any clean dry area. The Chinchilla Association teaches you step by step.

There is a continuous demand for high quality pelts. We supply only high quality certified graded breeding stock. Learn the true facts about Chinchella breeding from successfull Ranchers with over 25 years experience.

Call Victoria Collect, 383-9126

OR MAIL COUPON TO:

The Chinchilla Association of North America,

Victoria Press Box 382 ADULTS ONLY

NAME ..... AGE .....

ADDRES .....

OCCUPATION ..... PHONE .....

Hong Fook, 7.5, enjoys stroll on familiar ground

Pictures by
JIM RYAN

Once flourishing Fan Tan Alley now bare

Morning task for John Kwok is setting out stock

梨多城
唐人街

Ghetto Worth Saving

It is ironic that in an age which condemns the concept of ethnic ghettos one small block of Victoria enjoys so much romance that many people are concerned about its survival and preservation.

It is a block on Fisgard between Government and Store that still holds the essence of Chinese culture. The people who live there call it Victoria Chinatown — which is the English translation for the Chinese characters above.

There the shopper can get anything from the most ordinary pair of bamboo chopsticks to a delicate scroll or an ornate carving. There isn't a street in the city that boasts a block like it, where everybody knows everybody, and most people are related, if only by marriage.

Nor is there a block that offers so many rich and exotic aromas. But it is the even sweeter smell of wealth which will probably be the death warrant for the area.

Land values have risen to the point where it will be impossible for the small businesses to continue and because of changing cultural patterns, only the older members of the Chinese community really care for it. Fewer and fewer children study the language of their grandfathers at the Chinese public school, a block to the east. The chatter in the playground is in English, with a Canadian accent and idiom.

Some forecasts suggest the block may retain its identy for another 10 years, but most are not so optimistic. Still, every morning, the produce from inside the specialty shops spills out onto the sidewalks in an inviting clutter.

It adds a definite quality and accent to the street — a beautiful jumble of dried noodles, Chinese cabbage, winter melon, and pungent fresh ginger root — a delightful contrast to the well-ordered conventional supermarkets.

Browsing is not only acceptable, but encouraged. And for the shopper who feels guilty about leaving without a purchase, there is always the 10-cent pair of chopsticks, which is little enough to pay for a brief look into the heart of a people.

Barbecued pork and duck tantalize all ages at Loy Sing market

Ornate ironwork frames young shopper

Louie Kwon Hop has plenty of time to just sit and think

Old people dominate colorful block

Guerrillas Cling to Hostages

tives of the international Red Cross.

Shortly after the planes were blown up, the Red Cross headquarters in Geneva, Switzerland, announced that the negotiations had been suspended. A Red Cross spokesman said the organization's delegation in Amman gave no reason for the suspension in reporting it by shortwave radio broadcast.

* * *

At the same time, the guiding orgainzation for the various Arab guerrilla organizations announced what amounted to a suspension of the PFLP and condemned the front for its actions in the hijackings. The action signi-

From Page 1

fied a major split in Arab guerrilla ranks.

The Palestine Liberation Orgainzation, in a statement issued Saturday night, said the PFLP's membership has been inactivated and that the PLO "has washed its hands of the actions of the front."

The PLO specifically condemned the front for endangering the Palestinian cause by its radical activity and ignoring PLO directives, one of which ordered the PFLP to remove the hostages from aboard the planes earlier in the week for humanitarian reasons.

* * *

The guerrillas started releasing women and children from the planes early Saturday and they were brought into Amman aboard camouflaged army trucks. The male passengers arrived in the Jordanian capital in a convoy of trucks.

One of them, Karl Werder, of New York City, said the remaining men were rounded up and held aboard the Swissair jet until 15 minutes before explosions ripped the gleaming airliners apart.

"They had placed explosives, all kinds of dynamite, in the plane," Werder said. "Then they moved us about 10 city blocks away from the aircraft. There was a terrible explosion, a great flash and then billows of black smoke."

* * *

Besides ruining $50 million worth of planes and bringing untold worry to the hostages and their kinfolk, the guerrillas', action had set up a new infection to plague the Mideast peace talks which started a month ago on a promising note.

Sabotage of the talks was, in fact, one of the guerrillas' underlying aims. They seek to prevent any Arab governments' agreements with Israel, and want to restore to their homes the people who left Palestine or were driven out of that area when Israel was formed in the '40s.

* * *

A number of international airlines announced Saturday they were suspending flights to Beirut, Lebanon, where two of the hijacked planes came down en route to the desert air strip in Jordan where they were demolished. Lebanese officials insisted they had done all they could to safeguard the passengers.

However, Britain's state-owned international airline BOAC, one of the hijack victims, announced Saturday night that it is resuming service to Beirut. BOAC said its security men in Beirut had decided it was safe to resume the service but stringent security checks would still be carried out.

* * *

In Amman, a Popular Front spokesman was asked why the planes were destroyed 13 hours before the guerrilla-set deadline of 7 p.m., PDT, Saturday.

"The imperialist and Zionist powers were conspiring to abort the operation for the exchange of prisoners," he said. "As a result, the Popular Front decided to act in the best interests of the revolution."

The spokesman accused the United States of pressuring "the Swiss government into retreating from fulfillment of its original decision" to free the trio held in Zurich.

* * *

Former Israeli transport minister Ezer Weizman flew to Tel Aviv Saturday night from Geneva and said failure of Israel and the world governments to take action against the guerrillas doomed the three airliners to destruction.

"The kingdom of Jordan no longer has a right to a place in the civilized world," Weizman said. He said he had certain ideas of his own about what should be done about Jordan and the guerrillas but that since he was no longer a member of the government he would not divulge them.

An Israeli government spokesman called destruction of the planes "a criminal act carried out by gangsters." Diplomatic sources said Israel had not budged from its position that all passengers must be released immediately regardless of race or creed, that the fact guerrillas were holding 40 hostages made no difference and that the stand of Israel, the United States, West Germany, Switzerland and Britain was united.

* * *

Britain announced Saturday night its readiness to free Leila Khaled in a hijacking settlement, but officials said there was no question of releasing the girl guerrilla immediately.

After a cabinet session the government stated:

"To avoid any misunderstanding or possible loss of life, Her Majesty's government wish to let it be known that they are prepared to return Miss Leila Khaled to an Arab country as part of a satisfactory settlement of the problem of the detained passengers and crews of the three aircraft."

Miss Khaled, 25, was seized last Sunday after she and a male terrorist tried unsuccessfully to hijack an Israeli plane bound for New York. The man was shot to death by Israeli security guards.

Officials stressed that any deal for the girl's release had to be part of a settlement worked out by five nations mainly concerned in the week's hijackings.

From Page 1

Desert

sleeping in the basement and hallways."

But all was quiet in Amman as the new group arrived at the hotel. The women agreed that the guerrillas had not mistreated them.

The hotel lobby was pandemonium, with hostages, armed guerrillas, reporters milling about. A young guerrilla was singing through a bullhorn as the convoy arrived. He hoisted a Jewish boy in his arms and exchanged the boy's skullcap for his own crimson beret. Then he rumpled the boy's hair and gave him back his cap.

* * *

The hostages appeared pasty-faced after their long confinement on the hot planes. They had been allowed out only for brief walks.

Smoke billowed from the wreckage four hours after the explosions went off. As guerrillas and the Jordanian army departed from the area, Bedouins began sifting through the debris for souvenirs and salvagable equipment.

* * *

A truck driver tried to pry off the front tires from what was left of the TWA jet.

A stiff desert breeze sent light maps, magazines and other debris across the long brown salt flats. The wreckage was spread over an area half a mile long by 500 yards wide.

RECORD-O-FONE
Can be your answer to your own 24-HR.
Telephone Answering Service
For Further Information Call
384-7535 Anytime

THE NEW SUZUKI MOTORCYCLES
Frederick Motorcycles
816 QUEENS 388-0081

BOULTBEE SWEET
Are Pleased To
ANNOUNCE
We Now Have
2 CONDOMINIUMS
Near Parks, the Sea and Victoria's Inner Harbour

the BRAM LEA COURT
118 Croft Street

Pay us a Visit
WELCOME
OPEN TO VIEW
WEEKDAYS
1:30 - 9:00 P.M.
SATURDAY
1:30 - 5:30 P.M.
ARD LEA COURT
BRAM LEA COURT

the ARD LEA COURT
305 Michigan Street

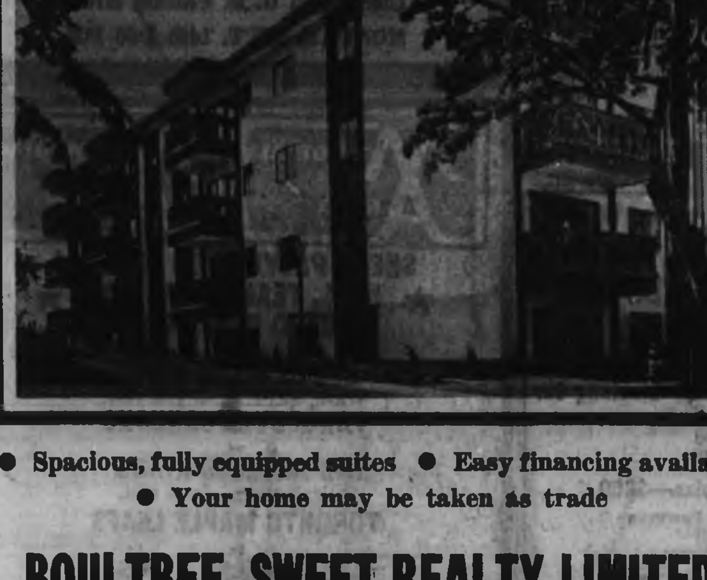

● Spacious, fully equipped suites ● Easy financing available
● Your home may be taken as trade
BOULTBEE, SWEET REALTY LIMITED
"CONDOMINIUM PEOPLE"
737 Fort Street Phone 388-5561

tux rentals
DORMANS
STORE FOR MEN
1328 Douglas St.
384-5311 384-8931

VOLVO

ALL MODELS AVAILABLE AT YOUR VOLVO DEALER
Brian Holley MOTORS LTD.
3319 Douglas St.
Phone 384-1161

Principles of
SYSTEMS AND PROCEDURES
Correspondence Course
Since 1960 this very successful, low cost, home study course has been administered by professional members of A.S.M. Instruction in English or French language. Enrolment is limited. Write now for details and application.
ASSOCIATION FOR SYSTEMS MANAGEMENT
P.O. BOX 579,
STATION "N",
MONTREAL, P.Q.

Housewives do it . . . . . . !

DAVID MOTORS
has a warm welcome for the competition

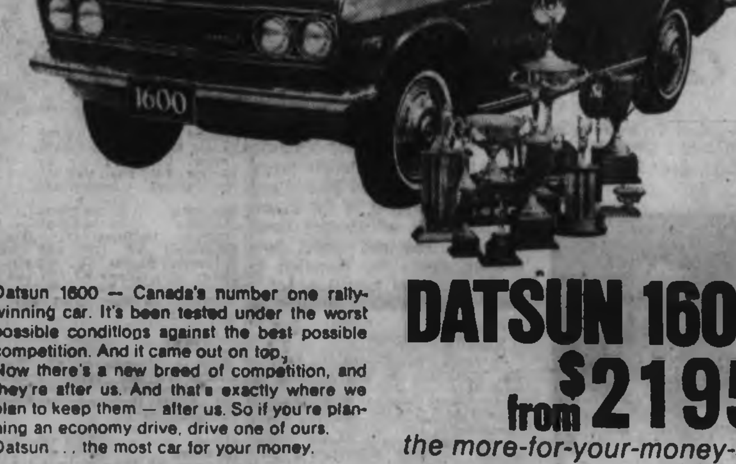

Datsun 1600 — Canada's number one rally-winning car. It's been tested under the worst possible conditions against the best possible competition. And it came out on top.
Now there's a new breed of competition, and they're after us. And that's exactly where we plan to keep them — after us. So if you're planning an economy drive, drive one of ours.
Datsun . . . the most car for your money.
DATSUN 1600
from $2195
the more-for-your-money-car
DAVID MOTORS LTD.
1101 YATES at COOK
386-6168
— Growing with Victoria —
DATSUN

STANDARD'S
FURNITURE BARN
GREAT SPECIALS EVERY DAY OF THE WEEK — STANDARD USES ITS GREAT BUYING POWER TO BRING YOU MANUFACTURER'S CLEARANCE SECONDS— JOB LOTS — AND ONE-OF-A-KIND PIECES. PLUS LOTS OF NEW FURNITURE AT LOW, LOW PRICES. SHOP NOW AND SAVE!
BACK TO SCHOOL
BARGAIN SPREE
LOVE SEATS
High back, semi-attached pillow back.
SALE 179.00
save
BEDROOM RUGS
• 100% Nylon
• Built-in Undercushion
• 6 Colours
• 6'x9' Size
SALE 34.95
save
BEDROOM SUITE
• All surfaces mar resistant
• Walnut finish
• 9-Drawer Triple Dresser with framed Mirror
• Chest
• 4'6" Bookcase Bed
SALE 179.00
save
STUDENT FURNITURE
Desks—Walnut finished. SALE 34.95
Bookcase—Walnut finished. SALE 21.50
4-Drawer Chest—Walnut finished. SALE 36.00
Student Lamp—SALE 10.95
save
CONTINENTAL BED
• Mattress
• Matching Box Spring
• 3'3" Size
SALE 54.95
LOWEST PRICES — EASY CREDIT
NEXT TO STANDARD'S WAREHOUSE
804 VIEWFIELD RD.
ESQUIMALT
OFF ESQUIMALT RD., AT DOMINION
383-5211

Royals Trounce Regina for Western Soccer Title

Victoria Royals completed their fantastic first season in the Western Canada Soccer League on Saturday by trouncing Regina Concordia, 7-1, in the championship game.

The game between the Coastal and Prairie Division champions was somewhat anti-climatic after Victoria's comeback triumph over defending champion Vancouver Spartans last Monday, but once again showed Royals' dominance over the leage.

Outscoring their top rivals 13-1 in the last two games, Victoria completed the season with 17 victories and a draw in 20 matches, scoring 69 goals and allowing only 17.

Only 798 fans showed up at Royal Athletic Park, but they were treated to a fine offensive display by the hosts, who never appeared in trouble after Regina's outstanding striker John Schepers was stopped by Barry Sadler at the 10-minute mark.

* * *

Royals missed on more than 10 fine scoring chances before Ron Thompson, who had set up several of his mates earlier, beat Larry Blazeiko with a bouncing shot from 25 yards out at 29 minutes.

The slightly-built halfback hadn't scored in his last three and a half years, largely due to his habit of shooting too high. However, with Royals pressing desperately for a first goal, he took a throw in and hit a sinking shot which bounced a few feet in front of the keeper and then bounced off his shoulder into the net.

* * *

Goals by Ash Valdal and Peter Wilson ten minutes later ended the night for Blazeiko and playing-coach Brian Hughes beat his replacement, Gus Kuhnke, from a corner in the last minute of the half to make it 4-0.

Schepers made a fine play three minutes into the second half to set up Adolf Traweger for a six-yard scoring shot. But substitute Jan Bently scored on two outstanding plays seven minutes apart and Valdal, the Royals' leading scorer, closed out the play with nine minutes remaining.

A happy ending for skipper Wilson, former English professional who feels he will retire, owner Jim Irvine and the players, but there is still a note of sadness attached to the night. It will likely be the last appearance in Victoria of Hughes, who molded the team so well, but was unable to find an acceptable job offer. He leaves here next Sunday.

Cutler Finds Form To Upset Leaders

WESTERN CONFERENCE

	P	W	L	F	A	Pts.
Saskatchewan	9	7	2	205	125	14
Calgary	8	5	3	169	102	10
B.C. Lions	7	4	3	169	149	8
Edmonton	9	3	6	122	164	6
Winnipeg	7	1	6	94	206	2

Next game: Today — Winnipeg vs. B.C. Lions at Vancouver, 2 p.m.

EDMONTON — Dave Cutler, a Simon Fraser University graduate from Victoria, recovered his kicking form Saturday night to make a tough defensive stand by Edmonton Eskimos pay off with a 10-6 upset win over Saskatchewan Roughriders.

Defeat was the second in nine games for the Western Football Conference leaders and victory was the third in nine games for the Eskimos, who are now two points behind the third-place B.C. Lions but have played two more games.

Cutler, who showed outstanding ability in his place-kicking during pre-season and early league games, had been in a tremendous slump until he came through Saturday.

MISSED FIRST TRY

The sophomore pro had made only seven of 19 field goal chances going into the game, and that embarrassing percentage was immediately worsened when he got only one point on a 32-year field-goal try in the second quarter.

But with Riders leading, 6-1, on two field goals by Jack Abendschan, Cutler came through with three in a row.

He kicked a 40-yarder in the third quarter, clicked from 39 yards against the wind early in the fourth quarter to put his club ahead and then followed with a 41-yarder for extra points which actually won the game.

NEEDED TOUCHDOWN

The last field goal left Riders four points in arrears, forcing them to go for a touchdown and being stopped late in the game when three successive passes from the Edmonton 12-yard line were incomplete.

Played before more than 19,000 fans, the game was interesting only because it was close.

Neither club could generate any sustained attack. Without Bobby Thompson, their fleet halfback and with fullback George Reed unable to get started, Riders moved the ball only sporadically. Their best march was the late one which ended on the 12-yard line.

ESKS NO BETTER

Eskimos were no better on attack. Don Trull quarterbacked the entire game and there was nothing impressive about the Eskimos when they had the ball. Trull clicked reasonably well on look-in passes but there was mix-up after mix-up in the Edmonton pass patterns.

Both clubs managed 11 first downs and the Eskimos could do no better than 122 yards passing, 14 completions in 30 throws, and 56 yards rushing.

Riders bettered those figures slightly. Their rushing totalled only 67 yards and while they got 183 yards on 10 completions in 31 throws, the edge was more than made up by three Edmonton interceptions.

Two of the interceptions and recovery of the ball after Nolan Bailey fumbled following a reception brought Eskimos back in the final quarter.

There were about two minutes left when Cutler kicked his third field goal, and it looked as if it would be enough.

Lancaster completed a pass to Bailey and two to Reed to get the ball within 12 yards. Gerry Griffin made the big play on the third pass from there, knocking down the ball just as it seemed Bailey was going to make an end zone catch.

There were 49 seconds left, and the Eskimos used it up with Trull falling on the ball twice. The gun sounded just as the Edmonton punt was being run out of bounds in a frustrated effort to stop the clock and leave time for at least one play.

Saskatchewan		Edmonton
11	First Downs	11
67	Yards Rushing	56
183	Yards Passing	122
230	Net Offence	157
10/31	Passes Made/Tried	14/30
1/3	Interceptions/Yards	3/22
9/28.9	Punts/Average Yards	12/38.2
1/1	Fumbles/Fumbles Lost	1/1
3/10	Penalties/Total Yards	2/7

Net offence is yards passing plus yards rushing, minus team losses such as yards lost on broken plays.

Today's game between Winnipeg Blue Bombers and B.C. Lions will be available on television to Cablevision subscribers only on Channel 10 starting at 2 p.m. It will be broadcast on radio CFAX (1070) and CKNW (980) beginning at 2.

Dave Cutler

Sport Today

MOTOR SPORT

9 a.m. — Start of time trials, Vancouver Island points championship, Van Isle Dragways.

1 p.m. — Start of time trials, foreign stocks and figure eight racing, Western Speedway.

FOOTBALL

2 p.m. — Vancouver Island Canadian League, James Bay Athletic Association vs Chew Excavating Hornets, Centennial Stadium; Oak Bay vs Cowichan Timbermen, Duncan.

SOCCER

2 p.m. — Exhibition match, New Westminster Blues of the Pacific Coast League vs Gorge Molsons of Victoria and District League, Royal Athletic Park.

CRICKET

2 p.m. — Knockout Cup final match, Alcos vs Cowichan, Beacon Hill Park.

RUGBY

12:30 p.m. — Exhibition match, Vancouver Trojans of Vancouver Union second division vs University of Victoria Norsemen of Victoria Union second division, University of Victoria.

2:00 — Exhibition match, Vancouver Trojans of Vancouver Union first division vs University of Victoria Vikings of Victoria Union first division, University of Victoria.

Kennett Traded To Wheat Kings

Manager Eric Bishop of Victoria Cougars announced Saturday that Murray Kennett, a two-year performer with the B.C. Junior Hockey League club, has been traded to Brandon Wheat Kings of the Western Canada League.

Kennett, who scored nine goals and 17 assists while switching between defence and the forward line last season, will join the Brandon training camp while Cougars will receive in return Jim Lautenslager.

Lautenslager, who played last season for Father Athol Murray at Notre Dame College in Saskatchewan, is a stocky centre who coach Ron Maxwell of Cougars has had his eye on for some time.

Should Kennett, a Victoria native, or Lautenslager fail to make it with their new clubs, the former club would have to come up with some other consideration.

It is believed to be the first trade in the three-year history of the Victoria franchise.

SNEAK PEAK

Bishop also announced that the club will hold a "sneak peak" next Sunday with the holdovers meeting the newcomers in a game at 8 p.m. Bishop has arranged with general manager-coach Larry Regan of Los Angeles Kings to have five of the top young prospects in the club's National League camp to play with the holdovers.

Admission will be $1 with students and old age pensioners able to attend at half price.

MORE CUTS TODAY

Maxwell expects to make another two or three cuts today after watching his team in a scrimmage at Memorial Arena from 6 to 8 p.m.

Two players came up with injuries Friday night which will keep them out for a few days. Terry Maxwell, a newcomer, and Don Blyth, a holdover, suffered bruised ribs and a pulled tendon, respectively.

Murray Kennett

Boxla Final Ends In Melee

COQUITLAM — New Westminster Salmonbellies added the Western Lacrosse Association playoff title to their league championship Saturday by downing Coquitlam Adanacs, 9-5, in a game which was abandoned with a minute and 28 seconds left.

The game, which gave Salmonbellies a 4-2 edge in the best-of-seven series, erupted into a free-for-all involving all the players on both teams when Wayne Goss addressed some uncomplimentary words at goalkeeper Merv Schweitzer after scoring the ninth goal.

Ed Goss led New Westminster with four goals, brother Wayne and Mac Tyler, named the most-valuable player in the series, each scored twice.

Salmonbellies now meet Peterborough Lakers starting Tuesday in the best-of-seven series for the Mann Cup Canadian championship, which will be played entirely in New Westminster.

U.S. College Football

Results of major games on the opening day of U.S. college football:

Clemson 24, The Citadel 0.
West Virginia St. 7, West Virginia Tech 0.
Georgia Tech 23, South Carolina 20.
Vanderbilt 39, Tennessee 6.
Southern California 42, Alabama 21.
Villanova 21, Maryland 3.
Florida 21, Duke 19.
North Carolina 23, Kentucky 10.
Virginia 7, Virginia Tech 0.
West Virginia 43, William & Mary 7.
Army 26, Holy Cross 0.
Navy 48, Colgate 22.
UCLA 14, Oregon State 9.
Stanford 34, Arkansas 27.
Kansas 48, Washington State 31.
Kansas St. Univ. 37, Utah St. 0.
Nebraska 36, Wake Forest 12.
Tulsa 7, Cincinnati 3.

NFL Results

Results of Saturday's exhibition games in the National Football League:

Washington 17, Baltimore 14.
Detroit 31, Cincinnati 14.
Cleveland 28, New York Giants 28.
Green Bay 24, Buffalo 0.
St. Louis 34, Kansas City 24.
New Orleans 20, San Diego 14.
Atlanta 29, Miami 17.
Los Angeles 17, San Francisco 14.
Pittsburgh 20, Oakland 6.

Cubs Bow to Pirates As Strategy Misfires

Manager Leo Durocher of Chicago Cubs opted for a pinch-hitter in the eighth inning Saturday, and his decision to remove pitcher Ferguson Jenkins may have cost him the ball game.

Jenkins, going for his 20th win and appearing to get steadily stronger after yielding two second-inning runs, was trailing Pittsburgh Pirates, 1-2, when the Cubs came to bat in the eighth inning of the crucial game in the National League West.

Although the Canadian right-hander is a fair hitter, Durocher went along with the usual strategy and used a pinch-hitter when it was the pitcher's turn to hit.

PICK ON RELIEVER

The move didn't bring any results beneficial to the Cubs but the Pirates picked on Chicago relief pitching for three quick runs, just enough to be 5-4 winners at the finish.

Lefthanded Juan Pizarro was given the job of keeping the Cubs close. He failed, hitting the first batter and then having his first pitch to Willie Stargell slammed out of the park.

A left-handed hitter, Stargell had struck out three successive times against Jenkins.

HOMER NO. 25

Bob Miller came in to relieve Pizarro, and Bob Robertson provided what was to be the winning run by connecting for his 25th homer — only his 100th hit — of the season.

Righthander Bob Moose didn't appear to need the help at the time. He had pitched a masterful game for eight innings, getting out of budding trouble by pitching four double-play balls.

But he suddenly lost his fine control and the Cubs quickly struck for three runs. Glen Beckert and Billie Williams singled and Jim Hickman, the amazing veteran, followed with his 31st home run.

SNUFFS OUT RALLY

Dave Guisti was hurried in to relieve and walked Ron Santo before he got settled down. Santo moved up on a sacrifice bunt by Joe Pepitone but Ernie Banks popped out and pinch-hitter Paul Popovich struck out.

Victory kept the Pirates a half game in front of New York Mets and boosted the margin over the third-place Cubs to two games.

Jim McAndrew, with the sizzling-hot Cleon Jones again giving crucial help, pitched the Mets to a 3-0 win over St. Louis Cardinals.

Cleon Jones

TIES CLUB RECORD

Jones, tying a club record, extended his hitting streak to 20 games by hitting a fourth-inning triple and scoring the only run McAndrew was to need when Donn Clendenon followed with a sacrifice fly.

Mets, who gave McAndrew standout fielding support, gave him a bit more cushion by scoring twice more in the eighth inning.

Saturday's other important action was the Western Division meeting between Los Angeles Dodgers, who have gone into a late-season tailspin, and San Francisco Giants, seeking a sixth straight second-place finish.

McCOVEY LEADS

Led by Willie McCovey, who drove in four runs with his 36th homer of the season and a single, the Giants moved within a half game of the runners-up with an 8-3 victory.

It was the fifth successive defeat for the Dodgers, the fourth win in a row for their conquerors.

Montreal Expos, already well ahead of last season's performance, moved within two games of fifth place in the east on two-run homers by Jim Gosger and John Bateman which beat Philadelphia Phillies, 4-3.

ATHLETICS WIN

In the American League, Oakland Athletics kept their hopes in the West flickering, moving back within seven and a half games of Minnesota Twins, by edging Kansas City, 3-2, while last-place Chicago White Sox knocked off the leaders, 5-3.

Reggie Jackson's 20th home run, a two-run blast in the eighth inning, provided the tying and winning runs for the A's.

Gail Hopkins and Syd O'Brien hit homers and Bobby Knoop doubled in two runs for the White Sox.

CUT MAGIC NUMBER

Baltimore Orioles reduced to five their magic number needed to clinch the East Division by trimming Boston Red Sox, 5-1, while second-place New York Yankees were taking a 4-3 defeat in 11 innings by Cleveland Indians.

Home runs by Mark Belanger, Frank Robinson and Boog Powell helped Orioles' Tom Phoebus gain his first victory since May 9. Phoebus, winner in three of his first four decisions, now is 4-5.

Duke Sims hit his second home run of the game with two out in the 11th inning to sink the Yankees.

* * *

NATIONAL LEAGUE
Eastern Division

	W	L	Pct	GBL
Pittsburgh	77	67	.535	—
New York	77	68	.531	½
Chicago	75	69	.521	2
St. Louis	68	77	.472	9
Philadelphia	66	80	.452	12
Montreal	63	81	.438	14

Western Division

	W	L	Pct	GBL
Cincinnati	92	55	.626	—
Los Angeles	77	67	.535	14
San Francisco	77	68	.531	14½
Atlanta	72	75	.490	20½
Houston	70	76	.479	22½
San Diego	57	89	.390	35

Pittsburgh 020 000 003— 5 7 0
Chicago 000 100 003— 4 10 0
Moose 10-8, Guisti (9) and Sanguillen; Jenkins 19-15, Pizarro (9), Miller (9) and Hundley, Rudolph (9). Home runs: Pittsburgh — Stargell (28th), Robertson (25th); Chicago — Santo (24th), Hickman (31st).

Atlanta 202 000 001—5 12 1
Houston 010 200 000— 3 5 0
Jarvis 16-12 and Didier; Forsch 1-1, Culver (9) and Edwards. Home run: Houston — Rader (22nd).

Los Angeles 000 000 012— 3 11 2
San Francisco 000 022 22x— 8 11 2
Foster 9-12, Lamb (6), Strahler (7), Norman (8) and Sudakis; Pitlock 5-5, McMahon (8) and Dietz. Home run: San Francisco — McCovey (36th).

Cincinnati 000 002 000— 2 6 1
San Diego 010 000 03x— 4 9 1
Cloninger 7-6, Carroll (8) and Corrales; Coombs 10-12 and Cannizzaro.

St. Louis 000 000 000—0 5 2
New York 000 100 02x—3 5 0
Reuss 5-6, Cleveland (8) and Simmons; McAndrew 10-11 and Dyer.

Philadelphia 200 000 010 — 3 5 2
Montreal 002 002 00x— 4 7 0
Palmer 1-2, Wilson (6), Reynolds (7), Selma (8) and McCarver. Ryan (9); Renko 11-10, Reed (8) and Bateman. Home runs: Philadelphia — Briggs (9th); Montreal — Gosger (5th), Bateman (13th).

AMERICAN LEAGUE
Eastern Division

	W	L	Pct.	GBL
Baltimore	94	51	.648	—
New York	81	64	.559	13
Detroit	75	70	.517	19
Boston	75	70	.517	19
Cleveland	70	76	.479	24½
Washington	67	77	.465	26½

Western Division

	W	L	Pct.	GBL
Minnesota	87	57	.604	—
Oakland	80	65	.552	7½
California	76	68	.528	11
Kansas City	[illegible]	[illegible]	[illegible]	31
Milwaukee	[illegible]	[illegible]	[illegible]	[illegible]
Chicago	[illegible]	[illegible]	[illegible]	36½

Boston 000 001 000— 1 5 0
Baltimore 210 020 00x— 5 8 1
Peters 14-11, Bolin (7) and Montgomery; Phoebus 4-5 and Etchebarren. Home runs: Baltimore — Belanger (1st), F. Robinson (23rd), Powell (33rd).

Oakland 001 000 020— 3 10 1
Kansas City 110 000 000— 2 8 1
Segui, Grant 6-1 (7) and Tenace; Johnson 7-11 and Kirkpatrick. Home run: Oakland — Jackson (20th).

New York 002 000 100 00— 3 8 0
Cleveland 010 000 020 01— 4 10 3
Kekich, McDaniel (7), Aker (9), Klimkowski 5-7 (11) and Munson; McDowell, Higgins (9), Mingori (11), Lasher (11), Chance 9-7 (11) and Sims. Home runs: New York — Munson (6th); Cleveland — Sims (19th and 20th), Nettles (23rd).

Washington 001 201 000— 4 9 1
Detroit 200 000 22x— 6 12 1
Bosman, Granda 3-6 (7), Pina (8), Knowles (8) and Billings, French (7); Lolich, Timmerman 6-5 (8), Reed (9) and Lamont. Home run: Washington — Rodriguez (19th).

Chicago 012 000 020— 5 7 1
Minnesota 000 100 002— 3 10 1
Johnson 3-8, Wood (9) and Josephson; Blyleven 9-7, Williams (8), Haydel (9) and Ratliff. Home runs: Chicago — Hopkins (6th), O'Brien (9th); Minnesota — Alyea (16th).

Milwaukee 000 100 020— 3 6 1
California 000 002 000— 2 8 1
Downing, Gelnar 4-6 (7) and Roof; May, Laroche 3-1 (7), Tatum (8) and Egan, Azcue (1). Home run: California — Fregosi (20th).

Field Hockey Game Tied

A Victoria Men's Field Hockey Association team battled to a 1-1 deadlock with a team from the British ship HMS Leopard in an exhibition match Thursday at Windsor Park.

Craig Wilson put Victoria ahead with the only goal of the first half. Bill Perrins tied the game for the visitors in the second half.

The Association, which had six teams in the league last season, are hoping to expanding to eight teams this season. Persons wishing to play are asked to telephone Bob Stinchcombe at 592-0795.

Death Plunge Part of Show

FARNBOROUGH, England (UPI) — Death failed to stop the show Friday when a former test pilot plunged to earth in a small helicopter that cut off its own tail with its rotor.

John Judge plunged to his death before thousands of spectators.

Surgenor Stars at Western

Ross Surgenor decided to end the late model stock car season in style Saturday night at Western Speedway and put on a spectacular performance before 1489 fans.

Surgenor, a 25-year-old truck driver by trade in his seventh year of auto racing, already had the drivers' points championship clinched before he started Saturday. He began with the time trials, lowering his own track record by .07 seconds to 18.71 seconds.

He finished third to winner Bill Price and Rick O'Dell in the "A" trophy race, won the second and fast heats and capped it off with a victory in the 75-lap stock car championship main event.

Starting 19th in the field of 19 cars, Surgenor worked his way to the front on the 15th lap and pulled away from the rest of the field, lapping everyone by the finish.

A highlight of the evening was presentation of a $500 cheque by former Vancouver Island Track Racing Association president Fred Best and former Victoria Auto Racing Association president Rick O'Dell to Mrs. Cyril Warren, president of the board of directors of Gorge Road Hospital. The two clubs, now unified, made the donation to assist with the furnishing of a room in a new ward planned by the hospital.

Results:

"B" trophy dash—1. John Currier; 2. Ken Alexander; 3. Ron Hancock; 4. Basil Wells.

"A" trophy dash—1. Bill Price; 2. Rick O'Dell; 3. Ross Surgenor; 4. Joe Macmurchie.

First heat—1. Basil Wells; 2. Roy Haslam; 3. Ron Hancock; 4. John Currier.

Second heat—1. Ross Surgenor; 2. Rick O'Dell; 3. Neil Montgomery; 4. Bill Price.

Third heat—1. Fred Best; 2. Ken Alexander; 3. Ron Hancock; 4. John Currier.

Fast heat—1. Ross Surgenor; 2. Terry Forsyth; 3. Bill Price; 4. Jim Caudwell.

Main event—1. Ross Surgenor; 2. Bill Price; 3. Terry Forsyth; 4. Joe Macmurchie.

Best, Mrs. Cyril Warren, O'Dell

MEMORIAL ARENA

EXHIBITION JR. "A" HOCKEY

★ CALGARY ★ CENTENNIALS vs. VICTORIA COUGARS
Wed., Sept. 23—8:30 p.m.

★ EDMONTON ★ OIL KINGS vs. VICTORIA COUGARS
SUN., SEPT. 27—7:00 P.M.

Reserved Seats
Adults—$2.00, $1.50
O.A.P., Students—$1.50, $1.00

Victoria Cougar Season Ticket Holders have until 5:00 p.m. before day of game to pick up regular seat allocations.

ROYAL ATHLETIC PARK

Exhibition Soccer
Sunday, 2 p.m.
GORGE F. C.
District League Champs
vs.
NEW WESTMINSTER BLUES
(Coast League)
Adults 1.00
O.A.P., Students, Ladies .50

VANCOUVER ISLAND CANADIAN FOOTBALL
Today, 2 p.m. — Centennial Stadium
J.B.A.A. MUSTANGS
vs.
CHEW EXCAVATING HORNETS

VICTORIA JR. B. CUBS TRAINING CAMP
Any Players Interested 16-19 Yrs. Old.
Club Room G. R. Pearkes Arena
MONDAY, SEPT. 14th 7:00 P.M.

Victoria and District Baseball Association
1970 MUSTANG DRAW
1st Prize—Mustang Car
K. A. Wiltman
No. 22393
175 Lurline
2nd Prize—$300
Mrs. S. Foreman
No. 18131
3600 Tillicum
3rd Prize—$200
J. Bryant
No. 26716
2838 Cadboro Bay
The Directors of the Baseball Assoc. wish to thank all those who participated in the draw.

MEMORIAL ARENA MEMORIAL ARENA
SNEAK PREVIEW OF 1970-71
★ N.H.L. TEAMS IN ACTION ★
CHICAGO BLACKHAWKS vs. LOS ANGELES KINGS
WED., SEPT. 30 — 8:30 P.M.
VANCOUVER CANUCKS vs. LOS ANGELES KINGS
SAT., OCT. 3 — 8:30 P.M.
TORONTO MAPLE LEAFS vs. LOS ANGELES KINGS
WED., OCT. 7 — 8:30 P.M.
All Seats Reserved $4.00—$3.50—$3.00
Victoria Cougar Season Ticket Holders have until 5 p.m. Sept. 29 to pick up regular allocations.
Tickets also on Sale at PRICE & SMITH

JIM TANG

B.C. LIONS surprised at least a few people by deciding to play Vic Washington but it now seems like a logical move. If the unwilling Washington decides to perform as he can and honestly play out his option, the Lions will be a really dangerous club for the rest of the season. And if Washington doesn't, or can't because of last season's knee injury, produce anything helpful, the Lions will have prevented him from going to San Francisco 49ers until next season . . . in the meantime, Tom Nettles, the cocky receiver was a surprise cut by Edmonton Eskimos, is in Vancouver and anxious for the job. And capable of handling it, too . . . the Royal Canadian Legion is taking no chances of offending the youngsters in its comprehensive annual track and field manual, listing performances under "midget women" and "midget men." The classification is for age and not size . . . Ottawa Rough Riders certainly have come up with three of the better imports in the CFL this season. Hugh Oldham has been a spectacular pass-catcher and Al Marcelin looks like something special in the defence backfield. Like Washington, he's such an outstanding runner that he may have to be shifted to offence. And the Ottawa club may have the best quarterback in the Eastern Conference by the end of the season. And Gary Wood, a six-year back-up man in the NFL, has poise, he can throw and he can run and he seems to be improving every game . . . it's a bit late but congratulations to Jack and Doreen Lusk on the arrival of an heir . . . and don't forget to contribute to the fund being raised to help send Victoria players to the world amateur baseball championship in Colombia in November. All that is needed is for every sports fan to send in a dollar. Many of the players are making quite a sacrifice in lost wages and lost schooling, to say nothing of being out of pocket, for the chance to play on the Canadian team . . . three drivers who have competed in past years at Western Speedway did well in last Sunday's inaugural running of the California 500. Art Pollard, who made the trip at his own expense to attend last spring's Sports Celebrity Dinner here, was only two seconds away from winning. Dick Simon of Salt Lake City was second and Jim Malloy of Denver was 12th.

★ ★ ★

JIM CHAPMAN, younger son of Art, the former city basketball star, signed a contract with Montreal Expos only about an hour before he was informed he had been selected to play shortstop for the Canadian team going to the world amateur baseball championship in November. Jim, who'll be playing winter baseball in Florida, would probably have signed with the Expos in any event. He wants to play professionally, and he may be good enough to make it a career . . . reversing a trend, golf club membership in the U.S. is down and many clubs are below their quota. One reason given is that many big corporations are no longer paying the shot for their executives. Many of them, in fact, have fewer executives . . . someone would like to know who was the Saanich fireman seen Saturday running down Shelbourne Street with shoes on one hand and coat in the other as he pursued a fire truck which, siren screaming, had left without him . . . Nick Lystar, who has been coaching boxing in these parts for quite a number of years, informs that he is now doing it for the Boys Club of Victoria and plans call for monthly cards at the club on Yates Street . . . it's a never-ceasing source of wonder here how a network can make statements which inform that 56,370,000 people watched the telecast of the 1969 all-star major league baseball game. A check of a minute percentage of homes is projected for the claim that 28.5 per cent of the sets in the U.S. were turned on at the time of the game. Then there was a further projection for the claim that 54 per cent of those were tuned into the all-star game. Even if those figures are correct, which is quite unlikely, I still can't figure out how approximately 28 per cent of the population would be watching an event which was being played on only 15 per cent of the sets . . . it doesn't seem long ago that Bob and Brian Laycoe were youngsters, well remembered for their enjoyment of a fishing trip. Now both have children of their own and father Hal, who coached the professional Victoria Cougars here in the 1959-60 Western Hockey League season, is now a coaching grandfather for Vancouver Canucks . . .

★ ★ ★

ERIC BARNES, former owner of the Anchorage Boathouse at Brentwood, has been renewing acquaintances in the area. He and wife Louise are proprietors of a San Jacinto, Calif., gift shop called The Hogan . . . judging from the number of times the information has been relayed here, there can't be anyone in these parts who hasn't heard that there are to be new owners of Gilbert's Boathouse . . . Tony Moro of Toronto Argonauts may be the best Canadian rookie in the Canadian Football League. A Toronto high school star who played fullback for the University of Dayton, the 215-pound Moro has been increasingly excellent as a tight end. He's likely to become an exceptional blocker and an average gain of 28.3 yards on receptions certainly indicates he is speedy enough . . . an aside to Warren Paul, the Port Alberni tyee hunter: Your notes have been received and duly noted, please inform if Ed Filipchuk is guiding you . . . reports from Nahmint have it that Vern Pulliser and Roy Smith have been enjoying their usual fishing success while at Nahmint. That, of course, is excellent . . . congratulations to commissioner Jake Gaudaur of the Canadian Football League for taking action designed to give quarterbacks more protection. The $200 fine and one-game suspension given Toronto's Ed Harrington for flattening Ottawa quarterback Ron Wood on the first play from scrimmage last Monday can certainly be taken as a warning . . . there shouldn't be any doubt about who deserves the Cy Young Award as the outstanding pitcher in the National League this year. Anyone who is 21-6 with the St. Louis Cardinals, as Bob Gibson is, should win by default . . . New York Mets scored only eight runs in the six games they played this season in Los Angeles and three times, twice in extra innings, were 1-0 losers.

Rosewall displays sharp backhand

Duncan, Wade Power Als To Easy Win Over Ticats

EASTERN CONFERENCE

	P	W	L	F	A	Pts.
Montreal	6	4	2	131	116	8
Toronto	6	3	3	140	126	6
Hamilton	6	3	3	130	122	6
Ottawa	6	2	4	120	140	4

Next game: Tonight — Ottawa at Toronto.

MONTREAL (CP) — Powered by the hard running of halfback Dennis Duncan, Montreal Alouettes trounced the Hamilton Tiger-Cats, 38-23, Saturday night in an Eastern Football Conference game.

Duncan, who carried an big part of the attack, scored two touchdowns as Montreal picked up its fourth win of the season against two losses. The win moved the Als in front in the EFC standing, two points ahead of Hamilton and Toronto Argonauts.

Toronto and Ottawa Rough Riders meet today in Toronto.

About 50 players from previous Alouette teams — dating back to 1946 — were and hand for a special Montreal Alumni weekend. About 26,000 fans were on hand.

Quarterback Sonny Wade threw three touchdown passes and scored one touchdown himself. His passes went to Terry Evanshen for 26 yards, Dick Smith for nine and 42 yards to Bob McCarthy who fell down, got up and raced 14 yards to score.

George Springate counted two converts. Wobbly snap-outs forced him to miss three others and a 38-yard field-goal attempt. A try at a convert pass in the fourth quarter also misfired.

Tommy Joe Coffey was the Hamilton offence, whenever it was able to click against a solid and alert defence. He scored two touchdowns, kicked a 40-yard field goal and booted two converts. Ed Buchanan scored the other touchdown with less than a minute remaining on a 39-yard throw from substitute quarterback John Eckman.

PASSENDER STARTS

Tony Passender, Montreal's backup quarterback, started the game. He led the Als to a 7-0 first-quarter lead before Wade came in midway in the second quarter. At half time it was 13-3 and Wade then sparked a tremendous scoring burst in the third quarter as the Alouettes pulled ahead, 32-10.

Moses Denson set the tone for the second half with a brilliant 50-yard run up the middle on the first play after the kickoff. Four plays later Wade hit Evanshen with a 26-yard touchdown pass.

A third-and-one Hamilton gamble failed at the Montreal 17 and Wade was off on another drive. It ended with the 56-yard pass-and-run to McCarthy.

KICKOFF FUMBLE

On the subsequent kickoff Gord Christian fumbled the ball and Mike Widger recovered to set up Duncan's second touchdown plunge, from three yards out.

Denson was the key man in setting up Montreal's last touchdown when he took Doug Mitchell's kickoff late in the third quarter and ran it back 46 yards. Seven plays later Wade pitched nine yards to Smith.

Hamilton		Montreal
22	First Downs	20
89	Yards Rushing	221
331	Yards Passing	294
39/21	Passes Tried/Completed	36/18
2/18	Interceptions/Total Yards	1/0
8/43	Punts/Average	5/44
2/1	Fumbles/Fumbles Lost	3/2
4/40	Penalties/Total Yards	11/100

Rookie Tops Ladies Golf

OCEAN SHORES, Wash. (AP) — Rookie professional Joanne Gunderson Carner of Kirland, Wash., won the $40,000 Wendell-West women's invitational golf tournament Saturday with a bogey on the first hole in sudden-death when Marilynn Smith double-bogeyed the hole.

Both had fired three-under-par 69s in regulation play for 214 after 54 holes on the Ocean Shores Golf Club course. The two had been tied going into the round in third place at 145.

De De Owens of Johnsonville, S.C., the second-round leader, fired a final round 75 for a 217 total.

Shirley Englehorn of Caldwell, Idaho, fell from second place with a final round 75 for a 218 total.

SUNDAY IS
"LADIES' DAY"
at
WESTERN SPEEDWAY
★ All Ladies FREE!
★ 144 Pair of the all new 'EVE' One Size Panty Hose will be given away to Lucky Ladies!
★ RACING ACTION with
★ FOREIGN STOCKS
★ FIGURE '8'
Time Trials: 1 P.M.
RACING: 2 P.M.
Dads Pays Only: $2
Kids with parents are FREE TOO!
WESTERN SPEEDWAY

Rosewall and Roche Gain U.S. Net Final

FOREST HILLS, N.Y. (AP) — Little Ken Rosewall, beginning a new tennis life at 35, and lefty Tony Roche, craggy son of a country butcher, scored impressive straight-set victories Saturday and qualified to play for an all-Australian men's final in the U.S. Open championships.

Rosewall, a five-foot-seven, 140-pound softballer in an age of blasting power, chocked John Newcombe's big guns with finesse and blew the second-seeded Wimbledon champion off the centre court in 86 minutes, 6-3, 6-4, 6-3.

WHIRLWIND ATTACK

Then Roche, 25, using a whirlwind left-handed attack, shattered the last American hope by crushing the aggressive Cliff Richey of San Angelo, Tex., 6-2, 7-6, 6-1.

Rosewall and Roche will meet for the title today and the $20,000 first prize.

It is the ninth all-Australian final in 15 years. Rosewall returns to the centre court where he started this Aussie monopoly in 1956 — 14 years ago — by beating Lew Hoad in the final.

SEEKS GRAND SLAM

Australia is also heavily favored in the women's division where Margaret Court, seeking a tennis grand slam, defends her crown against Rosemary Casals of San Francisco. Mrs. Court has already won the Australian, French and Wimbledon titles.

Rosewall was the darling of the sellout crowd of 14,481 at the West Side Tennis Club as he chopped down the six-foot-one, hard-hitting Newcombe.

SERVICE BREAKS

Rosewall broke Newcombe's services four times — in the eighth game of the first set, in the third game of the second and in the first and last games of the third. He finished off the match with a beautiful forehand cross-court placement.

Roche was the complete master of Richey, the squat, bull-dog-like Davis Cup challenge round hero who put up a hard battle in the first two sets and then collapsed.

His own high-kicking service never threatened, Roche broke Richey's delivery in the fourth and eighth games of the first set and then, after a tie-break second set, brought about three breaks in the third.

Margaret Court and Judy Dalton won the women's doubles, beating Rosemary Casals and Virginia Wade of Britain, 6-3, 6-4.

Association, Fans Help Centennials

Baseball organizations are doing their bit for the fund being raised to help send Victoria Centennials, who will form the nucleus of the Canadian team, to the world amateur baseball championships in Colombia in November.

The fund drive was kicked off Friday by a $300 donation from Victoria Little League baseball, and the donation was matched Saturday by the B.C. Baseball Association.

In addition to BCBA help, Saturday also brought a quota of donations from fans bringing the total collected to date to $572.

GOAL $3,500

That's about 17 per cent of the fund goal of $3,500, the amount needed to take care of expenses not being looked after by the federal government.

The federal government is paying 75 per cent of transportation costs. The remaining 25 per cent and the cost of uniforms, equipment and walking-out dress has been estimated at about $7,000. Not more than half of this can be expected from the Canadian Federation of Amateur Baseball, hence the fund drive for the club which will be built around the Victorians who won the Canadian championship last month.

The club will also represent Canada in the baseball competition in the 1971 Pan-American Games.

Len Ingraham, Bill Prior, president of the Victoria senior league, and Gar Taylor, president of the Victoria Baseball Association, are trustees of the trust fund set up at Canada Trust Co., 650 View Street.

All donations will be acknowledged by Victoria daily newspapers and may be sent or brought to Bell's Men's Wear, 721 Yates; Ingraham Hotel, 2915 Douglas Street; Al Kubicek at the Shelbourne and Hillside Esso Station or Canada Trust.

Latest contributors:
B.C. Baseball Assoc.
Bernie Strongman
A. Strongman
Bill Fisher
Vic Thomson
Norby Langkamer
Ron Voisson
Lloyd Tinkham
Gil Askey
Jack Roberts
Herb Rose
Louis Peluso
Dave Wakelyn
Art Wilson
Charlie Fulton
Jack Brend
Fred Etherington
Jack Melvin
Dick Williams
Bob Walton
John Mueller
G. McIvor
Vincent Loveys
Daryle Proulx
Bill Bousfield
John Thomson
Victor Horton
Bob Finlay
Frank May, Jr.
Auke Weening
Ralph Pearce
Dan Malychuk
John Ploegmakers
Jeff Pearce
Ranjit Dillon
Irvin Robinson
Kevan Hull
King Lee
Jim Tang
Larry Newman
John Davies
Ed Peakman
Chuck Moore
Al Nelson
Phyllis Nelson
Norm Scott
Bart Spruyt
Mark Buckner
Larry Seizler
John Hughes
Greg Monks

The Home of the Friendly Curlers
PLAYLAND CURLING CLUB
HAS
Openings in several leagues for men and ladies, and mixed rinks.
LADIES
We are developing a ladies' afternoon league.
2 p.m. to 4 p.m. weekdays.
CALL NOW FOR COMPLETE INFORMATION
Season Opens October 1st.
CALL 479-6011 NOW

★ ★ ★ ★ ★ ★ ★ ★ ★
VAN ISLE DRAGWAYS
CHAMPIONSHIP NHRA DRAG RACING
Triple Double Header!
SUNDAY, SEPTEMBER 13
1. DRAG RACINGS' TOP CARS
TERRY KNISS "King Rat" AA Fuel Dragster vs. KENNY DOODELL '70 Challenger Funny Car 7.47 sec. at 207.38 m.p.h.
2. TOP EIGHT ISLAND CARS COMPETE FOR 1970 POINTS CROWN.
3. FULL FIELD OF TOP ISLAND AND MAINLAND, SUPER STOCKS, STOCKS AND DRAGSTERS.
Admission $2
Children under 12 with adults, FREE
Grandstands — concessions — restrooms
SATURDAY — GRUDGE RACING — 11: a.m. to 4: p.m.
SUNDAY TIME TRIALS 9:00 a.m. — ELIMINATIONS at 1:30 p.m.
HALF MILE NORTH MILL BAY TRACK PHONE 743-2719
Turn East on Kilmalu Road

Canadians Take Lead Over Norway

WINNIPEG — Canada got off to a good start Saturday in track and field competition with Scandinavian visitors which will end next weekend in Victoria with a triangular meet featuring the Canadian, Swedish and Norwegian teams.

The Canadian men split 10 gold medals with the Norway team as the two-day dual meet at Winnipeg got underway and took a 54-50 lead in points with the help of one-two sweeps in three events.

The host women won five of six events and had four one-two sweeps to take a commanding 41-21 lead going into today's final eight events.

PATTY WINS 100

Former Comox resident Patty Loverock of Vancouver won the women's 100 metres in 11.5 seconds and Vancouver runners Joyce Sadowick, outstanding girl performer in the B.C. high school championships in Victoria in June, and Noreen Leipins helped Canada to victory in the 1600-metre relay.

The other Canadian women winning were Carol Martin of Thornhill, Ont., (discus), Yvonne Saunders of St. Lambert, Que., and Elizabeth Damman of Kitchener, Ont. (100-metre hurdles).

The lone Norway victory came in the women's 800 metres with Wenche Sorum finishing eight tenths of a second ahead of Abigail Hoffman of Toronto.

In men's competition, distance star Jerome Drayton of Toronto, who recently broke the world record for the event, won the 10,000 metres easily in 30 minutes and 8.6 seconds.

Toronto's Dave Steen, Commonwealth Games gold medallist, won the shot put with a heave of 59 feet, one inch, well below his Canadian record as cold winds and intermittent rain hampered competitors.

Other Canadian winners were Charles Francis (100 metres), Tony Powell (400 metres) and Bill Heikkila (javelin) all of Toronto.

Winning for Norway were Hakon Finland (110-metre hurdles), Terje Haughland (long jump), Arne Kualheim (1500 metres), Per Christian Vik (high jump) and the 1600-metre relay team.

Courtenay's John Hawkins, Commonwealth Games medalist and Canadian record holder, placed third in the high jump.

Two other Islanders are members of the team — middle distance performers Dave Weicker and Connie Halbert.

NOW RENTING
PRESTIGE SUITES
OPEN DAILY
GRANADA COURT
1333 FAIRFIELD
383-0161 or 383-3411

JUDO
Men, Women and Children
VICTORIA JUDO CLUB
740 Broughton St.
Phone 384-7612
Mon., Wed. and Fri.
7:00 to 9:00 p.m.

Esquimalt Figure Skaters
Season Opening, Fri., Oct. 2, 1970
Junior Sessions: Sat., 9 - 10:30 a.m.; Sun., 12:15 - 1:45 p.m.; Thurs., 3:30 - 4:30 p.m.
Intermediate and Senior Sessions: Mon., 6:15 - 7:45 p.m.; Wed., 6:30 - 8:00 p.m.; Fri., 6:15 - 7:18 p.m.
REGISTRATION DAY
Saturday, Sept. 19 and 26, 10 - 2 p.m.
ESQUIMALT SPORTS CENTRE

NATIONAL HOCKEY
CANUCKS vs. MAPLE LEAFS
IN VANCOUVER
Sunday, October 11, 1970
Special B.C. Parlour Car Coach leaving Vancouver Island Coach Lines 10 a.m. with arrival at Vancouver Coliseum 1:30 p.m. Game starts 2:00 p.m. with Coach leaving after the game and arriving in Victoria at 8:15 p.m.
Ticket Includes: Transportation, Ferry Tolls, Reserved Seat at the Game — COST $14.50.
Limited Number of Seats
Reservations Only
B.C. Parlour Car Tours
710 Douglas Street
Phone 385-4411 - Local 41
Vancouver Island Coach Lines

PROPER DRIVER EDUCATION THE BEST EDUCATION OF ALL!
BCAA COURSES ARE AVAILABLE TO EVERYONE!
HOW BCAA DRIVER TRAINING HELPS DEVELOP SAFER — MORE COMPETENT MOTORISTS
In the BCAA Mobile Driver Training Units, trainees 'drive' electronic simulator cars while watching FULL COLOR WIDE SCREEN MOVIES which take them through actual traffic conditions as well as emergency situations. Thus they learn both the fundamentals of driving and how to handle hazardous conditions *before going on the road!* Also thoroughly covered is the ATTITUDE of the competent defensive driver, which emphasizes their responsibility as a licensed motorist.
THIS TRAINING ALSO AVAILABLE TO ADULTS

The First of the Fall Series of Driver Training Courses Starts in Victoria on Monday, September 21st.
Enrol Early — Only a limited number are available!
Contact — BCAA VICTORIA DISTRICT OFFICE
1075 Pandora Ave. — 382-8171
BCAA MEMBERS $12.00 NON-MEMBERS $18.00
A PUBLIC SERVICE-SAFETY PROGRAM OF THE BRITISH COLUMBIA AUTOMOBILE ASSN.

Nicklaus, Stockton and Jacklin survey course. (AP)

Nicklaus Storms Into Lead In World Series of Golf

AKRON, Ohio (AP) — Jack Nicklaus stormed in with a four-under-par 66 and swept to a three-stroke lead Saturday in the first round of the world series of golf.

Nicklaus, the British Open champion and pre-tournament favorite for the $50,000 first prize in this elite event, picked up three strokes in two holes on the back nine of the 7180-yard Firestone Country Club course as he threatened to make a rout of it.

Dave Stockton, the tourney darkhorse and reigning PGA champion, was second after he birdied the final hole for a 69.

Billy Casper, the Masters champion, and England's young Tony Jacklin, the U.S. Open titleholder, had 71s in the near-perfect playing conditions and trailed Nicklaus by five strokes with one round to go today in the tournament that matches the holders of the world's four major championships.

The key to Nicklaus' lead came on the 11th and 12th holes. He birdied both while the other three played the 11th in par and all three bogeyed the 12th, giving Nicklaus a three-stroke swing in two holes.

Nicklaus canned a 15-footer for a birdie on the 16th hole to go four ahead of the field. Only Stockton's 10-foot birdie putt on the final hole kept him within sight.

MISSED SEVEN FAIRWAYS

"I scored well, but hit the ball not so well," said Nicklaus, who has won this tournament three times in five previous appearances.

"I missed seven fairways," Nicklaus said, "but I can't complain. I'm very pleased I was able to manage my game as well as I did. I used what I had. My putter was pretty effective. And I didn't make any mistakes."

Asked if they were surprised at Nicklaus' commanding lead, Jacklin said:

"Nothing surprises me with him anymore."

LENGTH AN ADVANTAGE

"He's got a little advantage on us," Stockton said. "The course is so long, it gives him a little advantage."

Nicklaus was the only man in the field to play without a bogey. Even at that, he spotted the field a stroke on the second hole, a relatively easy, 500-yard, par-five. Casper, Jacklin and Stockton all birdied it and Jack had only a par, coming up short in two and wedging to 20 feet.

But he moved into a share of the lead on the sixth, ripping a five-iron shot to three and one-half feet for a birdie. He saved par with short putts on the eighth and 10th holes, then started his drive on the next hole.

STIFF TO STICK

Nicklaus put a nine-iron shot eight feet from the flag on the 11th hole and made the putt for a birdie and almost holed out a five-iron shot on the 180-yard 12th, the ball hitting two inches from the pin. He tapped in while the rest took bogeys and Jack was in front to stay.

Stockton, the only one of the four competitors who hadn't played in this tournament before, admitted he was nervous when he started.

"I didn't get my swing back until the fourth hole," he said.

HIT BUNKER

Stockton put his tee shot in a fairway bunker on the first hole, but saved par. He birdied the second from nine feet and then missed the green but sank a three and one-half-foot par-saving putt on the next hole.

Dave three-putted from 12 feet for his only bogey, on the 12th hole, then closed up with the birdie on the final hole.

Casper and Jacklin both were scrambling.

The usually steady Casper was in five traps, including four in a string of five holes, and Jacklin missed nine greens.

Bowling Roundup

Olympic Tenpins Aim of Groups

By KING LEE

A formal application to have tenpin bowling put on the program of the 21st Olympiad in 1976 has been made by the Canadian Tenpin Federation.

Frank Dagenstein, president of the CTF, has written to the Canadian Olympic association and Mayor Jean Drapeau of Montreal, site of the 1976 Summer Olympic Games, outlining the reasons why bowling should be included in the athletic events.

Dagenstein's position is expected to be strengthened when the Federation Internationale des Quilleur, a bowling group made up of 44 nations, holds its seventh world championship in Milwaukee Aug. 21 to 28. The event, which is expected to draw entries from 30 countries, is co-hosted by the American Bowling Congress and the Women's International Bowling Congress and should draw big publicity.

The FIQ has made informal overtures to the International Olympic Committee to have bowling included but so far have been unsuccessful. However, the idea is expected to eventually win favor with the IOC.

* * *

A fivepin tournament with a cash prize list of $15,500 has been announced by Canadian Pacific Airlines. The event, the C.P. Air Western Canada fivepin tournament, is the brainchild of Ron Scott, manager of Gibson's Bowladrome in Victoria. The event will run from November to January and is open to bowlers in the four western provinces. It will be run in three stages: house, zone and final. Top scratch and handicap bowler in each zone will win a trip for two for a week in Hawaii via CP Air.

Entry fee for the house stage is $2 and entry forms are obtainable at most bowling houses.

* * *

Wally Weinberger of Victoria finished second in the men's division of the National Master Bowlers' fivepin championships at the Pacific National Exhibition grounds in Vancouver last Monday.

Lloyd Ormerod of Hamilton won the 10-game event with a score of 2716, compared with 2468 for Weinberger. Dave Upright of Edmonton was third with 2291.

Helen Robinson of Vancouver won the women's title with 2525. Millie Evans of Toronto was second with 2429 and Ruth Youde of Calgary finished third with 2148.

* * *

Top tenpin scores reported last week:

MAYFIR LANES

Men — Brian Grexton 741 (2[illegible], 244, 2[illegible]), Gary Bishop 6[illegible] (236, 2[illegible]), Wally Ostafychuk 657 (225, 221, 211), 613 (210), Brian Barker 6[illegible] (244), Len Dyson 612 (22[illegible], 208), 603 (2[illegible]), Ken Grexton 6[illegible] (215, 202), Henry Lee 603 (227), Keith Dillabaugh 6[illegible] (215, 214), Wally Weinberger 6[illegible] (225), Jack Bell 5[illegible] (242), Bill Martin 5[illegible] (216, 202), Bruce Logie 604 (210, 208), Slim Woolsey 5[illegible] (213, 202), Tom Hewbank 5[illegible] (213), Syd Clark 5[illegible] (210), Ray Chamberlain 584, Len Parsons 579 (217, 20[illegible]), Frank Evans 578, John Dyer 577 (204, 201), Ken Grant 5[illegible] (212), Kurt Beyer 571 (2[illegible]), John Sedola 570, Don McCuaig 5[illegible], Bill Burke 5[illegible], Jack Logie 565 (210), Bob Bull 562 (226), Derek Leonard 561 (212), Herb Chandler 5[illegible], Gord Rawnsley 558 (2[illegible]), Alex Robertson 5[illegible], John Pennington 557 (227), Jim Cawker 556, Andy Davidson 554, Merv Nelson 5[illegible], Andy McLeary 5[illegible], Val Rieger 552, Wayne Garrington 5[illegible] (215), Lloyd Hyrnell 5[illegible].

Women — Gail Dyson 5[illegible] (218), Freda Peacock 5[illegible] (2[illegible]), Helen Young 5[illegible], Ruth Peterson 536 (210), Iris Murrant 5[illegible], Leona Peterson 5[illegible], Mo King 5[illegible], Lou Mason 5[illegible], Donna Wilcox 5[illegible] (209), Maureen Lundquist 524, Vi Barrett 522, Peggy Parsons 522, Flos Prior 519, Janet Nelson 510, Ollie Scott 5[illegible], Lil Creelman 507, Millie Skinner 507, Bernice MacDonald 504, Beth Quinn 502, Darlene Williams 501 (210).

Fiesta Lanes (Nanaimo)

Men — John Sedola 6[illegible] (226, 213), Howie Chang 6[illegible] (214, 202), Ron Lloyd 5[illegible] (213), Carl Grzech 581 (226), Barry Sage 5[illegible] (225), Norm Milburn 570 (213, 2[illegible]), Jim Williamson 5[illegible] (244), Wild Brodrick 5[illegible] (223, 2[illegible]), Fred Orr 5[illegible] (2[illegible]), Dick Little 5[illegible] (2[illegible]), Ken Bell 5[illegible] (202), Max Proteau 5[illegible] (212), Paul Carmichael 5[illegible] (2[illegible]), Ron Smillie (201), Fred Fulla 5[illegible], Ernie Rotzenberg 5[illegible] (2[illegible], 201).

Women — Joan Barrass 543, Vi Pottinger 5[illegible], Frankie Lloyd 5[illegible].

Gibson's Bowladrome

Men — Don Inkster 6[illegible] (243, 201)

Huggett Wins Dunlop Golf

LYTHAM, England (AP) — Brian Huggett of England shot a six-under par 65 Saturday for a 293 total to win the $24,000 Dunlop Masters Golf tournament by five strokes over Australia's David Graham.

England's Peter Osterhuis, winner of the South African Open, finished third with a 302 total on the windswept Royal Lytham and St. Annes 6848-yard par 71 course.

SOCCER
Lakehill Div. I Juv.
PRACTICES
TUESDAY, 7-9
REYNOLDS PARK
New Players Welcomed
Sponsored by
Gillespie Electric

Leeds Blanked by Stoke City For First Loss of Season

LONDON (CP) — Leeds United, English First Division soccer leaders, suffered its first league defeat of the season Saturday when it was hammered, 3-0, by Stoke City.

Leeds, playing without injured England World Cup centre-half Jackie Charlton, out with an injury, trailed 1-0 at half time after a 19th-minute score by John Ritchie.

SPRAKE INJURED

Leeds goalkeeper Gary Sprake was carried off injured 10 minutes after half time. Harry Burrows scored immediately afterward for Stoke and Ritchie netted his second goal in the dying minutes.

Manchester City moved to within one point of Leeds with a 1-0 victory over Nottingham Forest. Mike Doyle scored with a 30-yard shot in the 26th minute. Leeds has 13 points and City 12.

PASSES ARSENAL

Crystal Palace, which narrowly avoided relegation to the Second Division last season, jumped into third place above Arsenal on goal average with a 2-0 victory over newly-promoted Huddersfield Town.

Queen netted in the 59th minute and Steve Kember five minutes later.

Arsenal downed Burnley, 2-1. Ray Kennedy shot Arsenal into the lead. Burnley tied it as Arsenal defender John Roberts headed a ball past his own goalie. It was last-place Burnley's first goal after seven scoreless outings. John Radford, back from an injury, scored Arsenal's winning goal in the second half.

Crystal Palace and Arsenal have 11 points, one behind Manchester City.

SILENCES CRITICS

World Cup star Martin Peters, who became Britain's costliest player when he was acquired from West Ham United for £200,000 (500,000) last season, silenced the Tottenham Hotspur fans who have been jeering him by scoring twice in a 3-0 victory over Blackpool. Tottenham skipper Alan Mullery netted the other goal from the penalty spot.

League-champion Everton beat Ipswich Town, 2-0, with goals by Alan Whittle and Howard Kendall.

RALLY FOR TIE

Cup-holders Chelsea, two down at half time following goals by Ken Hibbett and Jim McCalliog, came back to tie 2-2 with Wolverhampton Wanderers. John Dempsey scored in the 71st minute and Ian Hutchinson tied it six minutes later.

Ron Davies and Mick Shannon scored two goals apiece as Southampton crushed Derby County, 4-0, while George Best and Bobby Charlton scored in Manchester United's 2-0 win over Coventry City.

Cardiff City increased its lead at the top of the Second Division by beating Bolton Wanderers, 2-0, to go two points ahead of Hull City and Oxford United, which both drew.

* * *

ENGLISH LEAGUE
First Division

Burnley 1, Arsenal 2.
Chelsea 2, Wolverhampton 2.
Everton 2, Ipswich 0.
Huddersfield 0, Crystal Palace 2.
Manchester Utd. 2, Coventry 0.
Newcastle 0, Liverpool 0.
Notts Forest 0, Manchester City 1.
Southampton 4, Derby 0.
Stoke 3, Leeds 0.
Tottenham 3, Blackpool 0.
West Bromwich 2, West Ham 1.

Division II

Birmingham 1, Oxford 1.
Bolton 1, Cardiff 2.
Bristol City 3, Hull 3.
Leicester 1, Luton 0.
Middlesbrough 1, Blackburn 1.
Millwall 0, Sheffield Utd. 0.
Norwich 2, Charlton 0.
Leyton Orient 1, Sunderland 0.
Sheffield Wed. 1, Queen's P Rangers 0.
Swindon 2, Portsmouth 1.
Watford 0, Carlisle 0.

Division III

Barnsley 1, Aston Villa 1.
Brighton 1, Bradford City 2.
Chesterfield 0, Bury 0.
Gillingham 1, Torquay 2.
Plymouth 0, Bristol Rovers 0.
Preston 4, Reading 1.
Rochdale 1, Fulham 2.
Shrewsbury 7, Port Vale 3.
Swansea 2, Mansfield 4.
Walsall 2, Tranmere 0.
Wrexham 1, Rotherham 1.

Division IV

Barrow 1, Lincoln 4.
Brentford 1, Peterborough 1.
Cambridge 0, Southport 0.
Colchester 2, Notts County 3.
Exeter 6, Crewe 2.
Grimsby 0, Northampton 2.
Newport 1, Oldham 4.
Workington 0, Darlington 0.
York 1, Chester 1.

SCOTTISH LEAGUE
Division I

Aberdeen 0, St. Johnstone 0.
Ayr 1, Kilmarnock 1.
Celtic 2, Rangers 0.
Cowdenbeath 1, Hibernian 4.
Dundee United 3, Dundee 2.
Falkirk 0, Airdrieonians 2.
Hearts 3, Dunfermline 0.
Motherwell 2, Clyde 1.
St. Mirren 2, Morton 1.

Division II

Albion Rovers 2, Stranraer 1.
Alloa 1, East Fife 2.
Arbroath 4, Berwick 0.
Dumbarton 3, Brechin 1.
Montrose 0, Clydebank 1.
Partick Thistle 5, East Stirling 0.
Queen of South 2, Hamilton 1.
Queen's Park 0, Stirling 6.
Raith Rovers 4, Stenhousemuir 1.

IRISH LEAGUE
Ulster Cup

Ards 2, Cliftonville 0.
Crusaders 0, Distillery 7.
Derry City 3, Coleraine 0.
Glenavon 5, Bangor 0.
Glentoran 1, Portadown 1.
Linfield 0, Ballymena 5.

Highest score of the day was the Third-Division clash between Shrewsbury Town and Port Vale. Shrewsbury won, 7-3, with Bobby Gough scoring three times. Port Vale goalkeeper Keith Ball was sent off and five other players were warned during the match.

CELTIC WINS

Celtic, bidding for its sixth consecutive Scottish title, beat Glasgow-rival Rangers, 2-0, to retain the First-Division leadership. Jim Brogan missed a third-minute penalty for Celtic, but John Hughes headed home three minutes later and Bobby Murdoch made victory certain with a goal after half time.

Kevin Hagarty, Hearts forward, scored twice in his team's 3-0 win over Dunfermline.

There was a sensational finish in the Ayr United-Kilmarnock 1-1 draw. Kilmarnock's Ross Mathie clashed with Ayr's Quinn in the last minute of the game on the track surrounding the field. Mathie then was pulled into the crowd by a spectator, who was later arrested.

City Rugby Sides Trim Visiting XVs

Alan Rees scored 20 points Saturday to lead Castaways of the Victoria Rugby Union to a 35-3 victory over Seattle in a first-division exhibition match, at Lambrick Park.

Rees scored a try and kicked four converts, two penalties and a drop goal.

In a second-division exhibition match, Velox defeated Seattle, 27-11, after building up an 11-5 half-time lead. Lorne Bunyan kicked a penalty goal and two converts to lead the winners.

At Macdonald Park, Bernie Sinclair scored four trys to lead James Bay Athletic Association to a 27-12 win over Vancouver Pocomos in a first-division exhibition match. Tom Bourne had a penalty goal and three converts for the winners, who led, 13-3, at the half.

In a second-division game, JBAA broke a scoreless half-time deadlock with 14 points in the second half to defeat Pocomos, 14-0. Don Glass had two trips for James Bay.

C.J. McDOWELL LTD.
C.J. Mc LTD.
CHEVRON HEATING FUELS
C.J. Mc LTD.
C.J. McDOWELL LTD.
911 Fort St. 383-4136

EXPORT "A"
Canada's Finest
FILTER
Cigarette
REGULAR AND KINGS

LEG CRAMPS
Try CALCIUM ZURICH
$1.98 for 8 oz.
$2.98 for 16 oz.
At all Drug and Department Stores

Since 1912

Businessmen do it . . .

Sands Exclusive service for those who travel . . .

A collect call to Sands, at a time of emergency, brings one of our service vehicles (or charter aircraft) out to you anywhere in the Pacific Northwest.

You are spared the distress of having an unfamiliar funeral director in another city arrange for removal to Victoria, and at a cost which far exceeds our special service. Sands relieve you of all anxiety at a time when it is comforting to have friends attending to your needs rather than strangers.

Sands gives forethought to funeral costs . . .

A service of dignity and beauty can be arranged regardless of financial circumstances. The selection of casket to suit every financial need is made possible through Sands' economical practice of car-load purchasing . . . savings which are shared with those we serve.

THREE FUNERAL CHAPELS
MEMORIAL CHAPEL OF CHIMES
Phone 388-5155, 388-5156, 383-7511
Victoria, B.C.
CHAPEL OF ROSES
Sidney, B.C. Phone 656-2932
CHAPEL OF HEATHER
Colwood, B.C. Phone 478-3821
Sands
MORTUARY LTD.

P.D.Y. FOOD CENTRE
CRAIGFLOWER AND TILLICUM
Prices Effective Sun., Mon., Tues., Wed., September 13, 14, 15, 16
WEEKDAYS 9 to 9 SUNDAYS 10 to 7
We Reserve the Right to Limit Quantities

MEDIUM BULK CHEESE 69c — Reg. 79c lb.
MOM'S MARGARINE 4 lbs. 1.00 — Reg. 31c lb.
Government Inspected Sliced BEEF LIVER 39c — Reg. 65c lb.
LOCAL GROWN FRYING CHICKEN 39c — Reg. 59c lb.
NO. 1 BREAKFAST SAUSAGE 53c — Reg. 69c lb.
LOCAL FARM FRESH MEDIUM EGGS 98c — Reg. 1.17 2½-doz. Tray
SWIFT LUNCHEON MEAT PREM 49c — Reg. 59c 12-oz. tin
KLEENEX 400's FACIAL TISSUE 3 pkgs. 1.00 — Reg. 39c pkg.
LAUNDRY DETERGENT SUNLIGHT 79c — Reg. 89c GIANT SIZE
CANADA No. 1 LOCAL POTATOES 10 lbs. 37c — Reg. 59c
LOCAL CELERY 9c — Reg. 15c lb.
THOMPSON SEEDLESS GRAPES 2 lbs. 49c — Reg. 29c

THE CORPORATION OF THE DISTRICT OF OAK BAY
5% Penalty on Unpaid Current Taxes
Taxpayers who have not paid their 1970 property taxes or claimed their Provincial Home Owner Grant are advised that the Second Percentage Addition on unpaid taxes for 1970 will be added after SEPTEMBER 30th.
Payments sent by mail must reach the Collector not later than 5 p.m., September 30th., to avoid the Percentage Addition.
Taxpayers are also reminded that taxes in Arrears or Delinquent are accruing interest at 7 per cent and that those properties on which there are delinquent taxes will be sold for taxes on September 30th. of this year unless sooner paid.
I. B. FORSTER, Collector

Greater Victoria School Board Adult Education Div.
A COURSE FOR PARENTS
Wednesday Evenings Oct. 14 - Nov. 18 Reynolds Sec.
Learn How to Guide Your Child's Reading
COURSE INCLUDES: The role of the family in extending reading skill.
—The best ways to encourage the reluctant reader
—How children learn to read in school
—Reading that will appeal to children at various levels
Fee $6.00 Text included
For Information Telephone 382-1211 Local 258

Five Wins Make 6044

Shoemaker Brilliant As Del Mar Closes

Bill Shoemaker

DEL MAR, Calif. — Jockey Bill Shoemaker put on a one-man show Saturday as the Del Mar Park season closes by winning five of the nine races and finishing second in two others.

The victories raised Shoemaker's record career total to 6044. He surpassed Johnny Longden's previous record of 6032 on Monday.

Shoemaker missed on the first two races then won the third, fourth, sixth, eighth and ninth and was second in the fifth and seventh.

Complete results:

1:31.

Sixth race — $6,000, allowance, two-year-old fillies, one mile:
Ack Ack (Shoemaker) $3.40 $2.60 $2.40
Fleet Surprise (Wellington) 3.20 2.20
Derby Day Boy (Rosales) 2.40
Also ran: Cupid's Wings, Jan Jessie, Little Scrib. Time 1:02 1-5.

Seventh Race — $60,000-added, six furlongs on turf:
June Darling (Mahorney) $16.40 $6.20 $3.80
Klar Toy (Shoemaker) 3.60 2.60
Bold Joey (I. Valenzuela) 2.40
Also ran: Kelly's Caper, Vested Power, Canonero II, Jeanenes Lark, Two Worlds, Run For Your Money. Time 1:08 4-5.

Eighth Race — $6,000, three-year-olds and up, six furlongs:
Cherokee Arrow (Shoemaker) $4.20 $2.60 $2.20
Swift Savage (I. Valenzuela) 3.20 2.60
Greco Time (Moreno) 3.20
Also ran: Far To Reach, Fleet Allied, Long Position, Pensive Pappa. Time 1:09.

Ninth Race — $8,500, claiming, three-year-olds and up, one and one-sixteenth miles:
Red Shah (Shoemaker) $6.40 $3.40 $2.80
Royal Okie (I. Valenzuela) 6.60 4.60
Fantassin (Pierce) 6.40
Also ran: Fermoyle, Justiciera, Wingo Lea, Leona's Alibi, Terrible Tom, Be Exact, Esquimal. Time 1:48 4-5.
Exacta paid $60.50.

tion, If Rid, City Dweller, Rullah Gold. Time 1:30 2-5.
Daily Double paid $802.80.

Third race — $4,000, two-year-old fillies, six furlongs:
Burns' Rebel (Shoemaker) $4.20 $3.40 $2.80
Clever Question (Cespedes) 4.60 3.20
Lazy Win (Wellington) 2.60
Also ran: Green Port, Whatdustmean, Checkpoint Charlie, Tartatan. Time 1:10 3-5.

Fourth race — $4,800, three and four-year-old maidens, one and one sixteenth miles:
Great Timing (Shoemaker) $7.00 $4.40 $4.00
a-New Concept (Lambert) 4.60 3.60
Decorator King (Durousseau) 4.60
Also ran: a-Kretin, Tigerjohn, Psychologist, California Eagle, Too Angri, Take a Trip. Time 1:48 1-5.
a—entry.

Fifth race — $4,000 allowance, three-year-olds and up, one and three-eighths mile turf:
Writers Cramp (Lambert) $13.40 $4.60 $3.80
Easter Hero (Shoemaker) 2.80 3.40
Mister Maguire (Velasquez) 4.40
Also ran: Doug King, Jerry's Hope.

Thrill of Victory, Tom's Charger. Time

First race — $4,000, claiming, three-year-olds, one and one-sixteenth miles:
Weathervane (Hamilton) $21.00 $10.20 $6.00
Second Picking (Durousseau) 9.80 4.80
Mountain Moro (Wellington) 2.80
Also ran: Cusinero, Superior Effort, Militant Moll, Brave Blue, Frank Crivello. Time 1:20 1-5.

Second race — $4,000, claiming, three-year-old and up, fillies and mares, one mile:
Jeff David (Tierney) $36.60 $10.30 $4.60
Mr. Melody (Lambert) 9.80 4.20
American Grit (Durousseau) 2.40
Also ran: Quite a Day, At Twilight, Regal Case, Cold One, Great Expecta-

The Original Knight
SOLUNAR TABLES
When To Fish Or Hunt

According to the Solunar Tables calculated for this area, the best times for hunting and fishing for the next 10 days will be as follows (Times shown are Pacific Daylight Saving times):

A.M. Minor	A.M. Major	P.M. Minor	P.M. Major
TODAY			
3:45	10:00	4:10	10:25
TOMORROW			
4:40	10:50	5:00	11:15
TUESDAY			
5:30	11:40	5:50	11:55
WEDNESDAY			
6:10	——	6:45	12:35
THURSDAY			
7:05	12:50	7:40	1:30
FRIDAY			
8:10	2:00	8:25	2:25
SATURDAY			
9:05	2:55	9:35	3:20
SUNDAY			
10:10	4:00	10:40	4:35
MONDAY			
11:10	5:00	11:45	5:30
TUESDAY			
——	5:55	12:05	6:25

Major solunar periods, lasting 1½ to 2 hours, dark type.
Minor periods, shorter in duration, light type.

South Africa Tops Visitors

JOHANNESBURG (AP) — South Africa defeated New Zealand's All Blacks, 20-17, Saturday in their final rugby test match after leading, 14-3, at the half. This triumph gave the Springboks three of the four Rugby Union internationals.

The game was hard fought with several fist fights in the first half.

New Zealand ended its 24-match tour with 687 points, a record for any touring team in South Africa. Only 228 points were scored against them.

Millar, Gavin Top Bowlers

Dan Millar and Bill Gavin of the Victoria club captured the Yarrow Cup men's doubles Saturday as the season's inter-club play came to a close for the Greater Victoria Lawn Bowling Association.

The Victoria pair downed Jim Allan and Bill Graham of the host Canadian Pacific club, 19-13, in the final after defeating clubmates George McLean and Fred Sallis, 18-12, in the semi-finals.

Graham and Allan triumphed, 18-17, over Hugh Renfrew and Paul McCahan of Victoria in the other semi-final.

The competition had been delayed one week because of rain.

Unbeaten Nijinsky Wins St. Leger

DONCASTER (CP) — Nijinsky, the Canadian-bred super-horse which has never suffered a defeat, won the triple crown of English racing Saturday with a victory in the St. Leger classic.

The American-owned three-year-old colt stretched its unbeaten record to 11.

Nijinsky came from back of the field with only three furlongs to go in the long race of one mile six furlongs and 127 yards to win by a length over Meadowville with Politico third. The time was three minutes, 6.4 seconds.

FIRST SINCE 1935

Nijinsky, syndicated for $5,400,000 to stand at stud at Clairborne farm in Kentucky, was the first winner of the triple crown since the Aga Khan's Bahram took the Two Thousand Guineas, the English Derby and the St. Legar in 1935. In the long history of English racing only 14 horses have won all three races in a season.

The victory Saturday was worth $90,708 and increased Nijinsky's total earnings to $596,787.

BRED IN TORONTO

Nijinsky was bred at E. P. Taylor's Toronto racing establishment. He is owned by American Charles Engelhard and trained in Ireland by Vincent O'Brien. the St. Leger victory provided champion rider Lester Piggot with his 17th English classic victory.

Nijinsky was a 2-to-7 betting favorite. Meadowville and Politico were both 20-to-1 shots.

The time of 3:06 compared with that of Coronach, clocked in 3:01.4 in 1926 over a slightly different course, and Windsor Lad, which matched that time in 1934.

A leading London bookmaker immediately quoted Nijinsky as 5-to-2 favorite for the Prix de L'Arc de Triomphe in Paris next month.

Piggot, who fell from his horse Leander in the previous race, showed no ill-effects, holding Nijinsky at the rear of the field in the early stages as Windamus set a fast pace at the front of the nine-horse field.

WON LOOKING BACK

Piggott moved Nijinsky up in the straightaway and took command to win looking over his shoulder.

Many experts thought Nijinsky might be troubled by the extra distance of two furlongs at Doncaster. But the son of Northern Dancer took the challenge in stride.

Piggot said afterwards: "I've only got one thing to say, What a horse."

NOW RENTING
PRESTIGE SUITES
OPEN DAILY
GRANADA COURT
1233 FAIRFIELD
383-0161 or 385-3411

FOR
DATSUN
SEE
DAVID
Motors Ltd. 1101 Yates 386-6168

Regal Jingle Regains Form To Win Churchill Stakes

VANCOUVER (CP) — Frank McMahon's Regal Jingle regained his winning form Saturday to defeat Grandview Stable's Grand Bolero by a nose in the $10,000-added Winston Churchill Stakes at Exhibition Park.

Although he had finished out of the money in his last three starts, the 6407 fans made the McMahon entry of Regal Jingle and Love Your Host the odds-on choice in the one and three-eighths-mile event.

R. G. Shaw's Efa, the longest shot in the eight-horse field, finished third, beaten only half a length.

SHARP WORKOUTS

Regal Jingle, voted the handicap champion of Exhibition Park for the past two seasons, tailed off badly after finishing second to Honarium in the Longden 6000 in July but sharp recent workouts indicated he was back in good form.

In the supporting feature, John Allen's Bouncy Belle, ridden by Hedley Woodhouse, scored an impressive victory over allowance company as she ran the six and one-half furlongs in a swift 1:17 2-5.

Dinosaur Ben was second and Cougar Lea third.

First Race — $1,600, claiming, three-year-olds, one and one-sixteenth miles:
Son Blue (York) $6.70 $4.10 $2.90
Student Power (Chabara) 13.90 4.30
Royal Akim (Frazier) 2.80
Also ran: Coordinate, Langley, Western Rass, Souzem, Star Honour, Hi So Smart, Jayleen. Time 1:49.
Quinella paid $64.20.

Second Race — $1,785, allowance, two-year-olds, six furlongs:
Shesawillie (Broomfield) $15.00 $6.40 $4.90
a-B.C. Caesten (York) 10.40 9.70
a-Vocal Jive (J. Arnold) 10.40 9.70
Also ran: Broadway Bob, Craig D Jr., Xplore, Petite Mungo, Cindys Kin, Aamawabb. Time 1:14.
a—entry.

Third Race — $1,600, claiming, three and four-year-olds, six and one-half furlongs:
Ky Honor (Frazier) $6.30 $4.10 $3.20
Whonnock Willie (Cuthbertson) 4.20 3.40
Mobile Bay (Smith) 5.70
Also ran: Sir Samuel C., Shant Shoot, Kirkliston, Trabzon, Miss Jay Note, B.C. Miss. Time 1:19 2-5.

Fourth Race — $1,600, claiming, three-year-olds, six and one-half furlongs:
Ardent Morn (J. Arnold) $10.80 $6.10 $4.70
Western Monarch (Cantarini) 7.60 6.30
High Magi (Dailey) 6.30
Also ran: Gill Star, Rough Magic, Adjudicator, Bellicose, Jan Can Do, Supreme Victor, Never Last. Time 1:19.
Exacto paid $84.10.

Fifth Race — $1,785, claiming, three-year-olds, six and one-half furlongs:
Red Royal (Wall) $12.30 $5.90 $3.90
Akimbo Magic (Broomfield) 3.60 3.00
Duffy Hill (Dailey) 4.10
Also ran: Glencar, Andys Arab, Some Count, Shootalong, Hard To Reason, Beaulies Beau, Clear Dell. Time 1:18 3-5.

Sixth Race — $1,785, claiming, three-year-olds and up, one and one-sixteenth miles:
Western Doc (Buchanan) $9.60 $5.50 $4.40
Zorba (Cuthbertson) 4.60 4.10
Beau Bunnie (Chabara) 6.40
Also ran: Joe's Tall Boy, Calenamore, Hyperion's Gain, Ace's Honey, Fabulous Willie, Satin's Kin, Uncle Smoothie. Time 1:47 4-5.
Exacto paid $62.60.

Seventh race — $2,285, allowance, three-year-olds and up, six and one-half furlongs:
Bouncy Belle (Woodhouse) $7.30 $4.70 $3.40
Dinosaur Ben (Broomfield) 5.70 3.40
Cougar Lea (Wall) 3.30
Also ran: Story Hill, Philarino, King Pit. Time 1:47 2-5.

Eight Race — $10,000-added, Winston Churchill Stakes; three-year-olds and up, one and three-eighths miles:
Regal Jingle (Frazier) $3.60 $2.60 $2.30
Grand Bolero (Wall) 5.00 3.30
Efa (Broomfield) 3.80
Also ran: Love Your Host, Ky Winner, Haig's Task, Charlie Cheri, Centennial Czar. Time 2:19 1-5.

Ninth race — $1,600, claiming, three-and-four-year-olds, one and one-sixteenth miles:
Northern Nickie (J. Arnold) $4.70 $2.70 $2.60
dh—Ky Legacy (Smith) 3.70 4.80
dh—Notley Rule (Dailey) 2.60 2.80
dh—Dead heat for second.
Also ran: dq—Native Balsam, Saucy Sister, King Lassie, Alin, Strawberry Vale, Delta Duke, Multnomah Arrow.
dq—Finished first, disqualified and placed fourth.
Quinella: Northern Nickie to Ky Legacy paid $12. Northern Nickie to Notley Rule paid $8.40.
Attendance, 6407. Mutuel handle: $329,387.

Entries

FIRST RACE — Claiming, $1,600 for three-year-olds and up, six and one-half furlongs:
War Feathers (Chabara) 116
Hay Billy (Phillips) 122
Snow Boss (Gilbert) 119
King Blade (Salas) 119
Scuba Do (Cuthbertson) 119
Danmar (J. Arnold) 122
Four And Score (Ray) 117
Mach M (Buchanan) 117
Loafer Jay (Broomfield) 122
Swan Princess (no boy) 116
Also Eligible:
War Nipper (Dailey) 119
Flying Cadet (Chabara) 122
Royal Ouch (Wall) 122
Peace Lady (Estapper) 116

SECOND RACE — Claiming, $1,600, two-year-olds, Canadian, about six furlongs:
Wee Kay Cee (Phillips) 116
Saucy Pixie (McMahon) 116
Dansol (Gilbert) 116
Silver Palace (Brownell) 116
Eltastead (Broomfield) 116
Touch Up (Frazier) 116
Frisky Sugar (no boy) 116
Hello Dawn (J. Arnold) 116
Little Magog (Wall) 116
O'Gils (Cuthbertson) 116
Also Eligible:
Multi Plus (J. Arnold) 116
Nee Nee J (Estapper) 116
Marys Quest (McMahon) 116
Desert County (Wall) 116

THIRD RACE — Claiming, $1,600, three-year-olds, six and one-half furlongs
Gold Crazy (Cuthbertson) 122
Shining Vessell (Chabara) 117
Fabled Dancer (Salas) 119
Lorasteen (McMahon) 114
County Beau (Wall) 117
Fleet April (Dailey) 114
Runners Kin (J. Arnold) 114
Princetons Mistake (Gilbert) 114
Ouijas Mistake (McLeod) 117
Sheer Run (Ray) 109
Also Eligible:
King Kodiak (Cuthbertson) 117
Bright Note (Broomfield) 114
Vassar Girl (Cuthbertson) 116
Hokays Wonder (Dailey) 119

FOURTH RACE — Claiming, $1,600, for three- and four-year-olds, six and one-half furlongs:
Cheri Mine (Arnold) 108
Desperada (Smith) 117
Kelly Lee (no boy) 112
Supreme Puck (Buchanan) 114
Adversary (Frazier) 116
Dinas Chico (Dailey) 111
Mr. Jaynote (Chabara) 122
Pay N'take (Brownell) 112
Shock'm (Marsh) 107
Jeeps Image (Broomfield) 119
Also eligible:
Sport Model (Cantarini) 116
Wills Pet (Brownell) 108
Indian Painting (Salas) 119
Ahead Of Me (J. Arnold) 122

FIFTH RACE — Claiming, $1,600, three and four-year-olds, six and one-half furlongs:
Don A Vee (Chabara) 122
Quadra (Frazier) 111
Noreen J. (Smith) 110
Missand (Tretos) 112
War Canoe (Cuthbertson) 116
Lots O Zip (Buchanan) 108
Dr. G G Mac (Brownell) 116
Winsome Honey (Salas) 116
Gold Medalist (Dailey) 111
Nowitka (J. Arnold) 116

SIXTH RACE — Claiming, $1,885, three-year-olds, six and one-half furlongs:
Quantora (Dailey) 122
Man In Silk (McLeod) 118
Tru Lotti (Salas) 113
Anitas Willie (Frazier) 117
Peep Sights (Wall) 114
Gellatly Point (Buchanan) 104
Major Marni (Norris) 109
D's Choice (Broomfield) 120
Island Duchess (Ray) 107
Ballyclair (J. Arnold) 108

SEVENTH RACE — Claiming, $1,600, for three-year-olds and up, mile and one-sixteenth:
Sharons Star (Norris) 116
Khal Me Cop (no boy) 122
Spearstone (Dailey) 122
Sea Bag (Gilbert) 116
Rotated (Smith) 117
Miss Court (Broomfield) 116
Wallaroo (Cuthbertson) 122
National Treasure (Phillips) 116

EIGHTH RACE — Claiming, $2,185, for three-year-olds and up, mile and seventy yards:
Surrey Magic (McLeod) 117
Tola Tattle (Buchanan) 106
Handsome Chief (Phillips) 113
Banchory Bill (Cuthbertson) 116
Raider Boy (Norris) 110
Corlone (Broomfield) 107
Mr. J A D (Frazier) 116

NINTH RACE — Claiming, $1,600, for three-year-olds and up, mile and one-sixteenth:
Border Spy (Salas) 108
Lady Erika (Phillips) 116
Festive Rulah (no boy) 109
Commandership (Wall) 122
V Count (Ray) 117
Marvelene (Buchanan) 111
Gaygunga-Tot (Smith) 114
Cheri O (Marsh) 107
Count Chevalier (Cantarini) 122

CPGA Picks Balding, Cox

TORONTO (CP) — The Canadian Professional Golfers' Association Friday named champion Al Balding of Toronto and Bob Cox of Richmond, the 1969 champion to represent Canada in the World Cup matches at Buenos Aires, Argentina, Nov. 12-15.

Gary Bowerman of Toronto and Bill Wright Jr. of Edmonton were named alternates.

HEARING AID USERS! "SAVE MONEY"
FACTORY-FRESH HEARING AID BATTERIES

SIZE	REG. PRICE	Our Price	SAVE
675 (Pack of 6)	$2.70	1.59	$1.11
S76 (Pack of 6)	$2.88	1.59	$1.29
S41 (Pack of 6)	$2.76	1.59	$1.05
S13 (Pack of 6)	$2.64	1.59	$1.17
401 (Pack of 2)	$1.36	80¢	56¢

Many Other Sizes at Low, Low Prices
FREE 10 POINT HEARING-AID TUNE-UP CLEAN AND SANITIZE EARMOLDS
Choose From Many Types and Styles
NEW QUALITY HEARING AIDS from $59.95
● DISCOUNT PRICES TO EVERYONE ●
Victoria's Most Complete One-Stop Hearing Service
ANDERSON HEARING AID SERVICE LTD.
319-1207 DOUGLAS ST., VICTORIA, B.C.
(Sayward Building) PHONE 386-2321

The End: is it closer than you think?

How will you know when the end of the world is at hand?

The Bible tells us to look for these signs:

"You must face the fact: the final age of this world is to be a time of troubles. Men will love nothing but money and self; they will be arrogant, boastful, and abusive; with no respect for parents, no gratitude, no piety, no natural affection; they will be implacable in their hatreds, scandal-mongers, intemperate and fierce, strangers to all goodness, traitors, adventurers, swollen with self-importance. They will be men who put pleasure in the place of God, men who preserve the outward form of religion, but are a standing denial of its reality." (2 Timothy 3:1-5 N.E.B.)

Who can escape the feeling that this ancient prophecy is a summary of this morning's newspaper?

Seventh-day Adventists believe that the return of Christ is imminent, although we do not speculate as to the date. Christ Himself said he will come when the Gospel has been preached in the whole world as a witness. (Matthew 24:14) That is why Adventists carry the gospel into nearly 200 countries.

Then, and only then, will the destruction of the world come. The wicked will be destroyed by fire. But those who have kept their faith in God will have eternal life in a world made new.

How will this supreme event affect you? The answer may be found in a special brochure available for the asking. Just fill out and return the coupon below. No one will call on you, but you may want to call on us.

MAIL THIS COUPON TO:
Adventist Information Service, Box 190, Adelaide St., P.O., Toronto, Ont. A

At no obligation to me, send your complimentary booklet mentioned above.
Name
Address
City
State Zip

To set a man apart
new fall lines at
W&J WILSON LIMITED

For every occasion, W & J Wilson has comfortable well-styled clothes. Wear them with confidence wherever you go . . . a touch of elegance in rich fabrics distinctively styled and hand-crafted by W. K. Cook.

Suits, from $160.00
Other Suits, from $125.00

New Fall Selection

Dress Shirts

by Hathaway

Hathaway's new stylings . . . new colors . . . or plains . . . here now! Color isn't the only thing that's new here. Check the styling, it's Hathaway's newest. Perfect for today's ties and a great go-together for your fall suit $10.50

by Hardy Amies

Smartly styled stripe shirts in the new fall colors $14.50

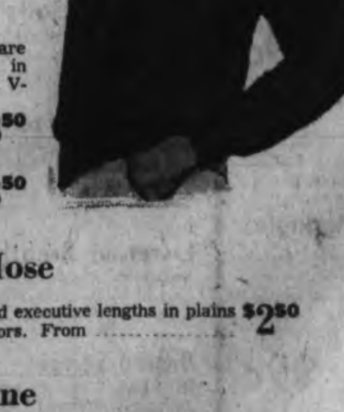

Sweaters

by Paine and Braemar

Warm and smart looking are these pullovers fashioned in lambswool and sporting a V-neck.
Pullovers, from $18.50
Cardigans, from $23.50

Pantharella Hose

Styles include half hose and executive lengths in plains and stripes. Many fall colors. From $2.50

Ties in Terylene

Good looking and fashionable in the newest patterns and colors $4.00

There's more for you downtown
Store Hours: 9 a.m. to 5:30 p.m.
Closed All Day Wednesday.
CHARGEX

W&J WILSON LIMITED
1221 Government St. (Opp. the Post Office) — 383-7177
Convenient Free Parking in City Parking Facilities

EATON'S Trans Canada SALE

Store Information 382-7141

Sale starts Monday--Continues all week

9 O'Clock Specials

On Sale Monday Only
9 a.m. to 10 a.m. If Quantities Last
Please, No Telephone or Mail Orders

Reg. 12.98, Save 4.99
Car Coffee Maker
Plug it into any car cigarette lighter and have fresh coffee in minutes. Unbreakable, with 4 coloured plastic cups, coffee and tea strainer.
9 O'Clock Special, each **7.99**
Auto Accessories, Main Floor, Home Furnishings Building

Reg. 4.19, Save 60c
Shotgun Shells
12 gauge CIL Imperial Special Long Range shotgun shells in sizes 5, 6 and 7½. A timely saving for the fall hunting season.
9 O'Clock Special, each **3.59**
Sporting Goods, Main Floor, Home Furnishings Building

Stock Up Savings
Nylon Panti-Hose
Trim fitting all nylon, with nude heel, reinforced panty section. Three shades: beige, burnt sugar or mocha in average and tall.
9 O'Clock Special, each **79c**
Hosiery, Main Floor

Reg. 3.25, Save 1.26
Colour Slide Film
35 mm. twenty exposure roll with processing included. ASA 64 . . . limit of 3 rolls per customer.
9 O'Clock Special, each **1.99**
Cameras, Main Floor

Reg. 1.37, Save 48c
Disposable Bikinis
Package of 6 paper bikini panties with fine elastic at leg and waist, for travelling or at home. Pink, blue or white. One size fits all. 9 O'Clock Special, pkg. **89c**
Lingerie, Floor of Fashion

Reg. 69c, Save 20c
Jumbo Gum Drops
McCormick's makes a taste-tempting selection of flavours (including fruit and liquorice) in these jumbo-size gum drops . . . try a pound or two.
9 O'Clock Special, lb. **49c**
Candies, Main Floor

Reg. 4.98, Save 1.99
Shoe Polisher
Battery operated shoe polisher kit includes brush, buffer. Uses three "D" size batteries (not included).
9 O'Clock Special, kit **2.99**
Notions, Main Floor

Reg. 1.98, Save 99c
"Jotter" Pens
A back-to-class special . . . Parker T-Ball pens in assorted colours. Available in medium point only.
9 O'Clock Special, each **99c**
Stationery, Main Floor

Reg. 34.95, Save 10.00
Cassette Recorder
Vagabond cassette tape recorder includes microphone; 6 standard C-cell batteries; 1 cassette; earphone and remote control jacks. Automatic level control.
9 O'Clock Special, each **24.95**
Music Centre, Main Floor, Home Furnishings Building

Reg. 55c each, Save 66c on 3
"Matchbox" Cars
Stock up for birthday presents, stocking-stuffers . . . die-cast model cars in a wide selection of styles. Some with fast-wheels.
9 O'Clock Special **3 for 99c**
Toys, Lower Main Floor

Reg. 4.95, Save 1.62
"Spirograph" Toy
The fascinating game of designs you've seen advertised on TV . . . educational and fun for your children. Sturdy plastic construction. 9 O'Clock Special, each **3.33**
Toys, Lower Main Floor

Reg. 2.89, Save 1.90
Bath Size Towels
Jacquard patterned towels in a generous 24"x44" size (approximately). Good quality cotton terry towelling; in green only.
9 O'Clock Special, each **99c**
Household Linens, Third Floor

Reg. 6.95 to 12.95, ½ Price
Pure Silk Fabrics
Choose from dress weight prints, silk Tussah suiting as well as many more beautiful silks from around the world.
9 O'Clock Special, yard **3.47 to 6.47**
Fabrics, Third Floor

Reg. 5.98, Save 2.08
Canvas Tote Bags
New . . . navy blue, white, mustard and brown canvas with canvas handles. Five styles, from 12"x12" to 16"x12". Waterproof linings.
9 O'Clock Special, each **3.90**
Luggage, Third Floor

Reg. 59c, Save 28c
4-Ply Crocus Wool
Direct from England. Shrink-resistant, for socks, sweaters, most knitting needs. Wide colour choice. Approx. 1-oz. skein.
9 O'Clock Special, each **31c**
Wools, Third Floor

Reg. 4.98, Save 2.99
Boys' "Tee-Kays"
For sizes 4 to 6x. Popular no-iron pants of 50% Fortrel and 50% cotton. Various plain colours for casual and dress wear.
9 O'Clock Special, each **1.99**
Children's Wear, Third Floor

Reg. 2.57, Save 58c
Girls' Knit Shirts
Perma-Press knits with long sleeves, crew neckline. Colours of white, green, blue, red or gold . . . sizes 8 to 14.
9 O'Clock Special, each **1.99**
Girls' Wear, Third Floor

Reg. 7.00, 7.98, Save 5.01, 5.99
Men's Casual Shoes
Top quality group includes canvas slip-ons and leather sandals. Limited size range: 6, 7, 8 only.
9 O'Clock Special, pair **1.99**
Men's Shoes, Main Floor

Mock Turtleneck Style
Girls' Sweaters
Popular pullover style sweaters with raglan sleeves. White only . . . cable-stitch pattern. Sizes 8 to 14.
9 O'Clock Special, each **2.99**
Girls' Wear, Third Floor

Reg. 11.99, ½ Price
Women's Shoes
Broken and discontinued lines in black or brown pumps and sling-heel styles. Heels are illusion high or chunky. Broken sizes.
9 O'Clock Special, pair **5.99**
Women's Shoes, Floor of Fashion

Reg. 5.29, Save 1.30
Englebert Humperdinck
"We Made It Happen" album includes "Raindrops Keep Falling on My Head", "Leaving on a Jet Plane", "My Wife the Dancer".
9 O'Clock Special, each **3.99**
Records, Main Floor, Home Furnishings Building

Reg. 1.37, Save 38c
Listerine Mouth Wash
20-oz. plastic bottle of Listerine antiseptic mouthwash and gargle. Limit of 3 bottles per customer.
9 O'Clock Special, each **99c**
Drug Sundries, Main Floor

Reg. 12.99 to 24.99
Women's Dresses
Clearance of summer dresses in cottons, Arnels, Fortrels and linens. Good assortment of styles and colours in broken sizes.
9 O'Clock Special, each **4.99**
Downstairs Budget Store

Reg. 98c, Save 29c
Top Quality Mini-Trays
Brushed stainless steel mini-trays with wooden handles. Use them for snacks, hors d'oeuvres, nuts, candies. In assorted designs.
9 O'Clock Special, each **69c**
Housewares, Lower Main Floor

Reg. 2.25, Save 1.26
Wooden Salad Bowls
Handsome grained salad bowls, 6 inches in diameter. Walnut finish.
9 O'Clock Special, each **99c**
Housewares, Lower Main Floor

Reg. 1.98, Save 89c
I-Beam Rod Package
8 ft. I-beam rod complete with runners, brackets and end stops. Ready to install.
9 O'Clock Special, package **1.09**
Draperies, Second Floor, Home Furnishings Building

Ord. 5.98 to 10.98
Women's Cardigans
Medium weight wool and nylon sweaters with button front to crew neck, raglan sleeves. Assorted fall colours in sizes 36 to 40 collectively.
9 O'Clock Special, each **2.99**
Downstairs Budget Store

Reg. 1.99, Save 40c
Boys' Sweat Shirts
Fleece lined crew neck sweat shirt with rib knit neckband, cuffs and waistband. Boys' sizes 8 to 18.
9 O'Clock Special, each **1.59**
Downstairs Budget Store

Sports and Dress Style
Men's Shirt Oddments
Regular or button-down collars, plain and fancy prints and colours, some perma-press fabrics. S.M.L.XL. in the group.
9 O'Clock Special, each **1.97**
Men's Wear, Main Floor

½ Price Clearance on
Discontinued Watches
Limited Quantity. Clearance of discontinued styles of children's watches with leather straps. 9 O'Clock Special, each **4.47 to 4.99**
Watches, Main Floor

First-Day Toiletry Features

Drug Specials On All Week — While Quantities Last

So stock up early on toiletry and cosmetic needs for now and on through winter . . . the selection is big, the savings are bigger. And if you can't buy in person — call BUYLINE

388-4373

Residents of Cobble Hill, Jordan River, Port Renfrew and the Gulf Islands call Toll-Free Zenith 15000

Wampole's Phospho-Lecithin
A combination nerve food and tonic that's pleasant to take. Big, economy - priced 16 - oz. bottle. Reg. 1.49, Save 40c.
Sale, each **99c**

Reg. 1.19
Save 20c
Magnolax
A gentle, family laxative in a choice of regular or mint flavours. 16-oz. bottle.
Sale, each **99c**

Eno Fruit Salts
Reg. 1.69. A sparkling antacid. Large size bottle.
Sale, each **89c**

Listerine Lozenges
Reg. 81c. Antiseptic lozenges for fast relief of sore throat irritation. Package of 18
Sale, package **69c**

Listerine Breath Spray
Reg. 1.29. Freshens breath instantly, with Listerine power.
Sale, each **99c**

Bromo-Seltzer
Reg. 1.09. Helps relieve indigestion and upset stomach. Family size.
Sale, each **89c**

Lysol Spray
Reg. 1.59. Anti-germ action helps destroy many disease germs and odour - causing bacteria. Deodorizes and disinfects. 14-oz. tin.
Sale, each **1.39**

Milk of Magnesia Tablets
Reg. 1.39. Phillips Milk of Magnesia tablets are mint flavoured, for children or adults. Bottles of 200.
Sale, each **99c**

Hot Water Bottles
Reg. 2.29. Heavy walls hold heat, moulded one-piece construction.
Sale, each **1.89**

Drug Sundries, Main Floor

Hospital Cotton
Reg. 1.29. Soft and absorbent for many household uses. 1-lb. roll.
Sale, each **1.09**

Crest Toothpaste
Reg. 1.05. To help check cavities, whiten teeth. Family size tube plus 40% more.
Sale, each **99c**

Noxzema
Reg. 1.35. A skin cream and ointment combined. 5-oz. jar.
Sale, each **99c**

Lemon Jelvyn Cleansing Milk
Reg. 3.00. Has natural skin refining and fairing action of lemons. Rich emollients. 8-oz. bottle.
Sale, each **2.49**

Softiqua
Reg. 1.59 to 3.37. New luxury perfumed Beauty Bath Oil. Choice of 2-oz., 5-oz. or 7-oz. bottle. 2-oz. or 5-oz. bottle.
Sale, ea. **1.19, 1.99**

Cosmetic Bags
Reg. 5.00. Fitted with plastic travel containers. Plastic satin-finished floral bags.
Sale, each **3.39**

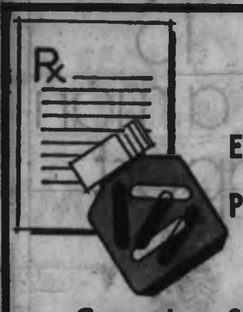

EATON'S Pharmacy for Convenient Service on Prescriptions!

Choose Eaton's convenient prescription service. A qualified, professional pharmacist will look after all your prescription needs while you shop . . . your prescription will be waiting when you're ready to leave.

No Down Payment
No Payment 'til January, 1971
on new accounts or increase in payments on open accounts 'til January, 1971

*Existing Budget Charge Accounts. There will be no increase in the minimum monthly payment until January, 1971, as a result of any purchases made during the period from Sept. 14th through Nov. 21st, 1970.

*New Budget Charge Accounts. No monthly payment will be required until January, 1971 on any purchases made during the same period as above.

*Regular service charges will be added on the monthly balance of each account from time of purchase.

The Daily Colonist.
(ESTABLISHED 1858)

SECOND NEWS SECTION — VICTORIA, BRITISH COLUMBIA, SUNDAY, SEPTEMBER 13, 1970 — PAGE SEVENTEEN

—Jim Ryan photos

Tetherball leapfrog, tree nets at right

Ingenuity, Work Pay Off

Parental ingenuity has replaced cash at Durrance elementary school to give students the activity room denied them by the provincial government.

Fathers, mothers, children too, labored during the two months of summer holidays to build an adventure playground to compensate for the lack of a gymnasium.

Although approved by referendum, the proposed activity room was one of the casualties of the government's freeze on school construction.

"Now we have a cleared area in the woods on the school property with every kind of exercise potential you could ask," said principal Al Fry, Saturday.

There are cement-filled tetherballs on poles for leapfrog, sloping logs for balancing, graduated log stairs, cargo nets and ropes on trees for Tarzan swings.

"We use it for physical education and it's also used-to-death in recess," said Fry.

He said teachers are increasingly recognizing the need for youngsters to learn to control their muscles, to learn about their place in space, before being faced with academic subjects.

"We're learning more and more that a student's later development can depend upon these early muscular experiences," he said.

"The teachers are most grateful to the parents for their interest, ingenuity and hard work," commented Fry.

Loris Shaw, 140 Durrance, one of the organizers of the summer project said it is just about finished for this year.

"We're finished until someone comes up with a new idea, that is," she said.

Private Hospitals Unionized

Major Breakthrough

By DON COLLINS

A relatively small band of determined women and the one man they turned to for help have been credited with achieving a major breakthrough for organized labor in B.C.

Ironically, those involved say it was organized labor that ignored their plea when they first sought to bring the union movement to a large, untapped territory — private hospitals.

This has now been done with union agreements covering employees at three Victoria private hospitals. They are the first agreements ever worked out for B.C. workers in this sector.

The hospitals concerned are Richmond Heights, 3690 Richmond; Glenwarren, 1230 Balmoral and Glengarry, 1780 Fairfield.

★ ★ ★

The attempt to reach an agreement with a fourth private hospital in Victoria — Sandringham Hospital, 1650 Fort — has not gone as smoothly and a provincial government mediator has entered the picture.

There are about 130 workers involved at the four hospitals, but those who have engineered the first agreements say they may well have opened the door to a large army of private hospital employees. There are 16 such hospitals in Greater Victoria alone.

★ ★ ★

Since established unions didn't show interest at first, it was necessary to form a brand new union —the Private Hospital and General Service Employees' Union.

This was done with the help of Jim Beaubien, an employee of St. Joseph's Hospital and experienced member of the Hospital Employees' Union.

Beaubien, asked for advice by the group of women from the private hospitals, soon found himself working day and night on their behalf.

He tried to interest regular unions in their plight, helped them form their own union when this failed and led them in their negotiations with the private hospitals.

"He has done a wonderful job — I don't know what we would have done without his help and the understanding of his family in letting him devote so much time to this," Mrs. Mildred Thorn said Saturday night.

Mrs. Thorn is president of the new union.

★ ★ ★

The one official body that did try to help the new group was the 13,000-member Victoria Labor Council.

Beaubien has also come in for praise from council members for his efforts.

"It seems those who need organizing most get it last," council secretary Larry Ryan said.

"Where the fault for this lies I don't care to speculate."

He said the council considered the private hospital sector one of the most needy where the employees are concerned.

"Collective bargaining cannot but bring a measure of social justice to these workers," Ryan said. "We hope the contracts will provide a model for the rest of the private hospital industry."

★ ★ ★

In most cases, the employees of the hospital involved earned the minimum wage of $1.25 an hour when the organizing drive began. The minimum wage has been lifted to $1.50 by the province since then.

The first agreement, retroactive to May, is for 16 months. Union officials say it provides rates up to $1.75 an hour.

But beyond this, according to the members, are fringe benefits they didn't have before and — and more important — job security.

Of the union job security, Beaubien said: "We really had to fight for it. It was the one thing they were willing to strike for."

The employees had voted to strike if necessary, but strike notice was not served.

Beaubien said the three hospitals included in the agreements negotiated "in good faith."

★ ★ ★

In recent months the massive Canadian Union of Public Employees came into the picture and the new union voted to affiliate with it. At the moment it is operating on a temporary charter from CUPE and, if the provincial labor department agrees, will become a regular local of the union.

All but two or three of the employees covered by the agreements are women.

Beaubien said the women proved to be tough bargainers.

"There were many black days when things looked bad, but they really stayed with it. I wonder if a group of men would have held on as well?"

Civil Servant Promoted

Richard Higgins, 48, of 768 Transit, Oak Bay, formerly chief classification officer for the B.C. Civil Service Commission, has been promoted to chief personnel officer. The appointment took effect Sept. 1.

Trollers' President:

Ban of Soviets No Answer

By NANCY BROWN

Canadian control of its Continental Shelf and international control of all fisheries are the twin needs if the ocean is to offer a sustained yield, says Pacific Trollers Association president Jack Meridith-Jones of View Royal.

"Banning the Russians from our Continental Shelf isn't the answer — the Canadian fisherman isn't blameless when it comes to depletion of stock," he said in an interview Saturday.

"They don't always make every effort to avoid catching immature fish. They don't move out of an area if they find they are getting immature fish.

★ ★ ★

"Some of our fishermen will fish all day, catching and discarding shakers (immature fish) that aren't going to survive for the sake of the dozen or so big fish they'll get.

"They should move to another area, or use different gear — large plugs instead of flashers for instance — to minimize the shaker catch.

"As it is the shaker catch each year is about 13 per cent of the total coho catch — all of them fish that could be money in the fisherman's pocket if left to grow."

★ ★ ★

Meredith-Jones stressed the need for international agreements to control the catch of all fish, both in and out of national waters.

"We can't just continue to harvest the ocean forever," he said. "You must conserve. You can't bring it down to the point where it is just a barren waste.

"Just controlling offshore water isn't the answer — the salmon range out a thousand miles and more — foreign fishermen could catch the fish out there and deplete the resource."

Meredith-Jones said there is no doubt that Russian fishing fleets are taking herring, which Canadian fishermen have to leave alone for conservation purposes.

"They are damaging our ground fish stock — halibut, grey cod, ling cod and sole," he said.

"But banning them from the area isn't the answer.

"There is a lot of hake in there which the Canadian fisherman doesn't take. I don't feel that we have a right to deny other hungry people from getting this fish.

★ ★ ★

"I do feel we should have control over it, though — it is our resource. We should have observers on those boats so that if other fish beside hake are coming up, they have to move on.

"A good, stiff licence fee should be levied as well."

Meredith-Jones said this has been a good year for salmon, generally speaking.

The coho catch, he said, is up about three million pounds over last year' 5,920,000 pounds. Towever, last year was about half the 1968 catch of 10,337,000.

★ ★ ★

"I do think, though, that the coho are coming back, and I think part of this is the conservation of the herring — not only because it's a food fish, but because we no longer have the seiner dragging in netfuls of immature salmon which just have to be dumped.

"You can't be selective when you're fishing the way our herring seiner fleet did," he explained. "They drop down the nets in a likely area and scoop out everything there. They can't really tell till they haul the nets up what they have, and then if they are immature fish, that's too bad."

West Coast fishermen, said Meredith-Jones, seem to feel the American hatcheries should have the credit for the upswing in the salmon catch.

"The place for salmon this year was off the American coast, but I don't believe they were all American fish. That just happened to be their landfall this year.

"The fish came in that way, but right now the Alberni Canal, for instance, is full of salmon. The American hatcheries have done a good job, we should have some here, but that's not the full answer."

The real answer to the fisheries problem, he said, could well lie at the United Nations conference of the sea, scheduled for the fall of 1971.

State Rubella-Free

By JOHN MATTERS

While the rubella (German measles) virus is aggressive in British Columbia, no proven cases of the disease itself have yet shown up in neighboring Washington state.

The situation in Washington contrasts sharply with that in B.C. where pregnant women are being aborted if it is proven they have come into contact with the virus.

Dr. C. George Ray, a pediatrician and virologist with the University of Washington, said Saturday night he has seen a number of patients with rashes that resemble those produced by rubella, but rubella has not been diagnosed recently.

He pointed out that in ECHO and coxsackie groups of viruses there are about 25

Virologist Perplexed

species that produce rubella-like rashes. All the rashes he has seen recently are a result of those organisms.

"I have been looking very hard (for rubella), but all we have had is false alarms," added Ray.

He said Washington state authorities expect an outbreak of rubella this winter and next spring.

However, he was perplexed that the virus was so prevalent in B.C. when it has shown up to the same degree in the neighboring U.S. territory.

"We are so cosmopolitan today that I would have expected it here by now," said Ray.

Last month, B.C. Health Minister Ralph Loffmark said there was an epidemic of the disease in this province and laboratory results established that rubella was 20 to 30 times the average incidence for the April-July period during the past four years.

Ray pointed out that there could be no doubt over the validity of such statements. B.C. had an "excellent" public health laboratory and scientific staff.

★ ★ ★

Meanwhile, at least two Victoria pediatricians are advising mothers that they should not consent to having their children immunized with the attenuated, live rubella virus vaccine if there is any possibility of pregnancy.

They point to medical literature that says it is possible for the virus to be transmitted to another person during the first 24 days after the immunization.

However, public health authorities have said such infection will not occur and that statement is included in the consent form that children have taken home from schools.

★ ★ ★

The consent of the parent or guardian is required before a child will receive the vaccine in the blitz immunization campaign that starts next week in the Greater Victoria area.

Public health authorities also point out the vaccine has been cleared by the federal government.

House, Too

Brush, Grass Blaze

Bush fires kept Greater Victoria firemen busy Saturday, with the Saanich fire department reporting seven grass fires and the Victoria fire department reporting eight.

The largest fire was on Christmas Hill, north of 1000-block McKenzie, where about four acres of bush blazed before Saanich firemen brought it under control, a fire department spokesman said.

Firemen were at the scene for about eight hours.

In Victoria, a brush fire at the corner of Cook and Summit took firemen about 1¼ hours to extinguish. The other fires were all minor, department spokesman said.

★ ★ ★

The Saanich fire department said young children could have started many of the grass fires.

A house fire late Saturday night at 1481 Burnside, Saanich, resulted in about $6,000 damage to the interior of the building and its furniture and took Saanich firemen about 1½ hours to extinguish, fire department spokesmen said.

Cause of the fire was a television set which exploded, spokesmen said. They said most of the fire was contained to the living room but other rooms in the house sustained severe smoke damage.

Spokesmen said the occupants of the house were not home at the time of the fire.

Victoria fire department said they were also called to a minor roof fire in a vacant house at 546 Rithet, and to a fire in an abandoned car at Imperial Auto Metal Ltd., 1626 Store.

Donations Accepted

The Alumnae Association of the Royal Jubilee Hospital school of nursing will meet at 8 p.m. Monday in the nurses' residence, 2101 Richmond. Donations for the rummage sale to be held Friday at the Knights of Pythias hall, 723 Cormorant, may be brought to the meeting.

Dark Days Recalled

In memory of England's dark days in 1940, Victoria's Mayor Courtney Haddock has proclaimed Sept. 13 to 20 as Battle of Britain Week in the city.

'Joking' Bandit Sent on Run

A man who was first taken for an early Halloween prankster by one of his intended victims, was sent on the run Saturday after trying to hold up a grocery store.

Mr. and Mrs. Gerald Watson, owners of Mount Tolmie Groceries, 3521 Richmond, were in their store Saturday afternoon when two children with Halloween masks walked in to buy some candy.

"I said to them they were a bit early for Halloween," Mrs. Watson told the Colonist.

Ten minutes after the children had left, Mr. Watson said, a man carrying a shopping bag, his face hidden under a stocking, entered the store, brandishing a knife and pointed it at Mrs. Watson.

"I said to my husband, 'there's another one,' when the man told us to put all the money in the bag," Mrs. Watson said.

"I wasn't nervous because I still thought it was a Halloween prank, but my husband told him to get out."

★ ★ ★

Watson said the man just stood there for a minute, staring at him and his wife.

"He started shaking a bit, and the knife went all over the place; then he just turned and ran out," Watson said.

★ ★ ★

Watson said the man ripped the stocking off his face before dashing across the street onto the parkland adjacent to University School.

Saanich police, who were on the scene minutes after the incident — said they are looking for a man, six feet tall, medium-built, dressed in khaki pants and khaki shirt.

—William E. John

Where Halloween came early

Doing The Town

With DOROTHY FRASER

Clothes to set a man apart . . .

We've never joined a nudist colony . . . but the mere thought of all that masculinity "au naturel" leaves us cold . . . Seems to us any man would look so much more "distingue" in one of the handsome new suits we saw at Wilson's this week! . . . Seriously though, it's highly important that our menfolk be well-clad for every occasion . . . makes life more enjoyable for everybody concerned . . . The Warren K. Cook suits at Wilson's are really beautiful . . . and can't fail to set a man apart . . . Colors are taken from the woods in the fall . . . lovely warm shades . . . many with a fine stripe in a contrasting color . . . like grey with a faint blue . . . green with red . . . very subtle checks . . . Materials are Devon Twists and English worsteds . . all pure wool (you'll never find synthetics in any of these fine clothes) . . . You'll notice too that there's a distinct difference in styling this fall . . . Lapels are slightly wider . . . Pocket flaps are bolder . . . Coats are shapelier . . . and if all this sounds slightly wild, please forgive us because actually these handsome, beautifully tailored suits are the sort of thing even the most conservative man would delight in . . . Why not drop in to Wilson's and look them over yourself? Then you can make suggestion to the man in your life! . . . **W & J Wilson Limited, 1231 Government St., 383-7177.**

When skirts go down, hair goes up. The old-fashened bun and chignon are back in favor.

Here's a sale you won't want to miss . . .

We shouldn't be a bit surprised if . . . come Monday morning . . . there's isn't a lineup on Estevan Ave. . . . waiting to snap up what seems to us like incredible bargains in stretch and knit fabrics at . . . where else but Stretch & Sew Fabrics? . . . where they're starting a two-weeks only year-end inventory sale . . . What's more, there's a 9 a.m. special on Monday . . . For one hour only, S & S will be selling their best quality English Crimplene . . . regularly around $8 a yard . . . for a mere $4.95 . . . So be an early bird and get . . . not a worm . . . but a nice juicy plum! . . . More bargain bonanzas in this sale include: gorgeous polyester popcorn knit laces, which wash beautifully . . . 45" wide, marked down to $5.95 . . . Nylon and cotton striped terry in all colors and 60" wide . . . Really beautiful French antron crepe . . . regularly $7.95 for only $2.00 a yard! . . .Wool and nylon lace . . . great for sweaters $2.50 . . . There's pin dot Crimplene . . . a real special at $4.95 . . . Another outstanding bargain is 90" wide meshknit cotton for just $3.95 . . . and jacquard Crimplene in all colors for $5.95 . . . Stretch & Sew classes have already started . . . and for those who have already taken the course, Mrs. Harris will be starting lingerie classes on Sept. 16th . . . **Stretch & Sew Fabrics, 2541 Estevan Ave., 592-9622.**

Pant suits are the hottest selling items in U.S. clothing stores this fall.

Suits to walk out in all winter . . .

This is our year for a walking suit . . . just couldn't resist when we laid eyes on the handsome suits which have been arriving at Wilson's over the past week or so . . . with so many perfectly beautiful walking suits among them! . . . The thing we like about this type of suit . . . with its long jacket, slender skirt, and warm tweed fabric is that is can be worn without a coat all through the fall, and for the best part of the winter . . . gives one such a smart, well-put-together look! . . . Wilson's have a really good selection of these warm walking suits . . . in sizes from 8 to 18 . . . Some from Jack Clark of Dublin . . . others made by MacCallum here in Canada . . . The colors are absolutely gorgeous . . . especially in the Jack Clark hand-woven Irish tweeds . . . (as we've noted previously, you can spot a Jack Clark two blocks away!) . . . We're not going to attempt to describe all these suits, because we think you should see them for yourself . . . but we do want to mention that the styling is extremely good . . . they're cut slim and sleek to avoid any look or feel of bulk . . . Skirts, too, are a bit longer and this is all to the good because it provides balance for the longer jacket . . . **W & J Wilson Limited, 1231 Government St., 383-7177.**

We think the new disposable paper panties from England are terrific for women who travel.

Mobiles to amuse and fascinate you . . .

"Keep your eyes on the hands" . . . Isn't that the way that Hawaiian hula goes? . . . Anyway that's what we thought of when we spied the fascinating new Japanese mobiles presently entrancing countless people in Montague Bridgman's . . . One consists of big, unblinking eyes . . . (be careful, Big Brother's watching!) . . . Another is made up of hands with pointing fingers . . . There are owls . . . signs of the zodiac . . . funny angels and devils playing musical instruments . . . silly fish that change color as they turn . . . concentric circles which have a downright hypnotic effect . . . (we'd like to try these out at a party sometime!) . . . All these Japanese mobiles are light as a zephyr . . . stir lazily to every breath of air . . . Real fun things . . . and certainly amazingly inexpensive, being tagged from $1 to $1.95 . . . Montague Bridgman also have a quite terrific selection of Danish mobiles . . . (36 different ones, not counting the Japanese!) . . . ranging in price from $1 to $8.50 . . . the latter consisting of delightful stylized fishes in different colored glass . . . There are popped out paper fishes . . . a wooden fish with big eyes . . . skeleton fish . . . 11 different types of ships . . . three different owls . . . Toucan birds . . . airplanes . . . sea horses . . . cats and monkeys . . . In short . . . a mobile to delight anyone you can think of! . . . **Montague Bridgman Ltd. 811 Government St., 383-0821.**

A survey in Britain shows that men's neckties have sexual significance. Wide, bright ties are worn to attract single girls.

Hand-woven Cottage Craft for suits and skirts . . .

Did you know that the Handloom sells Cottage Craft yardage for suits, coats and skirts . . . hand-woven in a basket weave . . . in 20 different colors dyed to match the various Cottage Craft sweater yarns? . . . We've seen several suits made up from this, and thought them quite lovely, with their hand-knit matching sweaters . . . Price is $7.50 a yard . . . and while there are some skirt lengths on hand, you can order any quantity in any color . . . including checks . . . for delivery in about 10 days . . . While we were drooling over the Cottage Craft, we noticed some new large casseroles by Heinz Laffin . . . Gorgeous things with an oatmeal glaze outside, and milky blue inside . . . It's not easy to find such big casseroles . . . these must hold about 6 qts. . . . and you can be sure that food cooked in them will taste extra-scruptious . . . Some new raku vases and bowls by Wayne Ngan, too . . . beautiful iridescent colors . . . Speaking of raku, a prominent Victoria interior decorator said recently that modern homes have a tendency to be flat . . . and that the iridescent quality of raku provides a glowing focal point in a room . . . Worth thinking about, isn't it? . . . We also popped in to Handloom shop at the Empress where we noticed two charming wall hanging by Nore Bate of Gabriola Island . . . 3-dimentional weavings entitled "Seaweed" and "Mermaid" . . . **The Handloom, 18 Centennial Square, 384-1011 and Empress Hotel, 384-1516.**

Always store eggs with the wide end up, because that's where the air cell is, which affects the keeping qualities.

Lovely imported furniture less costly than domestic . . .

We've heard it said that the imported furniture in Home Furniture's Gallery is expensive . . . Well, it's all relative, of course . . . and how do you define "expensive"? . . . If you're looking for a $15 coffee table . . . forget about Home . . . but if you want really beautiful, high quality traditional furniture . . . whose value will increase over the years . . . furniture to be proud of, to love and to cherish . . . then The Gallery is the place to go in search of it . . . As a matter of fact, if we're going to be crass about it and talk money . . . a lot of Home's English imports cost considerably less than furniture produced in this country . . . Take, for example, nests of tables in mahogany or burl walnut . . . Home has imported ones priced from $79.50 to $99.50 . . . whereas similar tables made in Canada cost $119 . . . and the quality, we're told, is not as good . . . An extraordinary amount of stress is put on quality at The Gallery . . . Looks are not enough . . . Home searches the furniture marts of England and the U.S. for the very finest furniture made . . . and if you know your values, and do a bit of shopping around . . . you'll find that a lot of The Gallery's imported furniture is not much more expensive than Canadian-made furniture . . . yet it's three times the quality . . . **Home Furniture Company, 825 Fort St., 385-5128.**

To give your hair a lingering fragrance, use a few drops of cologne in the last rinsing water after shampooing.

Paisley tops for hard-to-clean fabrics . . .

The nippy air last weekend sent us scurrying to our closet to take stock of our suits and knits . . . and get them away to Paisley Cleaners for a thorough cleaning and rejuvenation . . . We'd like to suggest that you do likewise . . . because we know you'll be delighted with Paisley's work . . . there's simply nothing you can't entrust to them with complete confidence . . .

There are a number of new synthetic fabrics and floral cottons on the market today which won't stand up to synthetic type cleaning solvents . . . and we've heard through the grapevine that many cleaners can't handle them and refuse to accept them for cleaning . . . this applies especially to bedspreads and draperies . . . Paisley however, take them without a qualm . . . You see, Paisley uses all petroleum solvents . . . natural solvents which won't harm fabrics or fade colors in any way . . . So if you've been hesitating about having your draperies etc. to be cleaned . . . or if some cleaner wouldn't take them except at your own risk . . . we're happy to tell you your worries are over! . . . Just pick up the phone and call Paisley's . . . You'll get the best dry cleaning job you've ever seen in your life! . . . **Paisley Cleaners, 822 Goge St., 384-3724.**

Pink Slave Trade Big in U.K.

By DAVID LANCASHIRE

LONDON (AP) — Mary Poppins these days is called Ursula Zimmerman or Carmen Dolores Gomez.

The old-fashioned English nanny has virtually vanished and British families are importing more than 16,000 young ladies a year from all over Europe to wash the kids, help with the cooking and fill the servant gap.

They're called au pair girls and the system is sometimes described as the pink slave trade. Special employment agencies import the girls by the planeload and distribute them, like jewels, to harried housewives.

A few whoppingly rich Britons still keep nannies to look after their children and teach them etiquette. But most well-to-do British tots today are teachers, not pupils, telling an Austrian or a Swedish au pair girl how to speak English as she picks up their toys or makes their beds.

Au pair means equal and the girls are supposed to be treated as members of the family. Most of them come to learn English, not to make money. But often they wind up as domestics, tied to the kitchen and working 12 hours a day.

"It can work both ways, though," protests one English housewife.

"Our last au pair turned out to be a countess. She was a hell of a lot more sophisticated than we are and her social life drove us mad.

"The phone rang all day, the mail was full of invitations from ambassadors and my husband practically became her chauffeur. She didn't stay long, thank goodness."

But the British Consumers' Association estimates that most au pair girls are overworked.

An au pair gets no salary. Under a vague set of informal rules she gets a small amount of pocket money and in return for this, she is supposed to work five hours a day with plenty of time free to study English and attend school.

But there is no one to enforce the rules. If a girl is ill-treated, all she can do is quit.

The British Vigilance Society warns that with morals being what they are, an au pair faces problems that never occurred to Mary Poppins.

Raymond

MISS BERNADETTE

. . . is pleased to announce that Miss Bernadette has joined our staff and this talented young hair stylist will be happy to welcome all her former clientele at

Raymond Salons

Woodward's

386-3322

Second Floor

Use Your Charge Plate

ANN LANDERS

Dear Ann Landers: In your column recently there appeared a letter from a woman who wanted to bear a child through artificial insemination since her husband's tests proved him incapable of fatherhood.

I was especially interested in her letter because I am facing a serious crisis as a result of the same problem. My husband has agreed to artificial insemination but only if I use his father's sperm. I was shocked at first, but his father insists on it and says unless we agree, he will not consider our child his legitimate heir.

I have no real objections since I admire my father-in-law very much and the insemination would be artificial. But I do have some strange feelings. Will you ease my conscience and give me your blessings? — Lasan.

Dear Lu: Since you have no "real objections," go ahead, but you do so without my blessings. Such an arrangement has endless possibilities for a lifetime of trouble. A father-in-law who makes such demands must be wildly egocentric, if not crazy. A husband who would agree needs to examine his relationship with his father. My guess is that he feels vastly inferior to Pa. The ultimate act of self-emasculation would be to allow his father to impregnate his wife. As for you, my dear, have you considered what it would be like to give birth to your own brother-in-law? I don't know how much money is involved here, but in my opinion there isn't enough money in the world to make this deal acceptable.

□

Dear Ann Landers: I need an answer NOW. I tried to call a suicide center a few minutes ago and discovered Cincinnati doesn't have one. I was horribly depressed and felt the need to talk to somebody.

'I Know I'm a Slob'

I think I need psychiatric help but I can't let my family down. They would feel like failures if they knew how disturbed and unstable I am. Why do parents blame themselves when their children go haywire? I know I'm a slob and it is my own fault, not theirs. I've had every opportunity to make something of myself but I just can't seem to concentrate long enough to accomplish anything.

Right now my stomach is tied up in knots and my head is throbbing so hard I'm afraid it will burst. If you can't help me, Ann, I want to say thanks for listening.—O.F.S.B.W.

Dear Friend: Cincinnati has no Suicide Prevention Center as yet, but there is a chapter of Recovery Incorporated, five miles away in Fort Thomas, Kentucky. The telephone number is 606-441-2614. I urge you to give them a call. Perhaps all you need is a helping hand to get you through this temporary crisis. And please stop worrying about "disgracing" your family. If you broke a leg you wouldn't be ashamed to get it set, would you? Get going and good luck. God helps those how help themselves.

□

Dear Ann Landers: In June I was invited to a graduation ceremony, in July to a bridal shower, in August to a wedding and in May I received a baby announcement. Same girl—four gifts with 11½ months. My pocketbook is aching. What can a person say?—Red Ink.

Dear Red: Say ouch and buy gifts in keeping with what you can afford.

Woman Champ

SEATON, England (UPI) — Edith Shinkfield, 58, has beaten 16 men to win the home beer brewing contest.

ERMA BOMBECK Plays Dirty

Go Get 'Em Tiger

My husband spoke slowly. "You mean you aren't sore because Monday night football is coming to television next week?"

"Good Heavens, no," I giggled. "I haven't been this excited since we sent our troops into Cambodia."

"Then you are upset," he charged. "You're bitter because you can't watch Conrad Nagel in a Class B movie or count Doris Day's freckles."

★ ★ ★

"No, really," I countered. "I've learned a lot from football telecasts."

"Did anyone ever tell you you're a sport," he grinned. "What's for dinner?"

"Don't be in such a hurry," I said. "First, I have some film clips of last week's meal that I know you'll want to see. There's the pot roast being served, the green beans being lateraled to your son, and the pear and cottage cheese salad that you'll note is a little offside. We were a little raggy in our passing, but now that we know where we've made our mistakes . . ."

"You're cute," he said, "now how about dinner?"

★ ★ ★

"I have a few notes here on tonight's dinner and a few spot interviews with the butcher, our next door neighbor, Doris, who made the cheesecake, and of course we'll hear from the kids on what kind of performance to expect at the table. We're going into tonight's meal with a few injuries that aren't serious but could affect our meal. Both our ends are stuffed from pre-dinner sodas they had after school, so I may have to take them out at the half. Oh, and here's the dog who is going to tell us how he feels about the menu tonight."

"Are you finished?" snapped my husband.

"I have barely begun. I have the pre-dinner line-up to introduce, an interview from The Claxsons who are scouting us before they have us to dinner next Saturday, and some vital statistics on each member of the family while we warm up with the chip dip."

"Will you serve dinner, please?" he snarled.

"Sure. This is a little casserole I call 'Instant Replay.' We had it Saturday, Sunday and again on Monday. Here it is in slow motion. Now, stop action. In a minute, I'll give you an aerial view of it. Now, let's put it in play and see how much yardage we can get out of it. Someone might even get it down."

★ ★ ★

"Okay," he said standing up, "how long is this little farce going to continue?"

"Well, I've got a big half-time planned where 384 black olives spell out Bombeck on a playing field of pizza, a recording of the Galloping Gourmet sharing with us his biggest thrills in the kitchen, and a peek into the second half of the meal. Where are you going? You're going to miss the Table Scraps Resume, Leftover Scoreboard and Belches From The Stands . . ."

There's an old Chinese proverb that says, "If you can't beat 'em, play dirty."

Thrifty people do it . . . . . !

R. O. MUNSON

22 years' experience in helping the Hard of Hearing with their hearing problems.

for HEARING HELP it's MAICO'S VERSATILE Venture!

AIDS IN 3 ONE!

Three models of the tiny "Venture" offer hearing tailored to individual needs! Light, comfortable, forward sound reception. Newest circuit design, economical operation.

See, HEAR it TODAY at MAICO

R. O. Munson & Co.

FREE TESTS IN OUR OFFICE OR YOUR HOME

PHONE 383-2436

or Call at Ground Floor 732 FORT ST.

OPEN SATURDAYS

Starts Monday—Ends Sept. 26th

PRE-INVENTORY

FABRIC Clearance!

STRETCH & SEW

9 a.m. to 11 a.m. SPECIAL

Hurry—this won't last long

BEST QUALITY ENGLISH CRIMPLINE
Plain colors—pink, gray, mauve, aqua. 60". Reg. $7.95 yard. 2 HOURS ONLY, yard 4.95

COTTON AND NYLON LACE
72" width. Ecru, pink, red. Reg. $4.95 yard. 2 HOURS ONLY, yard 2.50

POLYESTER POPCORN KNIT LACE
Washes beautifully. 45". Reg. $8.95 yd. Special, yard 5.95

NYLON AND COTTON STRIPED TERRY
60". All colors. Best quality. Reg. $4.95 yard. Special, yard 3.95

WOOL AND NYLON LACE
40" width. Reg. $3.95 yard. Special, yard 2.50

POLYESTER CABLEKNIT
For dresses and sweaters. 72". Reg. $8.95 yard. Special, yard 4.95

JACQUARD CRIMPLENE
60" width. All colors. Reg. $8.95 yard. Special, yard 5.95

PIN DOT CRIMPLENE
60". Reg. $7.95 yard. Special, yard 4.95

PLAIN BABY TERRY
All colors. 60". Reg. $4.95 yard. Special, yard 2.95

MESH KNIT COTTON
90" wide. Reg. $4.95 yard. Special, yard 3.95

S-T-R-E-T-C-H & SEW FABRICS

2541 Estevan Ave. Phone 592-9622

Many More Unadvertised Specials

A Birks Special 6 Day Offer on Personal Stationery

(Offer Ends Sept. 19th)

Choose from these 4 type styles:

TYPE A 10 — Mrs. Robert C. Armstrong

TYPE A 12 — MRS. DONALD G. PHILLIPS

TYPE A 8 — Mrs. Harold R. Waterman

TYPE A 18 — Mrs. David John Robinson

ALLOW SIX WEEKS FOR DELIVERY

Letter Size Folded
100 printed folded sheets and 100 printed envelopes. White, grey or blue with up to 3 lines of printing. Birks special, 2.89

Letter Size Single
100 printed single sheets, 100 plain single sheets and 100 printed envelopes. White, grey or blue with up to 3 lines of printing. Birks special, 2.89

Informals
50 informal notes with one line of raised printing and 50 plain envelopes. White only, 1 line of printing. Birks special, 2.29

BIRKS JEWELLERS

700 BLOCK YATES — HILLSIDE SHOPPING CENTRE

ORDER FORM

PLEASE PRINT

NAME .....

ADDRESS .....

CITY ..... PROV. .....

Indicate with "X" type style, ink color, paper color and article desired.

Please Check Details

□ Charge My Account —Send

□ Payment Enclosed—Send

(5% Tax Extra)

COPY FOR PRINTING

X ARTICLE	PAPER	TYPE STYLE	INK COLOR
□ Paper and Envelopes—Folded	□ WHITE	□ A8	
□ Paper and Envelopes—Single	□ BLUE	□ A10	□ BLUE
□ Informals	□ GREY	□ A12	
		□ A18	□ BLACK

UVic Biology Grad Gets Ontario Post

Better World Her Goal

By DIANE JANOWSKI

The relationship between whooping cranes nesting in northern Alberta and a new expressway in the Toronto area might seem rather tenuous to many persons.

They're both part of the same struggle, however, to Brenda Golberg, of 262 Richmond, a University of Victoria graduate student in biology who will be leaving Victoria later this month to take up a new position as conservation assistant with the Federation of Ontario Naturalists.

★ ★ ★

Her work, she feels, will be particularly interesting because the 40-year-old organization, which has traditionally been more concerned with birds and plants than with people, has been developing a more complete environmental awareness since coming under the control of a new executive direcotr 18 months ago.

"They (FON) have stopped saying that the only kind of environment is undistrubed habitats," she said, "and have started to realize that we are going to have cities and if we want some kind of livable world, cities must be considered as frameworks in which naturalists can operate.

"The problem of the whopping crane isn't going to be solved if the problems of the cities aren't settled. People have realized they can't just sit around and watch birds forever."

★ ★ ★

Duties of the new position are still somewhat vague, Miss Golberg said, although some time will be spent in organizing meetings and other activities in natural history. In her capacity as secretary of the UVic Biology Club last year, the graduate student was instrumental in organizing the March environmental teach-in.

A large proportion of her time will also be spent in writing and editing articles for the Federation's three publications. The most important of these, in her opinion, will be the Junior Naturalist, a quarterly directed at primary school age students.

"I've fairly well given up on adults," she said, "but it's so important that the young kids be reached.

"These kids that grow up in cities are so divorced from anything else that they don't even realize where their food actually comes from.

"Unless they are given a chance to figure out where they fit in the web of things, they'll never be able to use the environment in a feeling sort of way. To them resources would always just be something to be used up rather than cared for."

Some experimentation in different methods of communicating with young people will be necessary, the biologist said, in view of the fact that traditional methods have less and less relevance.

★ ★ ★

"If you write an article about a Pacific rain forest, what do you teach a kid who lives in a large city about the way things relate to each other," she said.

"It's a much better idea to tell them what happens in something they will probably have access to — a micro-habitat such as a rotting log, for instance. That way, when they see it, they'll recognize there is a community there with this bug eating that one and so on."

The FON has recently been working more and more within classrooms and is currently attempting to set up an advisory service for schools, so she will probably have plenty of opportunity to exercise her ideas.

There are about 20,000 junior members of the federation, which has about 7,500 regular members plus an additional 6,000 members of affiliated clubs. Membership has been steadily rising since the new broader approach to the environment was adopted. A member of the executive recently predicted there would be 50,000 members within five years.

★ ★ ★

"An established organization like this has a chance to play quite a unique roll in environmental education," Miss Golberg said. "People are becoming concerned and are looking for realistic ways of becoming involved.

"Groups like SPEC and Pollution Probe are not for everyone, but the federation has a history of accomplishing things. There are enough young people now that old style members are being forced to realize conservation values must also be applied to urban society."

Ecological activism has not always been a role for Miss Golberg, who was raised on a farm near Edmonton.

"I've always preferred natural kinds of environments because of my background," she said, "so some of the ugliness of cities seemed so unnecessary and repulsive, so extravagant of resources.

"But jobs where a person could do both communications and biology just didn't exist. I was headed for the traditional university route as a professor when I realized that you can't sit in a laboratory and play around with sea anemones if something isn't done about the environmental problems."

Miss Golberg doesn't expect that her work will be easy or the job quickly done.

"Things are going to get really grim yet," she said, "but people and the world have such incredible resources. I have to be hopeful that this is worth working on."

—William A. Boucher

Goldberg taking measurements

Hairy Revenge Brought Fine

OGIES, South Africa (AP) — Catherine Keel's hairdresser gossiped with a friend while she worked. Mrs. Keel said she discovered when she got home her hair looked terrible. Seeking revenge, Mrs. Keel returned and snipped off the hairdresser's wig. A judge fined her $84 for malicious damage to property.

Bicycle Split For Two

HAM, England (CP) — A judge settled a dispute about the ownership of a bicycle by splitting it down the middle and giving each claimant half. The bike bought by Rita Thomas for her seven-year-old son Steven last year was stolen and she claimed a second-hand machine bought by her neighbor Rosemary Carrig for her son Gary at a Surrey market was hers.

Home, Home On the Farm

PENNAL, Wales (CP) — Mary Tudor is one of the few girls to leave the city lights for the country. But when her father died the 24-year-old London nurse returned home to look after her father's 700-acre sheep farm. Her assistants—one man and two sheepdogs.

Clubs and Societies

Executive to Huddle

Canadian Daughters' League Assembly No. 5, will hold an executive meeting at the home of Mrs. G. Jasper, Monday at 8 p.m. Regular meeting will be held at 8 p.m. Sept. 21, in the Elk's Home, 732 Cormorant.

□

SESAME ZUANNA

Sesame Zuanna Local 131 will meet at 7:30 p.m. Tuesday, in the Independent Order of Oddfellows Hall, 1323 Langley.

□

WOMEN'S INSTITUTE

Lake Hill Women's Institute will meet in Lake Hill Women's Institute Hall, 13880 Quadra, Saanich at 2 p.m. Sept. 21. The members will hear the report of the biennial conference held in Vancouver in June.

□

THEOPHYSICAL SOCIETY

The Victoria Branch of the Theophysical Society will meet at 8 p.m., Sept. 23 in the War Amputees' Hall, 1610 Oak Bay.

□

LADIES'AUXILIARY

St. Joseph's Hospital Ladies' Auxiliary bazaar to be held in the nurses residence Nov. 25, is appealing for old white stockings. Stockings should be left at the hospital information desk or information could be passed on to Mrs. Hilda Atkinson by calling 383-2947.

Children Used For Theft

TORONTO (CP) — A store detective testified Friday that he saw a mother guide her eight-year-old daughter and her neighbor's nine-year-old daughter on a $194 shoplifting tour of two department stores.

He said the 39-year-old woman, charged with theft, would look at women's and children's clothes and set some aside on counters. The children came behind, picking up the selected items and stuffing them into a shopping bag.

She was released on $1,000 bail for sentencing Sept. 21.

optical dept.

SIMPSONS-SEARS

Complete Optical Service

- Doctor's Prescriptions Filled
- Satisfaction Guaranteed
- Contact Lenses
- Use Your Credit Card

Simpsons-Sears Hillside Shopping Centre: Phone 386-6111

In Our 67th Year

Saba Bros Limited

THERE'S MORE FOR YOU DOWNTOWN

1130 Douglas Street
Phone 384-0561

Looking Fallward
with
Saba's Fashion Woollens

Never more important than it is right now . . . for beauty, softness, wearability, and durability . . . genuine woollen cloth can fit a whole rich variety of fashion trends today.

English - French - Swiss Imports

Novelty Tweeds, Doubleknits, Boucles, Camel hairs, Checks and Plains, Winter Whites, Jacquards, Classic flannels, Crepes

54 inches wide

7.00 yd. to 30.00 yd.

Available at all 4 Saba's stores.

CHARGE IT! New accounts opened in minutes.

DO YOU KNOW?
That you can buy a fur coat

for as little a down payment as 10 dollars! Balance at bank interest! Example:

Muskrat coat at—$250.00
Down payment at—$ 10.00
7 months at —$
etc.

See

FOSTER'S FURS

762 Yates Street
383-2514

VICTORIA TRAVEL CLUB
PORT ALBERNI
Friday, September 18th

Chartered bus leaves at 9:00 a.m. for the popular drive to Port Alberni via Nanaimo and Parksville, where we stop for lunch (included), then drive to McMillan Park to see the famous Cathedral Grove. After visiting Port Alberni we stop at Englishman River Falls on the return trip. 10.00

Annual Membership Fee $1.00

Please book early by ringing 388-5978

HELEN S. EDWARDS
51 Marlborough Street

the Gallery

A new item in "English Village"

OAK HUNT DESK

A half moon table for authors or professional persons that has self locking flaps and affords plenty of room for manuscripts above and knees beneath. Price 320.00

Free Customer Parking
Rear Entrance on Broughton Street
Open Daily, 8:30 to 5:30 Including Fridays
Closed Wednesdays

home furniture COMPANY VICTORIA LTD.
825 FORT ST. Above Blanchard St. PHONE 382-5138

Sebastian Says:—

Fashion is my business—for your pleasure

Sebastian is different. The people who come here aren't satisfied with the offerings of a typical store. They come for clothes designed especially for those young-thinking, smart sophisticates who need and want to look the part. They come for exceptional lines, exquisite tailoring and hand-picked styles, which are the hallmark of our collection.

In fact, they come for everything. And they get it. This is your place . . . full of verve and the new look.

Now why didn't you think of it before? Women usually ask themselves that question when they come to

Sebastian

774-778 FORT STREET

Coconut Monk Has Recipe for Peace

He Sits and Honks Yellow Horn

By GEORGE McARTHUR
(Colonist-Los Angeles Times Service)

PHUNG ISLAND, South Vietnam — The Coconut Monk, the venerable Nguyen Thanh Nam, sleeps in a three-sided shack atop a 40-foot flagpole and honks a bright yellow bicycle horn for attention.

The monk, 62, wants the attention of the world, but usually all he gets is that of his English-speaking acolyte, Phuoc.

That may be because the wizened little man with the little-boy grin hasn't had a bath in 23 years.

It appears bathlessness is as much a tenet of his very personal, ragtag religion as its bits of Buddhism, Christianity, Confucianism and the ever-present coconut that gave him his name.

All Parties

The Coconut Monk firmly declares he could achieve Southeast Asian peace quicker than he could drink the milk of a coconut, if only President Nixon would lend an aircraft carrier for suitable seaborne talks between all the warring parties.

There won't be any delays about the size and shape of the table, either. The venerable (reverend) already has built an eight-sided table and displays it in his pagoda on this island in the Mekong River Delta, 40 miles south of Saigon.

His followers consider this jumble of psychedelic architecture on stilts, on the "River of Nine Dragons," a supernatural place where Yin and Yang (negative and positive cosmic forces) can be reconciled to bring peace, and where gongs boom during prayers to awaken souls from ignorance.

Coney Island

To Westerners unused to such mysticism, the pagoda is more like Coney Island on the Mekong, and the Coconut Monk is possibly the last fading example in South Vietnam of the eccentric holy man.

The Coconut Monk gained his first outside attention during the regime of the late President Ngo Dinh Diem, who briefly jailed him on several occasions.

Once during that period, the monk arranged an interview with the American ambassador Henry Cabot Lodge. He showed up at the embassy with two small cages — one holding a few white mice and the other a placid cat (the Yin and the Yang).

Ambassador Lodge, a proper New Englander seldom seen in Vietnam without a coat and tie, received the tater-robed monk somewhat apprehensively. It was noted that Lodge left his office door open and remained standing throughout the brief talk.

An apocryphal story got started that some of the mice got out of the cage during the visit, which was not true, but it enlivened Saigon gossip for some weeks.

In those days the Coconut Monk wanted to get President Diem and North Vietnam's leader Ho Chi Minh to a peace conference on a boat in the middle of the Ben Hai River which divides Vietnam. Nowadays he prefers the aircraft carrier locale.

While the Diem regime frequently jailed the Coconut Monk, the governments in Saigon since then have tended to take a more tolerant view.

The authorities have, however, raided the pagoda from time to time to pick up draft dodgers. The Coconut Monk also claims that he is under what amounts to house arrest in his island pagoda, opposite the big delta town of My Tho. The authorities dismiss such charges, pointing out that there are no armed forces at all on the monk's island.

Draft Dodgers

By and large, both the government and the Viet Cong now ignore the monk's island retreat. The monk rather proudly acknowledged that this attracts draft dodgers from both sides. He calls such followers "peace prisoners."

The peacefulness of the island also attracts some young Americans in Vietnam who regard the monk as something of a cult figure. From time to time small groups will stop by and sometimes stay for weeks, meditating or smoking pot or both.

Seated behind a low table, thin arms extending from his patched brown robes and his long braided hair curled atop his head, he smiles and enjoys himself.

As visitors sit on straw mats before him, women on his right and men on his left, he gestures for them to sign his thick guest book or look through his stack of newspaper clippings. He gestures for Phuoc to bring out his two favorites — an old copy of the National Geographic magazine and the French magazine Paris Match containing his picture.

Two-Gun Cohen Started in West

SALFORD, England (Reuters) — Gen. Morris Cohen, the London boy who became bodyguard to Chinese nationalist revolutionary Sun Yat-sen, has died here at the age of 84, it was announced Saturday.

He was known as "Two-Gun Cohen" because of his personal armory and was one of the most colorful characters on the China scene between the two world wars.

* * *

Cohen emigrated to Canada from London as a youth, and by chance met Sun Yat-sen there while he was promoting his nationalist cause among overseas Chinese communities.

After a harum-scarum boyhood truancy and petty trouble with the police culminated in his being sent to an industrial school when he was 10, Cohen at 16 was sent to Canada by his worried parents.

He obtained employment on a ranch near Wapella, Sask., and cowboys taught him how to handle pistols and cards.

* * *

Growing to manhood in the boisterous Canadian West, the young Cohen entered the real estate business in Edmonton, and there met for the first time Sun Yet-sen, soon to play a key part in the overthrow of the Manchu dynasty in China in 1911.

Sun Yet-sen was on a fund-raising tour of North America and Cohen became his bodyguard.

* * *

Cohen once described his years with Sun as a curious mixture of "love-loyalty, deceit, treachery, constant intrigue and almost constant war."

Sun's will ordered that Cohen be made a general. After the death of the Chinese leader in 1925, Cohen served a succession of war lords and sought to help train and equip Chinese soldiers who would soon be fighting Japanese invaders.

Cohen

As Chinese forces folded, Cohen went to Hong Kong where he was captured Dec. 26, 1941. He was beaten by Japanese seeking information but was treated as a civilian and eventually repatriated to Canada.

Rolling Quake Jolts Southern California

LOS ANGELES (AP) — A rolling earthquake jolted 10,000 square miles of quake-prone southern California at 7:31 a.m. Saturday, swaying tall buildings and shattering windows but causing no major damage.

Four aerospace workers at Riverside were slightly hurt when a high-pressure gas line burst.

The Best Laundry Service in Town is at
VICTORIA LAUNDRY
751 Fisgard Street 384-7751

W. E. BECK, O.D.
Optometrist
EATON'S
Store Building
Victoria, B.C.
Fourth Floor, 382-7141

personality-plus in your Fall wardrobe
IMPORTED KNITS
For Autumn
The new autumn stylings in wool knits and polyester have arrived from the most famous houses in Europe. See our fabulous collection of knits in the latest styles showing the new longer lengths. A wide range of colors.
Dresses from $45 to $100
Suits from $110 to $130
Pant Suits from $80 to $155
Ensembles from $155 to $280
To Our Sidney Customers: We will be showing our Bicycle Sportswear Mon. and Tues., Sept. 14 and 15, in Travelodge Banquet Room from 10 to 5 p.m.
STORE HOURS: 10:00 to 5:30 Daily
IMPACTS 'n IMPORTS
Centennial Square Off Douglas Street
PHONE 388-7023

Birks
Regency Plate Flatware
25% OFF
Open stock prices • Sept. 14th to Oct. 3rd

Canada's Best Silver Plate
Birks Regency is made in our silver craftshops. Now is the time to add to your collection or to start one. Choose from 5 patterns shown.
Cabinets
During the sale period only, walnut, fruitwood and mahogany cabinets regularly $19.50 to $49.50 will be $16.50 to $42.50.

	Reg.	Now		Reg.	Now
Coffee spoon	1.75	1.31	Butter spreader (hollow)	4.25	3.19
5 o'clock teaspoon	2.00	1.50	Cake knife (stainless)	10.00	7.50
Large teaspoon	2.25	1.69	Cold meat fork	6.00	4.50
Dessert spoon	3.25	2.44	Pickle fork	3.00	2.25
Cream soup spoon	2.75	2.06	Pie knife (forged)	10.00	7.50
Luncheon fork	3.25	2.44	Salad servers, wood (pr.)	12.50	9.37
Dinner fork	3.50	2.62	Sugar spoon	3.50	2.62
Salad fork	3.00	2.25	Sugar tongs	3.50	2.62
Luncheon knife	4.75	3.56	Table spoon	4.00	3.00
Dinner knife	5.00	3.75			
Butter knife	3.50	2.62			

Twenty-eight other articles also available at 25% discount
Convenient terms easily arranged.
BIRKS JEWELLERS
700 Block Yates or Hillside Centre

Birks Sterling Silver Dresserware
HALF PRICE
Mostly for Women. Some for Men.
ORGANIZATION AND FACTORY CLEAN-UP OF DISCONTINUED PATTERNS
Included in this opportunity-filled clearance are some three-piece ladies' dresser sets. (comb, brush and mirror) with matching accessories.
There are odd pieces too numerous to mention here, so we suggest you shop early.
FOR MEN there are military and clothes brushes, bottle openers, letter openers and other items.
YATES ST. STORE ONLY
BIRKS JEWELLERS

Hagerty Special at Birks
Sept. 14th — 30th only
when you buy THIS at reg. price: $3.25
Birks will give you THIS FREE! (reg. $1.25)

Hagerty Tarnish Preventing Silver Polish (12 oz.). Locks out tarnish 10 times longer.
Hagerty Silver Foam (7 oz.). The easy wash and rinse polish for flatware.
Regular cost for both: $4.50
Birks Special For Both: $3.25
(You save $1.25)
700 Block Yates or Hillside Centre

Landlord Hijacked?

BERKELEY — Police were baffled by the case of real estate man Jack Setzer whose disappearance raised the possibility of kidnapping by left-wing radicals.

"I don't recall anything similar to this in my 24 years of service," said Sgt. Herbert Rounds. "We just don't know what to think."

The kidnap theory was suggested by an anonymous telephone call received by police three hours after Setzer last talked with his wife. On the other hand, in a kidnapping some demand usually is made, and none has been received.

Setzer, 43, is immediate past president of the Berkeley Board of Realtors, and its frequent spokesman in disputes with anti-landlord groups, including University of California students, who have staged rent strikes.

The real estate board's office was firebombed May 6, and the anonymous phone call about midnight Wednesday said.

"We got the Berkeley Board of Realtors, and now we have their president."

Setzer has not been heard from since Wednesday night when he telephoned his wife, promising to be home soon. They have three sons, aged 6, 11 and 13.

Names in the News

Hoffman

Paton

CALGARY — Abbie Hoffman, self-styled Yippie leader, said that by spring 1,000 revolutionaries will have left the U.S. to seek refuge in Canada. He urged young Canadians to make sure the government will offer political asylum.

DURBAN, South Africa — Alan Paton, author and critic of South Africa's apartheid policy, has been given a South African passport for the first time in 10 years.

BOSTON — The United States' top health officer said it is too early to consider legalizing marijuana, but added that the "atrocious, vindictive, horrible" penalties imposed on its users should be changed. "We still have to learn a little more about marijuana . . ." Dr. Roger Egeberg, assistant secretary of health, education and welfare for health and scientific affairs, said in an interview. "In a couple of years I think we'll have a pretty good idea of what the effects of marijuana are."

BANGKOK — Members of the opposition Democrat party charged their secretary-general drank so much beer before meetings of the house budget committee that he voted for the government on some key issues. They asked the party "discipline" Y'al Switachart.

PORTPATRICK, Scotland — Kevin Murphy, 31-year-old Londoner, swam the Irish Sea from Ireland to Scotland, a feat accomplished only once before.

OTTAWA — James Larmour's geranium keeps on growing. Last year it stretched seven feet and sported 53 blooms. This year: eight feet, 105 blooms. Tea seems to be the secret. Lamour and his wife always empty the dregs of their cups into its planter. 'The geranium's tea breaks may have to end, however. The Larmour's ceiling is but eight feet from the floor.

PORT CARLING, Ont. — Canada may fail as a nation unless Ontario provides leadership in developing a distinctive national identity, Ontario Mines Minister Lawrence said.

TORONTO — Tim Reid, Liberal party education critic in the Ontario legislature, has called for legislation to require Canadian content of at least 25 per cent in bookstores and book clubs within two years.

NEW YORK — A man tried to "hijack" an off-duty policeman at knife-point here by jumping on his back and shouting: "Take me to Cuba." The policeman, Melvin E. Lasky, subdued the would-be traveller, Donald Gordon, 22, and booked him on a felonious-assault charge. The policeman's face was cut. Asked whether Gordon was drunk, a police spokesman said: "I don't know. He must be some kind of nut because anyone knows your have to make two or three fuelling stops before you get to Cuba."

VANCOUVER — Harold Grant, superintendent of schools of Holt, Me., was robbed and beaten in a Vancouver hotel. The attcker took his suitcase and its contents and also removed the clothes Grant had been wearing.

SAN QUENTIN, Calif. — Sirhan Bishara Sirhan was ordered isolated in his cell with restricted entertainment privileges for seven days as punishment for an incident that resulted in guards using tear gas on him. The condemned assassin of Senator Robert Kennedy refused to give up a meal tray and threw food at a guard.

VANCOUVER — Jacques Cousteau, pioneer marine explorer and, oceanographer, will attend a symposium here next month on a proposal to turn Georgia Strait into a national marine park, Fisheries Minister Jack Davis said.

Army Probes Triple Slaying

Did Accused Go Mad When Child Wet Bed?

FT. BRAGG, N.C. (UPI) — Army officials will decide, probably within three weeks, whether the evidence warrants a murder trial for Capt. Jeffery MacDonald for the slaying of his pregnant wife and two daughters.

A closed-door preliminary hearing which began early in July ended Friday with the prosecution presenting a theory that MacDonald went into a "blind, fantastic rage" when he found his youngest daughter had wet the bed.

Defence attorney Bernard Segal related closing prosecution and defence arguments to newsmen. The defence attorneys have been the only source of accounts of the proceedings.

Segal said Capt. Clifford Sommers, the chief prosecutor, said he believed when MacDonald found his two-year-old daughter Kristen in the bed with his wife early Feb. 17 and discovered she had wet the bed he became so enraged he hit his wife and daughter with a piece of lumber.

Segal said the prosecution theory is that perhaps Mrs. MacDonald picked up a knife and slashed at her husband and he killed her with a board, and also his six-year-old daughter Kinberley.

The defence lawyer said Sommers told the hearing that MacDonald then came to his senses and decided he had no choice but to kill his youngster daughter and stab himself to make it appear the family had been attacked by outsiders.

Vancouver Youths Moved to Barracks

Army Wives Up in Arms

VANCOUVER (CP) — Army wives in the vicinity of Vancouver's new transient youth hostel are incensed about their new neighbors, youths moved from the Beatty Street Armory Friday.

And some officers attached to Canadian Forces Base Jericho, in the residential Point Grey area of the city and site of the new hostel facility, say their men are angry.

The youths, who barricaded themselves into the armory Tuesday to prevent it from being closed down after use as a hostel for the summer, were moved after Ottawa agreed to permit use of a Jericho barracks building.

Mrs. Joyce Espenhain, mother of three girls, said: "We had no idea these long-haireds were moving in until they started arriving at the base on foot and in trucks, with their belongings on their backs. It just won't work.

"Aside from everything else there is a lot of resentment because we pay $100 a month rent for accommodation on the base — these kids will be getting it free."

VICTORIA BRIDGE STUDIO

Paul and Duncan Smith
1322 GLADSTONE AVENUE

BRIDGE CLASSES: Come alone or bring a partner.

BEGINNERS: Tuesday 7:00 p.m. Lessons begin September 15 $8.00 a lesson.

INTERMEDIATE: Tuesday 8:30 p.m. Lessons begin September 15. $15 for course of ten lessons. Advance registration accepted.

INTERMEDIATE-ADVANCED: Thursday 8:30 p.m. Lessons begin September 17. $15 for course at ten lessons. Advance registration accepted.

NOVICE DUPLICATE

Special short duplicate sessions followed by question and answer period. A.C.B.L. master points. No previous duplicate experience required. Monday, 7:30 p.m. $1.25 per game.

For further information phone 382-7415 or 477-4048

Do your own Weaving

Leclerc Handlooms

from $41.50

Large Selections of YARNS AND ACCESSORIES

849 Fort Street 385-9841

YARN BARN

IN NANAIMO, 87 NICOL ST. 754-4612

AFTER 22 YEARS

ISLAND WEAVERS

are CLOSING OUT their VICTORIA SHOP, SEPT. 30th

All REGULAR STOCK, FABRICS and GARMENTS now

½ PRICE

The Vancouver Shop at 312 Oakridge Shopping Centre will remain in operation and samples will be sent and tailoring arrangements made for anyone wishing them.

1013 GOVERNMENT ST.
Store Hours: 9 to 5:30 Mon. thru Sat.

CONTACT LENSES

More People Are Interested in and Wearing Contact Lenses Than Ever Before

If you are thinking of this investment, consult the experienced fitters at PRESCRIPTION OPTICAL COMPANY, who have been fitting contact lenses in Victoria for over 25 years. They will guide you all the way; through initial fitting, wearing schedule, and frequent post fitted check-ups, so necessary for successful wear.

One reasonable price covers everything including one-year waranty against lens loss or breakage.

Whenever you and your eye specialist have decided on contact lenses, bring your prescription to PRESCRIPTION OPTICAL CO. with confidence, you can depend on them.

Prescription Optical

TERMS AVAILABLE

7 TOP PERFORMERS

WILLEM KAPTEYN'S METHOD

Healthy shiny bouncy hair shaped and styled to suit you.

WILLEM

EXPECT THE BEST

HERE IS THE ANSWER

H OF BEAUTY S WE DON'T COPY WE CREATE 5922464

PERM PERM PERM SPECIAL

Always a stylist available to cater to you.
Better, Faster Service
1949 FORT ST.
SAFEWAY PLAZA

E. M. CARTER LADIES' WEAR 4TH

ANNIVERSARY SALE

STARTS MONDAY

During our four years in business we have been very successful and wish to thank all our many patrons and friends who patronized our store. We will be looking forward to seeing you again.

We invite you to come in and see our colorful selection of Fall Fashions.

DRESSES AND SUITS

Excellent stylings in easy-care fabrics in both long and short sleeves. Lovely colors for fall. Sizes 8 to 20; 12½ to 22½. Excellent selection of half sizes. Reg. from $17.95 to $45.95.

20% to 35% OFF

For Our Anniversary

PANT SUITS and PANT DRESSES

Co-ordinated Sports Wear — Excellent selection to choose from. Reg. from $17.95 to $53.95.

20% to 35% OFF

For Our Anniversary

SEE OUR $5 and $10 RACKS

Odds and Ends of Dresses, Shifts, Skirts

Excellent value here to wear now, or for gifts. Good selection of half-size dresses in this group.

Open Mon. thru Sat., 9 to 5:30 p.m.

LAY-AWAY PLAN

EASY BUDGET TERMS AVAILABLE

CHARGEX

E. M. Carter Ladies' Wear

218 Menzies Street — Behind Parliament Buildings — Parking at Rear of Store 385-6311

IMPORTED BULB SALE

ALL NAMED VARIETIES

TULIPS: Red Emperor, Aristocrat, Red Matador, Queen of Night, Albino, Blue Perfection, Telescopium, Adorno, Rose Beauty, Golden Harvest, Blue and Fantasy Parrots, Edith Eddy, Bali, Empire State, Athleet.

LARGEST SIZE — TOP QUALITY

Reg. Price 10c to 15c each

SALE PRICE ONLY 7c EACH

Crocus, Anemones, Freesias

ALL 40 FOR $1

2410 Styan Road, Central Saanich (turn West at Tanner, North at Central Saanich, take 2nd street to right—watch for signs).

WILSON'S PRESENTS

This Season's Smartest Looks . . .

COATS

Get the Jump on Autumn with these imported high styles and classic looks in exquisite hand-woven Tweeds, Mohairs, Camelhair and textured Wools. We have a Great Selection; some interlined, some with suede detailing, all among our single and double breasted models. See the length and style of your choice for the Winter season ahead. Sizes 8 to 20. From ...... 80.00 to 200.00

SUITS

For breezy Fall Days . . . Rich colours and textures in Elegant imported handwoven Tweeds, Worsteds, Double Knits and Camelhair, in our exciting Fall collection of suits. Various styles including Classic and Walking Suits finished in leather trim. See them soon in all lengths. Sizes 8 to 20.
From .... 90.00 to 235.00

THERE'S MORE FOR YOU DOWNTOWN

Store Hours: 9 a.m. to 5:30 p.m.
Closed all day Wednesday

W&J WILSON LIMITED

1221 Government St. (Opp. the Post Office) 383-7177

Convenient Free Parking in City Parking Facilities

Keys to Victory Are Many

Teenager

By KITTE TURMELL

In the area of pride, if there's anyone in sports who's entitled to a fair share of it, it's Don Moorhead. He starred as quarterback of the University of Michigan football team, as a senior majoring in education.

In an interview with him, I inquired as to what attitudes go into making a person a winner in team sports.

"Anyone who wants to participate in team sports naturally has to follow a strict regimen of exercise, proper diet, and get adequate sleep to maintain top physical condition," Moorhead said.

★ ★ ★

"I find it easy to discipline myself. I guess it's because I take a lot of personal pride in helping the team to win. To do that you have to be in shape. Doing well on the field is so important to me that the thought of losing out there actually makes me sick."

On the few occasions his team lost, all team members had to "pay the price" of extra practice sessions the following week. Moorhead recalls, "It's not a 'fun week' to say the least. Though I'm grateful and happy when the team wins, I still can't and don't let up in practice."

★ ★ ★

To stay in top condition during the football season, Don jogs at least 30 minutes a day and participates in daily practice sessions. He attends each of these sessions with the thought, "I'm going to do better than yesterday."

During off-season months, Moorhead attends workouts in the school gym three times a week. These sessions are broken down into five 15-minute "stations" which you can easily duplicate in any school, park, YMCA or YWCA gym.

Station 1: Weightlifting.

Station 2: Agility drills which teach discipline and improve reflexes.

Station 3: Isometrics and isotonics to strengthen legs.

Station 4: The conditioning exercises of situps, pushups and squats.

Station 5: Jogging.

"Getting three square meals a day plus a regular eight hours of sleep each night are the other necessary ingredients needed to keep you fit," the star quarterback said. "And of course, our coaches advise against smoking or drinking alcoholic beverages."

★ ★ ★

"Team spirit is also a necessary ingredient for a winning team," added Michigan's defensive line coach, Frank Maloney, who sat in on this interview. "It is important that the team members get along off the field as well as on the field. So we schedule many off-field social functions that we can attend together."

In closing, Don and Maloney agreed, "Everyone can participate in some sport. Just find a sport you can excel in and from which you gain personal satisfaction."

Kitte's Letters

Dear Kitte: What's wrong with me? I'm only a girl of 14 and I'm always on edge. I have awful nervous habits, too. (They go on and off in series of months.)

If nothing goes right, like if I drop a lot of papers, etc., I get mad and tense and yell.

When I'm in school I'm more calm, but then I come home. I suppose that is because I am busy at school and not at home. That's because I am very lazy and don't have much get up and go. And when I do anything at home, all you hear from me is gripe, gripe, gripe. Please help Upset.

Dear Upset: Check with your family doctor, to find out if you have a health problem that requires medication, a change of diet, etc. Check with your school nurse or counsellor on a school-activity program in physical education and activities to keep you busy, happy. Find things to do around home that interest you and will help your parents such as taking charge of planning, cooking and serving one meal a week.

Monte Cristo National Park

ROME (Reuters) — The island of Monte Cristo off Italy's Mediterranean coast, made famous by Alexandre Dumas's novel The Count of Monte Cristo, is to become a national park, the finance ministry announced.

Checkmate

Biyiasas on the Move

By RAY KERR

Peter Biyiasas is not taking any back seat to Bob Zuk, even though the latter has won the B.C. chess championship this year.

Biyiasas, 19, the provincial titleholder last year, showed he can still win the big ones by capturing the Simon Fraser University Open held in Burnaby recently.

The Vancouver master took the masters-experts section with a 5½-½ score from six rounds, proving that he still has designs on the Canadian championship two years from now.

★ ★ ★

Section 2, consisting of Class A players, went to Dave Hladek of New Westminster who scored 4½-2½.

Two University of Victoria players did well in this one. Steve Strong finished third with 3½-2½ while Harold Brown was a little further down at 2½-3½.

Another Victorian did well in Section 3—for Class B players and under. Darrel Hunt—still a high school competitor—scored 4½-2½ to place third.

This section was won by Ron Hawkinson of Vancouver who breezed through with a 7-0 score.

Zuk, 23, meanwhile was having a struggle of his own, playing games four and five in his match with former Canadian Open champion Elod Macskasy of Vancouver.

The young Surrey master was trailing the Canadian Olympic veteran ½-2½ after the first three games of the 10-game match, but turned it all around in the next two games with two excellent victories.

In Game 4 Zuk, playing white, took advantage of Macskasy's passive play and mounted a decisive attack, which gave black no counterchances.

In Game 5, Macskasy decided to reciprocate, but his unsound sacrifices were shattered by Zuk's solid defensive play.

Thus the match was tied at 2½-2½ at its halfway mark.

★ ★ ★

Here are Games 4 and 5:

GAME 4

White, Zuk — Black, Macskasy: 1. P-K4, N-KB3; 2. P-K5, N-Q4; 3. P-Q4, P-Q3; 4. N-KB3, P-KN3; 5. B-QB4, N-N3; 6. B-N3, B-N2; 7. 0-0, 0-0; 8. Q-K2, P-Q4; 9. P-KR3, N-B3; 10. P-B3, P-B3; 11. B-KB4, PxP; 12. BxP, NxB; 13. NxN, BxN; 14. QxB . . .

(White already has a positional advantage, plus a promising position for an attack on the black king, which he later conducts without a flaw.)

14 . . . R-B4; 15. Q-K3, Q-B1; 16. N-Q2, B-Q2; 17. N-B3, R-K1; 18. N-K5, B-B1; 19. QR-K1, P-B3; 20. P-KB4, Q-N2; 21. K-R2, R4-B1; 22. P-KN4, P-K3; 23. P-N5, K-R-1; 24. N-N4, P-QR4; 25. P-KR4, N-Q2; 26. K-N3, Q-K2; 27. R-KR1, R-KB2; 28. P-R5, PxP; 29. RxP, R-N2; 30. R1-R1, N-B1; 31. B-B2, P-K4; 32. NxP, Q-K3; 33. R-R6, Q-K2; 34. BxP, RxB; 35. RxR check, QxR; 36. RxQ check, KxR; 37. Q-Q3 check, and white won. A strong game by the B.C. champ.

★ ★ ★

GAME 5

White, Macskasy — black, Zuk; 1. P-Q4, N-KB3; 2. P-QB4, P-K3; 3. P-KN3, P-Q4; 4. B-N2, PxP; 5. N-KB3, QN-Q2; 6. 0-0, P-B3; 7. Q-B2, P-QN4; 8. P-QN3, PxP; 9. QxBP, R-QN1; 10. PxP, B-N2; 11. Q-B2, R-B1; 12. Q-Q3, P-QR3; 13. QN-Q2, B-K2; 14. B-N2, 0-0; 15. R-K1, N-Q4; 16. QR-B1, N-N5; 17. Q-N1, Q-N3; 18. P-K4, KR-Q1; 19. R-K2, Q-R2; 20. B-B3, R-B2; 21. B-N2, KR-QB1; 22. BxR, RxR; 23. P-R4, Q-N1; 24. P-Q5, PxP; 25. PxP, NxP; 26. R-K1, B-KB3; 27. N-N5, P-N3; 28. N2-K4, BxB; 29. QxB, R-QB1; 30. NxBP, KxN; 31. N-N5 check, K-N1; 32. Q-Q4, N4-B3; 33. B-R3, Q-B2; 34. BxN, NxB; 35. NxRP, Q-B3; 36. K-B1, Q-N7 check; 37. K-K2, R-K1 check; 38. K-Q2, RxR; 39. KxR, Q-K5 check; 40. QxQ, BxQ; 41. N-N5, B-Q4; 42. P-QN4, K-N2; 43. K-Q3, N-K4; 44. K-K3, N-B3; 45. N-B3, NxP; 46. P-KN4 and white also resigns. A good defensive game.

Top 20 in Victoria

1. In the Summertime ..... Mungo Jerry (1st last week)
2. Indiana Wants Me ..... R. Dean Taylor (6)
3. Make It With You ..... Bread (3)
4. Snowbird ..... Anne Murray (5)
5. Long As I Can See the Light .. Creedance Clearwater (11)
6. As Years Go By ..... Mashmakhan (8)
7. Close to You ..... Carpenters (4)
8. Hand Me Down World ..... Guess Who (7)
9. Yellow River ..... Christie (15)
10. I've Lost You ..... Elvis Presley (12)
11. O-o-h Child ..... Five Stairsteps (10)
12. Band of Gold ..... Freda Payne (9)
13. Cracklin' Rosie ..... Neil Diamond (20)
14. Lay a Little Lovin' on Me ..... Robin McNamara (8)
15. Me and Bobby McGee ..... Gordon Lightfoot (18)
16. Julie, Do You Love Me ..... Bobby Sherman (19)
17. Joanne ..... Mike Nesmith (N)
18. Overture from "Tommy" ..... Assembled Multitude (13)
19. Candida ..... Dawn (N)
20. Westbound No. 9 ..... Flaming Embers (N)

Week in Records

John, Taupin Pen Winners

By KING LEE

Elton John and Bernie Taupin may take over where the song-writing team of John Lennon-Paul McCartney left off.

John had made two American combert appearances and is touted as the next rock star. A 23-year-old Englishman who sings, plays piano and writes, John combined with Taupin to write Lady Samantha which became a big hit in England. His first stage appearance in the U.S. was at the Troubadour in Los Angeles and the act attracted the attention of Bill Graham, the owner of the Fillmore East in New York, who called to offer $5,000 for John to sing at the influential rock ballroom.

John's agent is Jerry Heller, who also manages Eric Clapton and Donovan.

□

His voice is described as a cross between Jose Feliciano, Mick Jagger and Leon Russell.

Taupin, 20, is an integral part of the team. He began writing poetry as a child and turned to music at the age of 16. His idol is Bob Dylan and his strongest feelings are for preservation of beauty, keeping the countryside the way it is and the loneliness of old age.

John and Taupin — about to become as synonymous as Lennon and McCartney.

□

With the University of Victoria back into winter session Monday, the entertainment calendar around the city has picked up already. In conjunction with Frosh Week, the Alma Mater Society presents a folk concert Saturday at UVic gymnasium with Casey Anderson. Anderson, who was here with Glenn Yarbrough Nov. 5, has been on the same bill with Blood, Sweat and Tears in recent concerts. With him will be George McKellvey, a comedian.

Tickets for the concert, costing $1.50 each, are available at the Student Union Building, Munro's Book Store at 753 Yates St. or at the door on the night of the show. Profits from the venture will go to the Cystic Fibrosis foundation.

□

After seven years together, the British group Dave Clark Five is splitting up. Clark the drummer in the group, and Mike Smith, the organist, may release records under the old name.

The group sold more than 35 million records and was on the Ed Sullivan Show 18 times.

THE Captain's Palace
SPECIALIZING IN SEAFOODS AND STEAKS
★ Breakfast ★ Dinners
★ Business Luncheon
★ Club Meetings
Open Daily
9 a.m. 'til 12 p.m.
AMPLE PARKING — RESERVATIONS
900 BELLEVILLE ST. 388-9191

BUS CHARTER
to hear
KATHERENE KUHLMAN
IN VANCOUVER, OCT. 4th
A few seats still available for those who are sick or needy but ABLE TO TRAVEL.
$5.75 ROUND TRIP
Reservations: Phone Mrs. Gail Brunson
656-6018 before Sept. 22rd.
This ad sponsored by Vancouver Business women's association.

VIVIAN BRIGGS SCHOOL OF DANCE
3880 QUADRA STREET
Now Open for Registrations
CLASSES IN . . .
Ballet (Royal Academy of Dancing Examinations). Tap, Modern Jazz and Acrobatics.
Beginners to Advanced
Phone
384-8408 or 477-6190

VICTORIA MUSICAL ART SOCIETY
1970 - 1971 season
Membership Tickets $5.00 for 5 concerts at . . .
MacPherson Playhouse, Sunday afternoon, 2:30
September 20, 1970 — Thomas Mancini, Violin; Mary Mancini, Piano
October 25, 1970 — Linn Hendry, Piano; Vivienne Lenhart, Violin; Rudolf Lenhart, Viola
January 24, 1971 — University Chamber Singers
February 24, 1971 — Variety Concert (Students)
March 21, 1971 — Wynn Shaw Extravaganza
Phone 382-1060

SIMPSONS-SEARS
Lyric BEAUTY SALON
makes your fashion image TOTAL!

"LIGHTS UP!"
Directed by our expert colorists . . .
Clairol Creme Toner*
dramatizes hairdo and you!
Why delay your beautiful future? Live it up! Light up! Be just the shade of blonde you're secretly thinking about! With Creme Toner's 32 lovely variations you can be! Our experts will choose . . . or blend the most dramatically flattering shade for you . . . sure to win compliments from your private audience! NO CHARGE FOR CONSULTATION.
A Custom Cut . . . Just For You!
Totally enchanting . . . cut to perfection by our styling Wizards. Stop in soon! An appointment is not always necessary.
Lyric Beauty Salon, 2nd Floor
For Appointment phone 385-8111
Simpsons-Sears Hillside: 3199 Shelbourne Street.
Lots of Free Parking. No Tickets. No Time Limit.

PYORRHEA?
FIRST WARNING SIGN — The so-called Pink Toothbrush.
SECOND WARNING SIGN — Inflamed gums. Gums pull away from teeth.
ADVANCED SIGN — Gums may ulcerate and bleed freely.
FINALLY — Bone supporting teeth is attacked and destroyed.
FIGHT PYORRHEA WITH
RHODIA TOOTHPASTE
2.5% sodium acetarsol provides spirillicidal and bactericidal action when used as a dentifrice or applied with soft brush or finger to affected area.
McGill & Orme LIMITED
Prescription Chemists
Serving Victoria from 5 convenient locations.
Main Office 384-1195

* * VANCOUVER PARK TOUR * *
Park & Tilford Gardens — Stanley Park & Zoo
Tuesday, September 15 (Smorgasbord Included), $13.50
Depart Campbell Building 8:00 a.m. for Swartz Bay Ferry. Coach House Motor Inn for LUNCH. History and graphic points re distilling industry before viewing Park & Tilford Gardens. On to zoo and drive around Stanley Park. Victoria via 7:00 p.m. ferry.
* DEEP COVE — HARBORCREST *
Wednesday, Sept. 23, 11:30 a.m. (Buffet Included), $6.50
Scenic drive out Saanich Penninsula to Deep Cove Chalet for buffet lunch. On return tour we visit Harborcrest Nurseries, famous for African violets, orchids and related flowering plants.
* * EAGLECREST — QUALICUM * *
Tuesday, Sept. 29, 10:00 a.m. (Lunch Included), $11.00
See the Fall colouring driving over the Malahat Up-Island to Qualicum. Lunch in newly constructed Eaglecrest Lodge.
B.C. TRAVEL
No. 402, 1020 Douglas Street 385-4722

Victoria Musical Art Society
presents in Recital
Thomas E. Mancini, violin
and Mary Mancini, piano
Sunday, September 20, 1970
McPherson Playhouse, 2:30 p.m.
Admission by membership or $2.00 at the door

HAVE FUN
Learn to Square Dance
MEET PEOPLE!!

Weekly beginners classes starting
September 20th
75c each per night
for more information phone
382-9365 - 592-3172 - 479-3885

You've tasted "The Rest"—Now try "The Best"
MEDO-LAND DAIRIES
presents
BEST-O-MILK
Powdered Skim Milk Sensation
SPECIAL TRIAL OFFER
ONLY 99¢ — 2 qts. skim (tastes like 2%) 1 qt. partially skim (richer taste) — ONLY 99¢
Special Mixing Container
1. Cuts milk bills in half. 2. Favourite of weight-watchers. 3. True milk powder. 4. Free Delivery.
Phone Anytime:
Victoria, 592-7063, 592-9627 Duncan, 746-7685
Available Only Through Medo-Land Dairies

B.C. REGISTERED MUSIC TEACHERS' ASSOCIATION
VICTORIA BRANCH
ENROLL with a
QUALIFIED TEACHER
For All Branches of Musical Education
Phone the Registrar, 384-2682
For Addresses of Teachers in Your District

Rich people do it . . . !

Thrifty people do it . . . !

They all take their carpets to be cleaned at the
Carpetorium of Victoria Ltd.
1210 Wharf St. 384-4125
and they all save 20% for cash and carry!

ENSIGN CHRYSLER PLYMOUTH PARTS and SERVICE

KNOW YOUR CAR IS READY TO GO! SAVE ON THESE

Fall Specials

QUICK START SPECIAL

- Clean and Adjust Automatic Choke
- Clean Automatic Choke Vacuum Piston
- Free and Lubricate Manifold Heat Control Valve
- Test Battery
- Clean Battery Terminals
- Test Alternator
- Adjust Regulator
- Set Timing for Peak Performance

A REAL BARGAIN FOR $12.50

PROTECT YOUR COOLING SYSTEM

WE'LL CHECK:

- Anti-freeze
- Radiator Core
- Radiator Cap
- Fan and Drive Belts
- Radiator and Heater Hoses
- Tighten Hose Connections

ONLY 99¢

AUTOMATIC TRANSMISSION TUNE UP

All Makes — All Models

ONLY $17.60 LABOUR

HERE'S WHAT WE DO

- Drain Old Fluid from Transmission
- Remove and Clean Transmission Oil Pan and Screen
- Adjust Bands to Specifications for Smooth, Efficient Operation
- Refill with Factory Approved Lubricant

FLUID AND FILTER EXTRA

BAD BRAKES ARE BAD NEWS

Here's good news. Chryco Brake Linings are on sale! They're available for any make of car. The best you can buy at a price you can afford.

Complete Brake Reline

Dodge, Plymouth, Ford, Meteor, Chev. and Pontiac. Parts and labour. Reg. $5.10.

Disc brakes extra

VACATION SPECIAL $39.95

Grinding of drums, re-conditioning of wheel cylinders (if required) extra.

ADD NEW LIFE TO A TIRED ENGINE

With a MAJOR ENGINE RECONDITION or ENGINE VALVE GRIND AND MOTOR TUNE-UP

FORDS - CHEVS - PONTIACS PLYMOUTH - VALIANT $146.25

6 Cylinder, Parts Additional

Plus most other popular cars and trucks.

V-8 SLIGHTLY HIGHER

- ★ Replace Piston Rings
- ★ De-glaze Cylinder Walls
- ★ Replace Connecting Rod Bearings
- ★ Grind Valves and minor Tune-up
- ★ Change Oil and Filter

- Remove Cylinder Head
- Clean Carbon
- Grind Valves
- Minor Engine Tune-up
- Steam Clean Engine Compartment

★ 6-Cylinder $58.50

★ 8-Cylinder $99.50

Labor Only, Parts Additional

★ Prices quoted are for popular Ford, Chev., Pontiac and Chrysler Products. Price will vary on Imports and high performance vehicles.

ELECTRICAL SYSTEM CHECK-UP

Most car troubles stem from electrical system defects. Let our experts check your car quickly and accurately on our precision equipment.

WE WILL CHECK:

- Battery
- Battery Cables
- Alternator Output
- Voltage Regulator
- Coil
- Distributor
- Spark Plugs
- Operation of All Lights

A VITAL SERVICE FOR PEAK PERFORMANCE FOR ALL $6.99

YOUR CAR NEEDS THESE SERVICES AFTER MILES OF SUMMER DRIVING

WHEEL ALIGNMENT AND STEERING SAFETY CHECK

Complete front end alignment and inspect steering linkage for worn, dangerous parts.

Reg. $13.50. SPECIAL $9.99

Offer Good Until October 30, 1970

WHEEL BALANCE

Balanced wheels give more tire mileage. You'll be amazed at the difference it makes in smooth vibrationless driving.

Reg. $4.60 Per Wheel

SPECIAL $2.30 Per Wheel

(Weights Additional)

FRONT WHEEL BEARING REPACK AND BRAKE SAFETY INSPECTION

- Remove Front Wheels
- Repack All Bearings
- Inspect Brake Lining and Wheel Cylinders
- Adjust Brakes

ONLY $8.88

Disc Brakes Slightly Higher

AUTOPAR ½ PRICE TIRE SALE

- FIRST TIME OFFERED IN VICTORIA
- PURCHASE ONE TIRE AT REGULAR PRICE AND RECEIVE SECOND TIRE HALF-PRICE

• Nylon 4-Ply •

• FIBREGLASS BELTED •

• Wide Ovals •

PREMIUM/CUSTOM 82 TIRES

TUBELESS BLACKWALL 4-PLY NYLON

Size	Single Tire	HALF PRICE Each in Pairs
650 x 13	21.95	16.50
775 x 14	25.50	19.15
825 x 14	28.95	21.75
855 x 14	31.50	23.65
560 x 15	21.95	16.50
825 x 15	28.95	21.75

- White Walls Available at Comparable Savings
- Available in Most Popular Sizes
- Guaranteed for Life of Tread
- Full 4-Ply Nylon Construction

Installation $1.00 per tire extra on premium/custom 82 tires.

Premium 2 plus 2 78 Series Belted

WHITE—TWIN .3" STRIPES—TUBELESS

Size	Replaces	Single Tire	Half Price Ea. in Prs.
E78-14	735 x 14	37.70	28.30
F78-14	775 x 14	40.50	30.40
G78-14	825 x 14	45.50	34.15
H78-14	855 x 14	48.90	36.70
G78-15	825 x 15	45.50	34.15
H78-15	855 x 15	49.30	36.95

- Twin White Striped
- Fibreglass Belted to Keep Tire in Shape
- Up to Double the Mileage
- Guaranteed for Life of Tread
- Our Finest Autopar Tire
- Free Installation
- No Trade Necessary

TRULY VICTORIA'S BEST TIRE VALUES

Prices Effective While Stock Lasts

PHONE FOR SALE PRICE ON UNLISTED SIZES

PREMIUM 70 WIDE OVALS

RED-WHITE—REVERSIBLE—TUBELESS

Size	Replaces	Single Tire	Half Price Ea. in Prs.
E70-14	735 x 14	38.95	29.25
F70-14	775 x 14	42.95	32.25
G70-14	825 x 14	47.95	35.95
F70-15	775 x 15	42.95	32.25
G70-15	825 x 15	47.95	35.95

- Wide Oval Design
- Red-White Reversible Stripes
- Guaranteed for Life of Tread
- Free Installation
- No Trade Necessary

PAYMENTS

Amount of Repair	6-Month	12-Month	18-Month	24-Month
$ 40	7.10	3.73	—	—
$100	17.75	9.33	6.56	5.17
$200	35.50	18.67	13.11	10.33
$300	—	28.00	19.67	15.50

It's a "STEAL" of a Deal—Chryco "All Make" Mufflers for most popular cars.

As Low As $12.75 Installed

Example — 1954 to 1964 Chev and Pontiac

VALUABLE COUPON

CLIP THIS COUPON!

ENSIGN CHRYSLER PLYMOUTH LTD.

Trade in your old no-start "Weak Battery" on any new Chryco power line battery and we will give you

A $5 ALLOWANCE

ALSO FREE INSTALLATION

PLEASE BRING THIS COUPON

Coupon Offer Expires October 31, 1970

AUTO BODY SPECIALISTS

Collision - Marred?

if your car has been in an accident, count on us to fix it right—and fast. Top notch work at fair prices.

AUTO BODY Specialists — Free Estimates

GO "CHRYCO"

- Up to 48 Months' Guarantee
- Be sure of a safe, uninterrupted winter
- Selection available for all Domestics and Imports

$5 FOR YOUR OLD BATTERY

Women

Liberat

Threat

Or

Joke

By ARLENE V

Giving women
become decei
permanent ch
is one of the
reforms in edu
energized by
liberation mover
Serious questio
asking if Lib
effort to find o
girls rarely gro
prize-winning sc
liant corporate
respected profes

Noted Gre

Ur

The typical
gardener used
acres of land, we
and containing
fruits, vegetables
Now he's likely
than half an a
specialist in co
er, such as dah
santhemums.
These are the
that make Victo
city of gardens
was, according
Renout, founder
Head Garden C
Renout was
urbanization had
and that this he
under Renout's
at all 18 shown,
The garden clu
a junior club
Renout in com
Gordon Head
school in 1948.
hilarious about
Renout, who
married. The wo

Te

A Sealyham
Surrey was Ju
show at the seco
Vancouver Islan
ciers' Association
held at Victoria
the Equimalt S
Judge Reg
Thornhill, Onta
the top prize
Pacesetter, own
Florence Houston
Other winn
were: best Cana
show, Kay Wong
Day, Lasso
Canadian-bred p
Rosemary's Bal

If your wh
alignment
money and
dangerous!
or the wh
Full driving
caster, cam
tie-in.

ENSIGN CHRYSLER PLYMOUTH

USED CAR SPECIALS—BUY NOW, WITH NO DOWN PAYMENT

STOCK	YEAR	MODEL	EQUIPMENT	REG.	SALE	PAYMENTS
70612	62	ACADIAN SEDAN	Automatic Transmission, Custom Radio	$795	$555	30 of $26
53091	62	CHEV. II SEDAN	Standard Transmission, Custom Radio	$595	$444	30 of $21
26111	63	CHEV. II NOVA SEDAN	Automatic Transmission, Custom Radio	$995	$886	30 of $37
25291	63	FORD FALCON STATION WAGON	Standard Transmission	$795	$555	30 of $26
52482	63	MERCURY COMET SEDAN	V-8 Motor, Automatic Transmission, Custom Radio	$795	$555	30 of $26
26972	63	VOLKSWAGEN 1200 STATION WAGON	4 Speed Transmission, Bucket Seats	$995	$776	30 of $33
13196	64	PONTIAC LAURENTIAN SED.	Automatic Transmission, Custom Radio	$1395	$1295	36 of $44
81351	64	CHEVROLET BELAIRE SEDAN	Automatic Transmission	$1195	$888	30 of $37
53192	64	OLDSMOBILE F85 2 DOOR HARDTOP	V-8 Motor, Automatic Transmission, Bucket Seats, Wide Dual Tires	$1195	$989	30 of $41
52711	64	RAMBLER CLASSIC SEDAN	V8 Motor	$1095	$888	30 of $37
27081	65	FORD CUSTOM SEDAN	V8, Automatic Transmission, Custom Radio	$1495	$1295	36 of $44
13192	65	VALIANT V200 SEDAN	Automatic Transmission, Custom Radio	$1395	$1295	36 of $44
81341	65	CORVAIR CORSA HARDTOP	4 Speed, Custom Radio, Bucket Seats, Super-Charge	$1095	$888	30 of $37
47641	65	FORD T&C STATION WAGON	V8, Automatic Transmission, Power Steering and Brakes, Custom Radio	$1895	$1695	36 of $60
26761	65	RAMBLER CLASSIC	V8 Motor, Automatic Transmission, Custom Radio	$1595	$1295	36 of $44
11391	65	OLDSMOBILE LUXURY 88 4 DOOR	V8 Motor, Automatic, Power Steering, Brakes, Custom Radio, Power Windows, Seats	$2195	$1777	36 of $63
13284	65	VOLKSWAGEN 1500 STATION WAGON	4 Door, 4 Speed, Bucket Seats	$1395	$1140	36 of $40
11501	66	CHEVROLET BELAIRE SEDAN	V8 Motor, Automatic Transmission	$1795	$1695	36 of $60
26752	66	PLYMOUTH FURY III CONVERTIBLE	V8 Motor, Automatic Transmission, Power Steering, Power Top, Custom Radio	$1795	$1555	36 of $56
25022	66	PLYMOUTH FURY I SEDAN	Automatic Transmission, Custom Radio	$1495	$1295	36 of $44
26423	67	ROVER 2000 TC	4 Door, Bucket Seats, 4 Speed	$2595	$2222	36 of $77
27211	68	FORD FAIRLANE TORINO G.T.	V8 Motor, Cruiseo Automatic, Bucket Seats	$2595	$2295	36 of $78
25601	68	CHEVROLET ½-TON	Long Box, Custom Radio	$2295	$1995	36 of $69
8133	68	PLYMOUTH FURY II SEDAN	V8 Motor, Automatic Transmission, Power Steering, Custom Radio	$2295	$2095	36 of $74
25893	68	OLDSMOBILE DELTA 88 SEDAN	V8 Motor, Automatic Transmission, Power Steering, Power Brakes, Custom Radio	$2995	$2795	36 of $97
7064	68	PLYMOUTH BELVEDERE	4 Door Sedan, 8 Cylinder, Standard Transmission	$1995	$1777	36 of $63
27211	69	SUNBEAM ALPINE FASTBACK	Bucket Seats, Cruiseo Automatic	$2095	$1895	36 of $64
8139	69	FARGO TRADESMAN VAN	Automatic Transmission, Side Loading Doors	$2995	$2795	36 of $98
47411	69	FARGO D100 ½-TON	V8 Motor, 4 Speed Heavy Duty	$2895	$2695	36 of $96
26321	69	PLYMOUTH SATELLITE SEDAN	V8 Motor, Automatic Transmission, Power Steering	$2995	$2695	36 of $96

YATES at COOK 386-2411

ENSIGN CHRYSLER PLYMOUTH

Here Tuesday '71 Valiant and Duster

SAVE UP TO $1,000

ON BRAND NEW 1970 CARS AND TRUCKS

1970 SUNBEAM ARROW SEDANS

- ★ '1725' Motor
- ★ Bucket Seats
- ★ Front Disc Brakes
- ★ Deluxe Interior
- ★ Automatic Transmission

10 only - Reg. $2398

$2198 FLEET PRICE

NO DOWN PAYMENT — $76 for 36 Mths.

1970 PLYMOUTH Satellite Hardtop

- ★ 318 C.I. V8 Motor
- ★ Automatic Transmission
- ★ Power Steering
- ★ Custom Radio
- ★ Rear Window Defogger
- ★ Light Package
- ★ Whitewall Tires
- ★ Wheel Covers
- ★ Vinyl Seats
- ★ Stock No. 9568

Cost New **$4149**

SAVE! $566 SAVE!

$3583 FLEET PRICE

CHOOSE FROM 20 INTERMEDIATE CARS AND WAGONS

1970 PLYMOUTH Fury Sedan

- ★ 318 C.I. V8 Motor
- ★ Automatic Transmission
- ★ Power Steering
- ★ Custom Radio
- ★ Rear Window Defogger
- ★ Power Brakes
- ★ Whitewall Tires
- ★ Wheel Covers
- ★ Vinyl Seats
- ★ Stock No. 1315 ★ 6,600 miles

Cost New **$4756**

SAVE! $1000 SAVE!

$3756 FLEET PRICE

CHOOSE FROM 18 FULL SIZE CARS AND WAGONS

1970 CHRYSLER Newport Sedan

- ★ 383 C.I. V8 Motor
- ★ Automatic Transmission
- ★ Power Steering and Brakes
- ★ Custom Radio
- ★ Light Package
- ★ Tinted Windshield
- ★ Whitewall Tires
- ★ Wheel Covers
- ★ Vinyl Seats
- ★ Stock No. 3131

Cost New **$5286**

SAVE! $1000 SAVE!

$4286 FLEET PRICE

CHOOSE FROM 6 LUXURY CHRYSLER CARS

YATES at COOK 386-2411

Women's Liberation Threat? Or Joke

Dreams Eroded Early

By ARLENE VAN BREEMS
(Colonist-Los Angeles Times Service)

Giving women a fair chance to become doctors, lawyers, personnel chiefs or professors is one of the goals behind reforms in education being energized by the women's liberation movement.

Serious questions are being asked and disturbing answers coming to light in the current effort to find out why little girls rarely grow up to be prize-winning scientists, brilliant corporate lawyers or respected professors. Education takes part of the blame.

From kindergarten to graduate school females face a steady erosion of their occupational dreams.

Children troop off to school together and are given the same set of school books. But along with reading, writing and arithmetic, children learn the different place of girls, boys, men and women in society.

★ ★ ★

"I studied the basic reading series most commonly used in the California school system to find out what kind of social images and expectations were presented to girls and boys," said Miss Gail Vincent, who is earning her masters degree at the University of California at Berkeley.

"The content of the elementary school book series turned out worse than I expected," she said. "Everything that boys and girls do together, like skating, story-telling, riddle-solving or snow-sculpting, the little boy is shown to do better."

In the readers used for Grades 3 through 6, the most significant finding was the neglect of female characters. "Only 8 per cent of the stories focused on female characters, while 75 per cent of the stories used males and the rest combined male and female characters," said Miss Vincent.

How this affects children's attitudes about themselves is open to speculation, but on the whole this series pictured girls and women as "inferior, unimportant, uncreative and unimaginative," she said.

★ ★ ★

Except for a teacher, no professional women are pictured in significant roles, while boys and men are shown as persevering and developing skills in a wide variety of fields, she found.

By the time girls reach high school, almost half of them lack confidence in their ability, according to the 1969 advisory commission on the status of women.

Women in the movement recall their high school days and the subtle but strong

★ ★ ★

pressures to be good in feminine subjects like English and art. Science and math were off-limits as masculine subjects.

"I got the best grades in advanced math and was considered something of a freak by the teacher and the other students," recounts one young woman.

★ ★ ★

"My guidance counsellor never even mentioned engineering when we talked about my career plans. I think she wanted me to be a math teacher — the typical female profession."

The best career possibilities for women lie in the fields of space, electronics, research and the computer industries "and yet only 6 per cent of (female) teenagers picked the science field and only 10 per cent were interested in business," reports the advisory commission.

"Too few, only 30 per cent, of today's young women plan a college education."

Even fewer women make it to graduate school but remedies are in the offing as graduate school administrators and legislators face up to the realities of sex discrimination in education.

★ ★ ★

Determined women are working with legislators at both the state and federal level to do away with the obstacles facing female educational achievement.

"Women face discrimination in admission, where they will encounter both official and unofficial quotas," said Dr. Bernice Sandler of the Women's Equity Action League (WEAL). Its single purpose is to wipe out discrimination in higher education.

★ ★ ★

"When they apply for scholarships and financial assistance, again they will face discrimination," she said. "After graduation, their own university will discriminate against them in helping them find jobs."

WEAL has filed bias charges with the U.S. labor department against more than 100 institutions ranging from Harvard University to the entire university and college systems of California.

★ ★ ★

For a weapon, WEAL is using the federal guidelines against sex and other forms of discrimination applying to those who accept federal contract money. A large portion of the $3 billion could be taken away from the nation's universities and colleges because of the discriminatory practices against women.

"The number of regular rank female professors is very small, only 3½ per cent of the total," said Dr. Susan Ervin-Tripp, professor in rhetoric at Berkeley.

★ ★ ★

"It's obvious with the statistics that men get the higher ranking jobs and yet faculty men don't like seeing their prejudices exposed," she said.

"I'm stunned at the male backlash in my own field of psychology — men believe deeply that women are less creative and that the profession will deteriorate if more women are hired."

Noted Green Thumb Laments

Urban Sprawl Choking Gardens

The typical Victoria gardener used to have five acres of land, well-landscaped and containing all sorts of fruits, vegetables and flowers. Now he's likely to have less than half an acre and to specialize in one sort of flower, such as dahlias or chrysanthemums.

These are the differences that make Victoria less of a city of gardens than it once was, according to E. M. Renouf, founder of the Gordon Head Garden Club.

Renouf said increasing urbanization had hit vegetable gardens particularly hard, and that this had dampened the interest of many children in gardening. "Children do love to have something on the table that they've grown," he remarked.

The Gordon Head Garden Club established in 1953, held its 16th annual show Saturday. Renouf has exhibited at all 16 shows.

The garden club grew out of a junior club founded by Renouf in connection with Gordon Head Junior high school in 1948. In its 14-year history about 400 children belonged to it, Renouf estimated. The senior club has grown in membership from 25 in 1953 to about 110 today, he said.

—Ellis Shipman

Renouf

Renouf came to the Victoria area more than 50 years ago, from Guernsey Island and has been active in gardening circles here ever since. He was a professional gardener for many years.

He says he has not followed the recent trend to specialization, and still grows flowers, fruit and vegetables. His prize plant is a vine of muscat of Alexandria, a yellow grape the cutting of which he brought from Guernsey Island in 1947. He estimates the original vine is at least 130 years old. His vine is one of only two of the species in western Canada, as far as he knows.

★ ★ ★

Trophy winners at the show Saturday were:

Hudson Bay challenge trophy, for highest aggregate, open, Mrs. J. M. Gelling; McMullen challenge cup, for highest aggregate, members only, Mrs. J. M. Gelling; Wrenshall rose bowl, for highest aggregate, decorative section, members only, Miss A. M. Williamson; W. J. Pynn challenge bowl, for highest aggregate, junior section, Marie Sutherland; Wightman trophy, aggregate, vegetable section, Don Galey.

Terrier's Top Dog

A Sealyham terrier from Surrey was judged best in show at the second day of the Vancouver Island Dog Fanciers' Association dog show, held Friday and Saturday at the Esquimalt Sports Arena.

Judge Reg Sparkes of Thornhill, Ontario, awarded the top prize to Polrose Pacesetter, owned by Mrs. Florence Houston.

Other winners Saturday were: best Canadian-bred in show, Ai Wong Chee, R. W. Day, Lazo, B.C.; best Canadian-bred puppy in show, Rosemary's Baby of Kingsgate, Mr. and Mrs. D. A. King, Richmond, B.C.; sporting dogs, Grousemoor Linton Magnate, Mr. and Mrs. William Brennan, 3225 Albion, Victoria; sporting hounds, Duchess Royal Mohammed of Kyber-Khann, William Green and Jay Ruiz, Milner, B.C.

Terriers, Polrose Pacesetter, Mrs. Florence Houston, Surrey, B.C.; toys, Starfire Mitey Model, Margery C. May, West Los Angeles; non-sporting dogs, Ai Wong Chee.

Friday's results were: best in show, Starfire Mitey Model; best Canadian-bred in show, Rodonna's El-Segundo, Mr. and Mrs. A. Cole, Burnaby; best Canadian-bred puppy in show, Wisherwood Wee Jock, Jean Westwood, West Vancouver; sporting dogs, Grousemoor Linton Magnate; sporting hounds, Van Didj, Mrs. Bobbi Flewwelling, Vancouver; working dogs, Rivermist Feather Merchent CD, Dr. and Mrs. J. G. Carter, Okotoks, Alta.

Terriers, Polrose Pacesetter; toys, Starfire Mitey Model; non-sporting dogs, Dawn Dark Darling, Mrs. Dallas Young, Orinda, Cal.

Sands
Your Community
Funeral Chapels
Dedicated to Service
Victoria
388-5155 388-5156
383-7511
Sidney
656-2952
Colwood
478-3821

RENT YOUR SCHOOL BAND
instruments
from one of the largest selections in town.
HALL and FAIRFIELD
MUSIC CENTRE LTD.
Headquarters for all your musical instruments, sheet music and accessories.
Complete Instrument Repair Department on our premises
728 FORT ST. PHONE 385-8342

CRYSTAL GARDEN
LADIES! GET IN THE SWIM
BE SLIM AND TRIM—JOIN
LADIES' SWIM 'N SLIM
Monday Afternoons
- Time: 1:15 - 3:15
- Exercises
- Swim Lessons
- Recreation Swim
- Post Activity Snack
- Cost 75c

HOUSEWIVES' JAMBOREE
Thursday Mornings
- Time: 10 - 12 Noon
- Exercises
- Swim Lessons
- Recreation Swim
- FREE Baby Sitting
- Post Activity Snack
- Cost $1.00

BUSINESS GIRLS' SLIM 'N SWIM
Wednesday Evenings
- Time: 8:00 - 9:00 p.m.
- Exercises
- Swim Lessons
- Recreation Swim
- Cost 75c

NOTE: PROGRAMMES BEGIN THE WEEK OF SEPT. 14th
BABY SITTING THURSDAYS ONLY
For Further Information
PHONE 383-2522 NOW!
CRYSTAL GARDEN

SIMPSONS-SEARS
AUTOMOTIVE CENTRE
Wheel Alignment SPECIAL
If your wheels are out of alignment it's costing you money and it could be dangerous! Get your car on the right track for Fall driving. We correct castor, camber and adjust toe-in.
Reg. 10.99 Sale Price
6.99
Simpsons-Sears Automotive Centre, (199)
Phone For Appointment 388-5111, Loc. 388
Simpsons-Sears, Hillside: 3190 Shelbourne Street
Lots of Free Parking . . . No Tickets. No Time Limit.

SIMPSONS-SEARS
MONDAY MONEY SAVERS
On Sale 9:30 to 5:30 While Quantities Last

Brushed Sleepwear
Sale Price, Gowns $6 Sale Price, Pyjamas $8
Cosy and comfortable brushed sleepwear features dainty lace trim. Choose from Aqua, Pink or Lime prints. Sizes S.M.L.
Personal Shopping: Lingerie (38)

Harvey Woods Sleepwear
Sale Price, Ea.
4.99 to 6.99
Easy-care sleepwear that's dainty yet practical! Broken size and colour range. P.S.M. In Mint, Aqua, Pink, Canteloupe. Choose a few styles at sale prices!
Personal Shopping: Lingerie (38)

Women's Loungewear
Sale Price, Ea.
3.77 to 19.99
Clearance of loungewear and dusters made of attractive and washable cotton. Vocamas and Quilted fabrics. Take your pick from the selection now!
Personal Shopping: Lingerie (38)

Oil Base Exterior Paint
Reg. 6.99.
Sale Price, Gal. 4.97
Oil base exterior house paint by Harmony House. Apply with brush or spray. Alkyd fortified for durability. Gallon covers up to 550 square feet. Choose from Pink, Mocha Beige, Pebble Beige, Coral Sand, Empire Green, White and other fashion shades.
Personal Shopping: Paints (30)

Exterior Latex Paint
Reg. 6.99.
Sale Price, Gal. 4.97
Durable paint is applied easily with brush or roller. Dries to a long-wearing finish in just 30 minutes. Gallon covers up to 500 square feet. Choose from Yellow, White, Sand, Green, Pink, Beige and others.
Personal Shopping: Paints (30)

Craftsman Lawn Rake
Reg. 4.99.
Sale Price, Ea. 3.67
Craftsman lawn rake features 23" tempered steel teeth. Spring braced for stiffer tines. Get yours at sale prices now for Fall raking chores.
Personal Shopping: Hardware (9)

Simpson's-Sears Hillside: 3190 Shelbourne Street. Lots of Free Parking. No Tickets. No Time Limit.

BIG DISCOUNT
ON ALL FOODS AT
OAKCREST FOODS 3475 QUADRA
OPEN EVERY NIGHT 'TIL 9 P.M.
Prices Effective: Mon., Tues. and Wed.
Often Copied, Never Equalled—The Original Discount Store
We Reserve the Right to Limit Quantities
FRESH GROUND BEEF 49c lb. Competitive Reg. Price 73c lb.
RIB STEAK 89c lb. Competitive Reg. Price 1.09 lb.
WIENERS 39c lb. No. 1 Top Quality Competitive Reg. Price 55c lb.
BOLOGNA 29c lb. No. 1, By the Piece Competitive Reg. Price 49c lb.
NO. 1 ONTARIO CHEESE 59c lb. Competitive Reg. Price 79c lb.
40s, 60s, 100s Best Buy LIGHT GLOBES 4 for 59c Competitive Reg. Price 2 for 49c
HERSHEY'S INSTANT CHOCOLATE 2 lb. tin 69c Competitive Reg. Price 2-lb. tin 98c.
"You can lose your shirt at our Competitors." HEINZ FANCY TOMATO JUICE 3 48-oz. tins 1.00 Giant 48-oz. tin. Competitive Reg. Price 45c.
PURITAN SPAGHETTI IN TOMATO SAUCE 4 tins 59c Competitive Reg. Price 2 tins 37c.
BONUS MEAT SPREADS 5 tins 49c Competitive Reg. Price 2 tins 29c.
NO. 1 NEW Potatoes 10 lbs. 39c Competitive Reg. Price 10 lbs. 59c.

Campbell Opens Addition to Comox Valley Unit

Courtenay Adapts to Health Service Change

COURTENAY — An addition to Courtenay health unit was opened Friday.

A ribbon was cut by Municipal Affairs Minister Dan Campbell, assisted by Mrs. Sally Hughes, former secretary of the Upper Island Mental Health Society.

It was the society which was instrumental in acquiring much of the money for the project.

Campbell, in a speech before the ceremony, said the whole system of delivering health services was changing.

"Not just the money source but the method of delivering the services is changing."

He said when it was suggested that services should be based in the community, the idea did not meet with "too much enthusiasm."

However, said Campbell, Comox Valley and Campbell River areas were quick to understand the change.

* * *

He pointed out that a strong community-based foundation would provide the necessary mental and medical health services. Everyone, teachers, housewives and other workers, must be part of the new delivery system.

Mrs. Hughes, Campbell snip barrier —Ruth McKellar

MC for the ceremony was Rev. Eric Scott, society chairman. Among those present were Tom Barnett, Comox-Alberni MP; deputy health minister Dr. J. A. Taylor; Dr. Ken Benson, director of local health services; Dr. G. A. Gibson, director, Upper Island Health Unit; Alec Porteous, administration assistant in the mental health department; Mrs. Eve Smith, chairman, Upper Island Health Unit; and Peter Heist, Carlberg-Jackson, architects. There were also representatives from contractors Ernst Jensen and Son, who built the addition and the tuberculosis society which made a financial contribution.

Ald. Ron Field, representing Mayor George Hobson, gave details of financial help.

* * *

The federal government provided $5,000, $30,000 came from the province, $10,000 from Courtenay, $2,500 from the tuberculosis society and the mental health society gave $3,500.

Scott paid tribute to the many volunteers in the society and said the area had the services of a full mental health team, including a psychiatrist and psychologist.

Cable Television Strikers Win 26 Per Cent Increase

CAMPBELL RIVER — Mrs. Anne Wilkinson and Mrs. Margaret Widen returned to work at Campbell River TV Association on Thursday morning.

An agreement was signed by directors of the cable television system and Bill Isbister of Victoria, business agent for the International Brotherhood of Electrical Workers. He acted on behalf of the two office workers who had been on strike since July 3.

In a prepared statement Isbister said: "A two-year and eight month agreement effective from May 1, 1969 to Dec. 31, 1971, has been entered into which provides for: a 10 per cent increase for the first year from May 1, 1969 to April 30, 1970; an approximate 8 per cent increase from May 1, 1970 to Dec. 31, 1970; and an 8 per cent increase from January 1, 1971 to Dec. 31, 1971."

At the time of the strike, senior clerk Mrs. Wilkinson was earning $421 per month and Mrs. Widen $345.

* * *

The annual meeting of the association is scheduled for evening Sept. 22. One item on the agenda is election of officers. Five vacancies on the seven-man board will have to be filled.

The association has advised its 3,200 subscribers that a member must be paid up and in good standing in order to have the right to vote or to appoint a proxy to vote on his behalf.

Zoning Bylaw Hearing Slated

PARKSVILLE — A public hearing Sept. 28 at the Community Hall will study a new zoning bylaw for Parksville.

It was given first reading at the regular meeting of the village council. The new bylaw comprises some 16 pages plus diagrams and a new zoning map and will introduce some changes in addition to bringing updating old regulations.

With certain provisions, B.C. Telephone Company has agreed to a request from council to use property adjoining the company building as a parking area to serve the vicinity of the post office.

Council agreed to the provisions, which call for a log barrier to protect the fence, and that the parking area be gravelled and the adjacent lane treated for dust.

* * *

A letter from North Quadra Land Protection Association asked support of a protest over certain land use by B.C. Hydro. A letter was also received from B.C. Hydro in rebuttal of this protest.

Sprinkling regulations were cancelled for this season.

A court of revision will sit at the municipal office at 10 a.m. Nov. 2 to hear errors or omissions in the municipal voter's list. Young will preside.

BE WISE . . . IT PAYS TO ADVERTISE

NOW RENTING
PRESTIGE SUITES OPEN DAILY
GRANADA COURT
[illegible] FAIRFIELD
383-9161 or 385-3411

HAWAII
15 DAYS—$369
Departs Oct. 14 Returns Oct. 28
Includes 14 nights superior accommodation, return fare Vancouver - Honolulu, and many other extras.
For complete information call
BAINS TRAVEL
2650 Douglas (Opp. the Victoria Press)
384-4813

BLANEY'S TRAVEL
PRESENTS
"New Horizons in Travel"

FIESTA-SIESTA CRUISES — Departing from Los Angeles commencing on November 3rd, 1970. A total of 28 departures, for 11 exotic days of cruising of Olympian delight aboard the M.S. ORPHEUS. Rates from $325.00 U.S. per person. Special Bonus Cruise departing from Vancouver on October 29th, 1970, or from Los Angeles on April 29th back to Vancouver for an additional $105.00 to $175.00 U.S. per person. Contact Blaney's Travel, agents in Victoria for Westline Cruises.

SOUTH PACIFIC CRUISES — Aboard the magnificent M.V. WEST STAR, departing from either Papeete or Suva, for 11 sun-drenched days of cruising the REAL South Pacific. Fares from $310.00 U.S. per person for a 6 day cruise from either Papeete or Suva to Pago Pago. Two Special Bonus cruises are available. Contact Blaney's Travel, agents in Victoria for Westline Cruises.

HAWAII — Departures from Vancouver every Saturday commencing on December 19th for 16 days in this tropical paradise. Rates include all transportation from Vancouver to Honolulu, Hotel accommodation in the hotel of your choice, transfers from Airport to your hotel and return, lei greeting on arrival, and all taxes. Rates from $[illegible] Canadian per person.

BLANEY'S TRAVEL SERVICE
Victoria Office: 920 Douglas, 382-7254
Oak Bay Office: 1063 Wilmot Place, 382-2185
AMERICAN EXPRESS

A Caribbean Friend Ship

cruises to French islands, English islands and other foreign places too numerous to mention in one headline.

3 Statendam Cruises from San Francisco
Dec. 14, Jan. 14, Feb. 15. 12 ports, 30 days. From $295.

You'll see the world in miniature: Dutch Aruba and Curaçao; Conquistador cities of South America; French Martinique; British-Spanish-Indian Grenada. St. Thomas, once Danish and now American; Acapulco, Mexico's international wonder port. You'll cruise the Statendam, a ship so friendly, even gratuities are included in the fare. And so are stars, shows, parties, sports, pools, dance bands, midnight buffets, the sun, the sea and other good things far too numerous to mention in one single ad.

Clip the coupon or see your travel agent.
Holland America Line
Suite 604, 159 Bay Street, Toronto 1, Ont.
Gentlemen: Please rush me your free full color folder on ☐ Friend Ship Caribbean Festival Cruises. Also, complete details on your worldwide cruises: ☐ Fall Mediterranean Oct. '70 ☐ Grand Orient/Pacific Oct. '70 ☐ World Cruise Jan. '71
Name
Address
City / State / Zip
Travel Agent

Holland America Cruises
Going Dutch means a good deal.
s.s Statendam is of Netherlands registry.

RENO
$83.50 Each, Double
Every Saturday from Sept. 26th one night each way, Eugene Hotel, 4 nights Vacationland Motel, Reno. Over $30 Gift packages, some meals, side tour — Virginia, Carson City, Lake Tahoe.
LAS VEGAS—OCT. 10
CALIFORNIA—ARIZONA OCT. 24
ALL - FUN TRAVEL
820 Douglas
383-9123

Destination HAWAII
Ever dream of the hot sands of the South Pacific, crystal clear water, surfing, palms and pineapples? If you have, this is for you.
14 Nights Including Air Fare
DEPARTURE DATES
● Dec. 19 ● Dec. 26
● Jan. 2 ● Jan. 9
(Returning two weeks later)
ALL INCLUSIVE PRICES DOUBLE, from $298
For Full Details Call
PETER WHEATON
TOTAL Personalized
BURRITT TRAVEL
635 Yates Street
386-7574

FOR CHRISTMAS OR NEW YEAR'S HOLIDAY TAKE YOURSELF AWAY TO SEA ON P&O's ORIANA

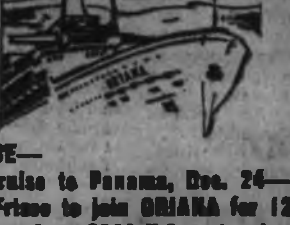

YOUR CHOICE—
Christmas Cruise to Panama, Dec. 24—let P&O fly you to 'Frisco to join ORIANA for 12 days of fun in the sun, from $280 U.S., returning Vancouver Jan 5th or New Year's Cruises to the Caribbean for 27 days from Vancouver; you leave Jan. 7 or Feb. 5th. Fares from $640 U.S. Either way, it's pleasure-perfect cruising aboard ORIANA.
Space is already limited, see your downtown P&O agent today for brochure and full information.
WILLIS TRAVEL SERVICE
385 4312 · 578 Yates St., Victoria, B.C. · 385 4312
P&O Agents — Opposite Post Office For Personalized Service — American President Lines

PHONE 388-6281 — PHONE 386-3277
TOTEM TRAVEL

BRIAN FERGUSON Hillside
IN THE HILLSIDE SHOPPING CENTRE — IN THE MAYFAIR SHOPPING CENTRE

UNA ETHELL Mayfair
ALOHA WEEK TOUR TO HONOLULU
Departure Date Oct. 7, 1970—14 Nights, $349 Triple
Your Aloha Tour Includes:
● Return Jet transportation Vancouver to Vancouver
● 14 nights accommodation at the [illegible] or similar hotel
● Round trip transfers airport-hotel-airport and porters' tips
● Circle Island Tour (full day)
● Pearl Harbour Cruise (three hours)
● Transfers to and from Circle Island and Pearl Harbour Cruise (experienced guide while touring)
About Your Hotel:
[illegible]
Thomas Cook Traveller's Cheques
Both Locations Open Monday through Saturday, 9 'til 5:30 p.m. Thursday and Friday, 9-9
Travelmasters' Guild

Before setting out to see the world...

... there are a few things you should know.
Most of us develop the urge to get away from it all at one time or another. To cross new horizons; to meet people, and experience their culture. Despite the dazzling advances in the world of transportation, the lot of the aspirant traveler is not yet as simple as just packing a bag and leaving home on a dream. The very task of selecting the most advantageous air fare can be a mind boggling affair before starting on transfers, accommodations and sightseeing.
Many an experienced traveler has found that the surest and most enjoyable way to travel is on an American Express Escorted or Independent tour. Tours that cover Great Britain, Ireland, the Continent, South America, the Pacific, the Orient, Hawaii and the Caribbean plus the major tourist areas of the United States as well as a splendid "Around the World" program. When you travel with American Express you can be sure that you are getting the best possible value for your money on a vacation planned by a company experienced in every facet of travel and able to meet all its commitments.
So, before you leave home, visit your travel agent and ask for an American Express brochure on the destination that you are planning to visit. An American Express tour booked through a travel agent costs no more and you get the services of a man who's probably been down that road before.
AMERICAN EXPRESS

Your AMERICAN EXPRESS Travel Agents:
WILLIS TRAVEL BUREAU, 578 Yates Street
TAVELEYDEN TOURS LTD., 745 Fort Street
TOTEM TRAVEL SERVICE LTD., Mayfair Shopping Centre, 3141 Douglas Street
MARWON TRAVEL SERVICE, [illegible]
FEATHERSTONE TRAVEL SERVICE LTD., 724 Yates Street
BLANEY'S TRAVEL SERVICE, 920 Douglas Street
BURRITT TRAVEL SERVICE, 635 Yates Street
BLANEY'S TRAVEL SERVICE, 1063 Wilmot Place
GEORGE PAULIN TRAVEL SERVICE, 1006 Government Street
BAINS INTERNATIONAL TRAVEL SERVICE LTD., 2650A Douglas Street

TRAVEL TIPS by Stan Delaplane

It's Time to Pub Crawl

LONDON — The summer tourists have flown home. The schoolboys back to school. You can reserve a table at Stone's Chop House without hearing, "Sorry, sir. We are completely booked." You might even see the Changing of the Guard—not using field glasses.

What I mean, pity the poor people who had to come in July and August. September's the month.

★ ★ ★

For merry England, here's a seven-day pub crawl. You can do it on your own with a rent car through the green West country. Estimate: $200 for two. The pubs are small country inns. Breakfast goes with the cost of the night's lodging.

First day: London to Hawkhurst, 100 miles. The Tudor Arms, home of the notorious "Hawkhurst Gang" who waylaid smugglers.

Second day: Hawkhurst to Christchurch, 117 miles going through New Forest. The King's Arms is a coaching inn on the River Avon, dating back to 1796.

★ ★ ★

Third day: Christchurch to Darlington, 95 miles. Ye Olde Cott Inn says it is the second oldest inn in England. (I said: "Why second?" the owner said: "Oh, if you say oldest, somebody always starts an argument.") I made this a stay of two days and hated to leave.

Fifth day: To Exford across wild Dartmoor. The Crown is in a lonely village on the river Ex.

Sixth day: To Chipping Camden. The Noel Arms is a 14th-century inn. Next to an antique church with wonderful brasses.

Seventh day: Return to London through Stratford-on-Avon, Oxford and Windsor Castle.

How you do it: Book your rooms from London. The hall porter will do it by phone. (Tip him a couple of dollars.) These pub hotels are only 15 rooms or so. You can't just walk in and be sure. Weekends are apt to be crowded. Try to make your two-day stop on Saturday and Sunday.

★ ★ ★

"Is there a reliable place for breakfast in Mexoco City? I mean American food as I like to start the day with something I'm accustomed to."

All the big hotels do the ham-and-eggs, hot cakes and so on. Sometimes it comes out with a Mexican accent though. Place I've been having breakfast for years is Sanborn's — the original Sanborn's in Madero Street in the old House Of Tiles. Indifferent service but the food is good. Pick up a copy of the Mexico NEWS on the way in. The waitress will get around to you sometime.

★ ★ ★

Soft-boiled eggs at Mexico City's 7400 feet should cook five minutes. Hot cakes and waffles in Mexico are chancy. A lot of them turn out like a piece of blanket.

"Should I buy sandals for Hawaii? Here or there?"

So much choice of all kinds of sports and beach things in Hawaii, I tell women to go with empty suitcases. You're sure to load up when you see the shops. Good sandals. (I find slip-on canvas Keds most comfortable for the tropics. Leather sandals are dashing but they're hotter. They mildew and rot and the straps break.)

□

"Can we ship presents under $10 from Mexico without paying duty?"

Yes, just like from any foreign country. But shipping from Mexico is a game for optimists. I've had all bad luck on it.

"Should my boy friend cut his hair before we go to Europe?"

No, they're getting used to hair and beard, back pack and guitar. Some towns in Mexico are starchy about it. The chief of police at San Miguel de Allende has a real thing going on it.

□

"What do you think of the book 'Europe on $5 a Day'?"

I think it's a great title. I'd like to live ANYWHERE on $5 a day. Actually, I only checked one "Ireland on $5 and $10 a day." Has good suggestions. Particularly on country hotels. In Ireland you can do it on that price.

New Singapore

Miami, Minus Beach

SINGAPORE (AP) — Once you could sit in the Raffles bar, under creaking ceiling fans, and hear the cry, "Boy, two stengahs!"

You can still sit there, but the stengah, a measure of whisky or brandy widely favored in old Singapore, has given way to the martini and similar fare. And the sound pervading the place is that of pile-drivers pounding the past into rubble.

★ ★ ★

Old Singapore hands would never recognize the place. Under careful planning, Singaporeans are joining the universal urban middle class, with carbon-copy apartments and little white cars.

This once sleepy little city-state is throbbing and growing at a dizzying pace. Prime Minister Lee Kuan Yew, architect of the new image, says growth is more than 9 per cent a year.

★ ★ ★

Along the waterfront a 50-storey building is going up amidst a tangle of other superstructures. Thirty-three hotels with nearly 10,000 rooms are ready or coming soon.

Traffic is snarling and rents are soaring.

A new apartment is built every 36 minutes in urban renewal projects.

★ ★ ★

Statistics from the Asian Development Bank show direct foreign investment, about $33 million in 1965, jumped to nearly $166 million by early 1969.

Funds have been channelled into improving the working man's lot. Singapore says it spends more money per capita than Australia on social services and the average income is more than 10 times that of some developing countries.

★ ★ ★

Much of Southeast Asia stews in political unrest, if not war, but Singapore thrives.

Lee's sensitive government tolerates little criticism. His "Rugged society" frowns on long hair.

Films are pruned of bare bosoms and violence. The magazine Playboy is banned.

The Stamp Packet

Exhibition Main Highlight

By FAITH ANGUS

A small exhibition is to be the major attraction at the September 18 meeting of the Greater Victoria Philatelic Society, with entries under the following categories: — most unique stamps; most humorous stamps and the largest number of stamps used on an envelope.

The usual auction will also be held. The meeting will take place at The Inn, 1528 Cook Street, at 8 p.m. Doors open at 7:15 and as always visitors are welcome.

★ ★ ★

The junior philatelic exhibit at Saanichton Fair was disappointingly small but of high calibre. Prize winners in the country class were Ann Kelley first and G. Eburne second; in the topical section, Ann Kelley's "Flowers" won first prize; D. Pendray was awarded second prize.

Ann Kelley also won the rosette for the best exhibit in the show, with the beautifully displayed topical "Flowers". Judging was carried out by Lester B. Small.

★ ★ ★

Stanley Gibbons Ltd. have decided to discontinue publishing Part 2, Europe and Colonies, and Part 3, America, Asia and Africa, of their catalogues. This is another reminder of the changing times. The two books will be replaced by pocket-size paperbacks, some of which will be available this autumn.

Parts 2 and 3 will remain in print until all the new parts have been released.

It is presumed that two factors have brought about the change: the increasing cost of producing well-bound heavily illustrated books and in addition, the growing tendency of collectors to specialize.

The modern trend of producing stamps for philatelic attractions rather than postal needs, has made world-wide collecting too complicated and far too expensive for the average budget.

Pricing in the new mini-catalogues will be in decimal currency and rearranged groupings will place the former colonial issues of European nations in the part containing the post-independence issues of late years.

Parts due for release this fall are France, P.O's Abroad; General Colonial; Andorre, (French and Spanish); and Monaco.

East Germany D.D.R., has been omitted but might be included in a separate Iron Curtain grouping later. Part 1, the Elizabethan, or the Simplified World Catalogue will not be affected in any way.

Book Now For Choice Space
HAWAII
$299 up
Includes AIR, TAXES, and 14 DAYS HOTEL.
11 Departures — Dec. 20th, Jan. 3rd, Jan. 17th, 28th, 31st, Feb. 7th, 14th, 21st, 28th, March 7th and 14th.
MEXICO
PUERTO VALLARTA
$299 up
Includes AIR, TAXES, 14 NIGHTS HOTEL and 2 MEALS DAILY
8 Departures — Dec. 18th, Jan. 1st, Jan. 15th, 29th, Feb. 12th, 26th, March 12th and 26th.
Excellent selection of Hotels.
WILLIS TRAVEL SERVICE
578 Yates 385-4212
Opp. Post Office
For Personalized Service

SCENIC DAY TOUR, $9.75
Sunday, Sept. 20
Includes a delightful luncheon and an excellent dinner.
Depart 9:30 a.m. to Fort Rodd Hill for a stop to view and tour this old historic fort. Then for a very scenic drive following the shoreline to Metchosin and returning to Sooke Highway via Happy Valley, then another very scenic drive to Sooke and Jordan River with many very delightful views of Strait of Juan de Fuca passing many little bays and inlets making stops for picture taking, etc. We stop for luncheon at Jordan River (included) where you can see the big Pacific waves rolling in. After lunch we drive back to Langford arm and to West Saanich Rd. to the Observatory for a view of the south end of Vancouver Island, etc.; then to Sidney where we have an excellent turkey dinner arranged with all the trimmings. Reservations by full deposit only. 12 seats left.
CAPITAL TOURS
VICTORIA, B.C.
611 FORT ST.
384-1432

Come on a SUN PROWL with CAT
Canadian Air Tours
CANADA'S GREATEST Winter Vacation Value!
Dream no more . . . of soaking up the sun on Waikiki's beautiful beaches . . . of the lush green peacefulness of Maui . . . or the semi-tropical splendour of Mexico's oldest yet newest vacation spot - Puerto Vallarta or even of that faraway "Island of Pearls" Margarita off the coast of Venezuela - MAKE IT COME TRUE with a CAT Tour, at a far less cost than you ever thought possible. Yours is the choice . . .
HAWAII
14 days for as low as $299.00
Based on double occupancy at the HOTEL KALIA Waikiki. Other hotels — WAIKIKI SURF, KUHIO and KAHALA HILTON. All at the appropriate rates.
On the Island of Maui - HALE PAU HANA (Apartment style) and the MAUI LU $379
You can spend one week in Waikiki and one week in Maui (or vice versa) for only $389
Your tour price includes:
• Round trip Vancouver to Hawaii by PWA 707 Jet • Transfers from Honolulu Airport to your hotel and return, plus porterage and lei greeting on arrival • 14 nights commodation sharing twin-bed room with bath at your choice of hotels • Hawaii Hotel State Tax • Holiday sightseeing tour.
DEPARTURES
Dec. 20, Jan. 3, 17, 31, Feb. 14, 28, Mar. 14.
Extra Departures: Jan. 24, Feb. 7, 21, Mar. 7
MEXICO
PUERTO VALLARTA
14 days for as low as $299.00
Based on double occupancy at the ROSITA. Other hotels include the OCEANO, TROPICANA, POSADA DE LA SELVA, DELFIN and the HACIENDA DEL LOBO (Brand new). All at the appropriate rates.
Your tour price includes:
• Round trip Vancouver to Puerto Vallarta by PWA 707 Jet • Transfers from Puerto Vallarta Airport to your hotel and return by taxi • 14 nights accommodation offering twin-bed room with shower and toilet at hotel of your choice • Breakfast and dinner at your hotel, commencing with breakfast on day of arrival to dinner on night prior to departure • Bienvenido Fiesta Party on arrival • Boat cruise to remote rustic village of Yelapa.
DEPARTURES
Dec. 18, Jan. 1, 15, 29, Feb. 12, 26, Mar. 12, 26.
A New Destination!
VENEZUELA
Caracas • Island of Margarita
This part of the world is fast becoming a popular vacation spot. For as low as $399 from Montreal you can spend 14 exciting days in VENEZUELA. CAT Tours now include Caracas and the enchanting island of Margarita. Teeming with history, legend and folklore for the sightseeing vacationer - miles of beautiful sandy beaches for the sun worshipper. Ask for more details from any Travel Agent.
Book through any Travel Agent
CANADIAN AIR TOURS
Vancouver • Calgary • Winnipeg • Montreal

RENO
FUN TOUR
Sept. 26 to Oct. 2
Route: Victoria to Eugene, Ore., Willamette Pass to Reno, stopping 4 nights with free coupon books for slots, meals, entertainment, etc. Also sightseeing tours to Virginia City, Carson City, Lake Tahoe. Tour returns via Sierra Nevada Mtns. through Mt. Lassen National Park, Mt. Shasta, Siskou Mtns. Seven wonderful sight-seeing, fun-filled days. Still 4 seats.
CALIFORNIA
SUN-FUN TOUR
Oct. 17 to 30th
Each Person Dble.
$235 Canadian
All Tours by
New Chartered,
Rest Room,
Air-Conditioned Buses.
Highlight of Tour: Seven nights, Los Angeles, including sightseeing tours to Disneyland, Marine Land, Farmers' Market, Universal Movie Studios — four hours. See stunt men performing, bird and animal show; tour of props, sets, etc. Tour to Tijuana, Mexico, San Diego, etc. Then to San Francisco, three nights; sightseeing tours to Golden Gate Park, Cliff House, etc. Ride the cable cars, visit the fabulous night clubs, etc. Return via California Pacific Coast and Redwood Forest, etc. Twelve seats left.
Write or Phone For Free Itinerary
CAPITAL CITY TRAVEL
611 Fort Street, Victoria, B.C.
384-1432

ONE-DAY EXCURSION
Cruise through the Scenic San Juan Islands
Spend a delightful day aboard
Continuous meal service— take your Camera
DAILY — June 15th through September 30th
Lv. VICTORIA Coach Lines 10:00 A.M.
Lv. SIDNEY Wash. State Ferries 11:00 A.M.
Ar. SIDNEY Wash. State Ferries 5:00 P.M.
Ar. VICTORIA Coach Lines 5:30 P.M.
ADULTS—$6.30 CHILDREN (5-11) $3.15
(Ferry fare only—Excursion—Adults, $6.30, Children $3.45)
★
REGULAR SERVICE FROM SIDNEY—DAILY
11:30 A.M. 2:00 P.M.* 5:15 P.M.
BLANEY'S TRAVEL SERVICE
920 DOUGLAS 382-7254
SIDNEY TERMINAL 656-1581

GOLDEN DOOR MOTELS
PRESENTS
$7-$9-$11
at the following location
Wilsonville, 17 miles south of Portland.
Albany, 25 miles south of Salem.
Grant's Pass, 50 miles north of California border.
Other Locations Tacoma, Reno.

PASSPORT
PHOTOS
Photostatic Copies of Documents
Jus-Rite Photos
716 Yates St.
384-8041

THIS WINTER SAIL P&O TO HAWAII
ARCADIA — Feb. 7
or from
Hawaii to Vancouver
ORIANA
Dec. 11
ARCADIA
Feb. 1
P&O
AGENTS
TRAVELEYDEN TOURS
785 FORT 385-4301

AFRICA
SAFARI

During your safari you will visit such exciting cities as London, Johannesburg, Pretoria, Capetown, Port Elizabeth, Durban and Nairobi. Also included are excursions to the Cape of Good Hope, Tsavo National Park, Amboseli Game Reserve and Ngorongoro Crater.
$1665.00 Cdn. from Vancouver
JANUARY 23, 1971, to FEBRUARY 13, 1971
Your tour price includes: all transportation, first class hotel accommodations, transfers, baggage handling, all park entrance fees, guide fees, rail fare in South Africa and all meals except breakfast only in Johannesburg, Capetown and London.
Call Today for Detailed Brochure
PAULIN'S
"Victoria's International Travel Specialists"
1006 Government St. Phone 382-9168

Happy Coincidence: The most scenic route across Canada also has the finest train.

The Canadian, one of the world's great trains.
The route of The Canadian takes you through Canada's most spectacular scenery. And to make sure you see it all, our Scenic Dome cars stay with you clear across the country.
So do all the other conveniences: the lounges, the comfortable accommodation, the superb meals, the soft music — and everywhere you pause on this special train you enjoy the extra comfort of air conditioning.
You'll enjoy the low cost, too. Daily between Montreal, Toronto and Vancouver. Call your Travel Agent or CP Rail.
explore canada
CP Rail

Singer Gives from the Heart

By BILL THOMAS

The Greater Victoria United Appeal will get a unique donation to start its campaign this year.

Singer Bill Kenny, probably better known as Mr. Ink Spot, is giving the fund the last copy of his 500th limited-edition book of poetry. He normally contributes to the fund directly from his Vancouver home, but while he was here playing an engagement at Claire Anderson's Mayfair Coffee House he decided he'd like to do something special for the Victoria appeal.

★ ★ ★

He'll be at the no-host luncheon in the Old Forge of the Strathcona Hotel at noon Tuesday for the official opening of this year's United Red Feather-Red Cross Appeal by Lieutenant-Governor John Nicholson.

And he'll probably sing one of his old favorites, like If I Didn't Care.

Between performances at the Coffee House Thursday the tall musician explained, "I just had to write this book of verses and poems because it was there inside and it had to come out. You could well say that it's a book that describes my own spiritual feelings and reflections on 50 years of living."

★ ★ ★

Kenny was beginning to introduce "message songs" into his show more than two years ago, but a freak accident July 4 last year in Vancouver galvanized Kenny into putthing his feelings on paper.

He struck his cigarette lighter, not knowing gas had escaped from his car—the car almost exploded. Kenny himself can remember the blinding flash when he literally caught fire.

As he says in the introduction to his book, "From that very moment there was some infinite power that took charge of me. I was in the hands of God. I crouched down on the seat. My hands and face were dissolved in third-degree burns, yet I felt calm. I felt no pain, no fear. I was comfortable. Somehow I knew I was going to be looked after.

★ ★ ★

"It was beyond my understanding, but I knew it."

Kenny's personal faith is a gentle thing. Like many big men—he's six feet two inches tall—he has a very gentle personality, but his conviction is as spiritually true as his voice is musically precise.

He describes his accident this way:

"I don't know how long I was like that, crouched down on the seat, making no effort to get out. Afterwards they told me that if I'd opened the door the combustion would have meant the end of me. I had no thought of that at all. I just waited.

"Then I felt a nudge in my side. God was telling me to get out. What was left of my hand reached out to the handle and I fell to the cement floor of the garage. The windows of the cars around me were blown in, their tires were on fire."

★ ★ ★

The book—entitled Who Is He?—is not for sophisticated poetry lovers, or those who feel that a work has to be conveluted in order to be expressive. It's a series of totally honest, almost naive works that tell ordinary people how another human being with intense personal feelings has reacted to the world.

It is thoroughly refreshing in that it is a book of hope from a man who has been exposed, not only to the conventional prejudices, but also to agonizing physical pain. It would be easy to conclude that Kenny, who is a performer's performer on stage, was engaged in just another show business venture. But it's just not so.

The comedian Joey Bishop said of him, "I think Bill Kenny is one of the greatest artists and finest human beings I have ever known."

★ ★ ★

In the book the humanity is self-evident. I am convinced that while Kenny, whom I first heard in 1946, is still a fantastic performer, he has a whole new career ahead of him as a poet. The pity is that the book is a limited edition, because his transparent sincerity could make it a best-seller.

It is almost impossible to pick a verse that exemplifies his work, but the following poem was written on July 5 this year—the day after the anniversary of his dreadful burning. With his hands mottled after numerous skin grafts, he opened the book at this poem and offered it to me. It is untitled.

Love is not the thing
that dreams are made of—
But rather
dreams are the things
that love is made of—
For love is a lurking seed
that sleeps within us all—
Until dreams moisture nurtures it
and then we hear its call—
come to me
come to me—
Whomever you may be
just take my hand
And call me friend or lover—
Set me free
so says the seed
that's deep within
Just harken to its call—
And love you
earths humanity
for we are part
of all—

★ ★ ★

It's fitting that the United Appeal should get an autographed copy of the book, for the feelings in it express the concern of one man for his fellows, which is, after all, what the Appeal is about.

It really is worthwhile discovering Who Is He?

—William E. John

Bill and Audrey Kenney in Victoria

Silver Threads Activities

SAANICH BRANCH

Monday 9:30 a.m.—Hampton singers; 1:30 p.m.—cards.

Tuesday, 9:30 a.m.—Oil painting, lapidary, basketry; 10 a.m.—Carpet bowling; 1:30 p.m.—Progressive whist.

Wednesday, 9:30 a.m.—Oil painting, quilting; 10 a.m.—hot meal; 1:30 p.m.—Sing-song and concert.

Thursday, 10 a.m. — Carpet bowling, lapidary; 1:30 p.m.—old time dance band, dance instruction, chess.

Friday, 9:30 a.m.—Oil painting; 10 a.m.—novelties.

SIDNEY BRANCH

Monday—Centre closed.

Tuesday—Centre closed for activities; 11 a.m.—Volunteer Corps, general meeting upstairs.

Wednesday, 2 p.m.—Films.

Thursday, 1:30 p.m.—Bridge, crib.

Friday, 2 p.m.—Jacko.

MAIN BRANCH

Tuesday, 1 p.m.—Beginners' bridge.

Wednesday, 1:30 p.m.—Concert.

ESQUIMALT BRANCH

Monday 10 a.m. — Knitting and sewing; 1:30 p.m. — Bowling and dropins.

Tuesday 10 a.m. — Quilting and liquid embroidery; 1:30 p.m. — Bridge club and ceramics class.

Wednesday 10 a.m. — Oil painting, copper class and S.T. singers practice; 1:30 p.m. — Whist drive.

Thursday 10 a.m. — Dance and Keep Fit class; 1:30 p.m. — Concert featuring "The Grace Hawkins Hour".

Friday 10 a.m. — Quilting and novelty making; 1:30 p.m. — Dance.

Pupils Return, Issues Remain

FROG LAKE, Alta. (CP) — Children from the Frog Lake Indian Reserve, kept out of school by their parents last week, returned to school Tuesday. But the Indian Association of Alberta said the issues remain. The Indians are demanding better housing, water and sewer services and improved social development programs.

Public Places Still Flexible

NEW YORK (AP) — Ruth Lerner, councilwoman-at-large and co-author of the new city law barring sex discrimination in public places, says it must be interpreted flexibly. It's okay, she said, if women want women-only hotels and men want men-only steam baths.

REED'S MOWER MART
• TORO, LAWNBOY, SNAPPER lawn mowers
• Complete Mower Service
• Saw and blade sharpening
383-6324
633 FISGARD ST.

Rich people do it...

SUPER FOOD!
CAPITAL
50 WEST BURNSIDE
Open 9 a.m. 'til 9 p.m. EVERY DAY
Prices Effective: Sept. 13, 14, 15, 16
Sun., Mon., Tues., Wed.
We Reserve the Right to Limit Quantities

Canada Choice, Canada Good
PRIME RIB ROASTS lb. 89¢

BUENS READY TO EAT
COTTAGE ROLL lb. 79¢

LOCAL FRESH
MEDIUM EGGS 99¢
Reg. Price 49c doz. 2½-doz. tray

DUNCAN HINES DELUXE
CAKE MIX 3 for 1.00
Reg. Price 49c.

PACIFIC
CANNED MILK 6 Tall Tins 1.00
Reg. Price 2 for 39c.

COLD WATER DETERGENT
ARCTIC POWER 1.39
Reg. Price $1.69. King Size

WILSON FROZEN
GREEN PEAS 2-lb. 39¢
Reg. Price 49c. Bag

CARNATION
MASHED POTATOES 51¢
Reg. Price 61c. 12-oz. box

SNOBOY
PEACHES 2-lb. 49¢

LOCAL
CABBAGE lb. 7¢

They Came in Droves to Beautiful B.C.

OUTDOORS with Alec Merriman

In 1969 about 900 Americans in self-contained camping units visited British Columbia each day in May, June, July and August, mainly to participate in the salmon sports fishing, and three-quarters of them stayed in the Campbell River area for an average 63 days each.

Another 30,000 Americans visited British Columbia in pleasure boats and fished an average of 2.6 days each for an average of half a salmon a boat.

Aircraft brought nearly 5,400 American fishermen to B.C. waters and 269 Americans visited Rivers Inlet waters to fish for the big tyee.

That adds up to close to 40,000 American fishermen, when you figure those who come for incidental fishing along with their regular holiday.

And when proposed licence fees for American fishermen come into effect next April at $25 a year, $10 a month or $1 a day with a three-day maximum extension, there should be somewhere in the neighborhood of $1 million realized from the new licence fee.

★ ★ ★

If all that money is spent on salmon hatcheries and river rehabilitation schemes it could have significant effect on the re-building of the salmon fishery.

But in his proposals for a licence fee for Americans, Fisheries Minister Jack Davis is creating more of a nuisance move, rather than getting to the crux of the problem which has been worrying Canadians.

That problem is whether or not the American fishermen are becoming fish hogs and unreasonably depleting our salmon and shellfish resource.

A season limit of, say 40 salmon, or better still a definite limit on the amount of canned, bottled, smoked or otherwise preserved fish, including shellfish, that may be taken across the border should also be brought in along with the proposed licence, if indeed a licence is necessary.

A season and export limit would hit the fish hogs who are depleting our resources and wouldn't bother any others.

This writer has spent considerable time among the American trailerites who spend three or four months of each year in the Campbell River area ... temporary Canadians, rather than American tourists.

I have seen some can and smoke their fish ... and undoubtedly some can too much fish, but I believe the stories about these Americans canning all their fish and sneaking it across the border under the floorboards of their trailers, for sale in the United States are gross exaggerations.

Obviously there are some abuses, but I believe that mainly the canning is for home consumption, and not too much is canned.

After all canning is plenty of work and who is going to spend a summer vacation canning fish day after day, even if they are lucky enough to catch fish day after day. They don't have to hide the fish they take back. They are not breaking any laws.

★ ★ ★

The season limit and the limit on the amount of fish that can be exported would remove any doubt in any event.

Besides what would you have American visitors do with their fish if they can't can a little to share around back home? Actually the hospital at Campbell River fares pretty well from salmon which are donated by American anglers.

American fishermen outnumber Canadians in Rivers Inlet ... 269 to 165 in 1969, according to a federal fisheries survey of participation by United States residents in the west coast tidal sports fishery in 1969.

That survey shows that at Rivers Inlet the average trip expense for Americans was $223.76, compared to $197.34 for Canadians.

★ ★ ★

Campbell River is the Mecca for Americans coming by land to participate in the Canadian tidal fishery, attracting 75 per cent of the about 400 United States self-contained units which visit Canada on any single day of the four months May, June, July and August, primarily to participate in the west coast tidal fishery. About 20 of the units would locate elsewhere on Vancouver Island and about 80 on the B.C. mainland. Each unit contains an average of two to three persons.

The fisheries survey estimated there was an average of about 320 American visitors in self-contained units in British Columbia primarily to participate in the tidal fishery each night during the summer of 1969.

At Campbell River, 76.5 per cent of the U.S. visitors preserve their sport-caught fish, compared to 30 per cent in other Vancouver Island locations and 60 per cent in the mainland centres at Pender Harbor, Sunshine Coast and Powell River area.

But, the survey doesn't show just how much fish they preserve.

★ ★ ★

Some 52.9 per cent of the American visitors to Campbell River are from California, 23.5 per cent from Washington, the rest from other parts of the U.S.

Most of the Campbell River trailerites are individuals who visit Canada annually, stay 90 days or more, and are for all intents and purposes temporary residents of Canada. They participate in the tidal fishery and are mainly enthusiastic and skilled fishermen.

They are a homogeneous group who tend to gather with others who fish and the same trailers use the same trailer sites in the same trailer park for many years.

The lack of competitive sites with facilities comparable to those in the Campbell River area would seem to suggest that Campbell River will remain, within the foreseeable future, the main area of congregation for United States trailer units, predicts the fisheries survey.

★ ★ ★

American fishing activity is of great significance in the Campbell River area, the report indicates. Four of the Campbell River trailer park owners interviewed in the Campbell River area claimed 75 per cent or more of their business is comprised of U.S. visitors, while only two owners in the other areas combined (Powell River and Vancouver Island) felt this was the case.

The 30,007 Americans who visited in B.C. waters came in 8,110 yachts, with an average value of $11,017 each, or a total fleet value of $8.9 million.

They average 8.3 days in B.C. waters, fished 2.6 days and caught half a fish a boat.

Average expenditure per person per day was $5.63, up 37.3 per cent, from $4.10 in 1966. Total expenditure by visiting marine craft is estimated to have increased in 1969 to $1,101,000, from $832,000 in 1966, 33 per cent.

The American pleasure craft tend to locate in two main areas: the Gulf Islands the Upper Strait of Georgia.

The fisheries survey notes a general increase from one year to the next in the number of American aircraft and yachts visiting Canadian waters each summer and says the total number of American fishermen who have access to the Canadian west coast fishery can be expected to rise very substantially in future.

NOW RENTING
PRESTIGE SUITES
OPEN DAILY
GRANADA COURT
1233 FAIRFIELD
383-9161 or 385-3411

W & J Wilson Ltd.
Store Hours
Beginning Wed., Sept. 16
9:00 to 5:30 Daily
CLOSED WEDNESDAYS
W&J WILSON
VICTORIA VANCOUVER
1221 Government Street 383-7177
Charge Accounts Invited

continuing education
UNIVERSITY OF VICTORIA

The following courses will be offered by the Division of Continuing Education in the Fall term. Courses offered by the Division are designed for adults who wish to continue their education through university-level study. Most courses are open to all residents of the Greater Victoria area.

Business and Management
Accounting
Business Administration in Canada
Communications
Developing Managerial Communications Skills
Economics
Introduction to Banking
Legal Aspects of Business and Basic Commercial Law
Real Estate Appraisal

Creative Arts
Elementary Techniques of Chinese Painting
An Introduction to Opera
The Musical Experience—A Daytime Course
The Selection of Choral Music

Languages
An Intensive Course in Spoken French
Conversational French
Esperanto by the Natural Method
Conversational German

Liberal Arts
Canadian Defence Policy: Looking Back and Looking Forward
Developing the Learning Capacity of Pre-School Children
East Asia: Its Land and People
Economics and Public Policy
Great Books Discussion Group
Law for the Layman
The Philosophical Basis of Radicalism
Understanding the Initial Teaching Alphabet

Professional Development
Applications of Computers in Science and Engineering
The Education of Adults
Continuing Education for Nurses
The Nurse and the Counselling Relationship
Numerical Techniques for Engineers and Scientists

Special Programs
Basic Social Work Methods
Introduction to Computers
Elementary Programming
Introduction to Applications Programming
Introduction to Gestalt Learning

For a Calendar containing course descriptions and registration forms, telephone 477-6911, Local 305.

NEWS LETTERS
come out on time when you have us do the printing. We print, fold, insert, address and mail—all you do is supply the news!
IDEALETTER SERVICES

Hayward's
FUNERAL CHAPEL
A trusted name in Funeral Service for over 100 years.
734 Broughton St.
386-3505

—Dave Campbell

Powerboat Dream Girl awash to gunwales at Sidney

Ferry Damage Still Unknown

The exact amount of damage to the B.C. ferry, Queen of Sidney, which ran aground at the eastern entrance to Active Pass Friday night will not be known until the vessel is in drydock, a ferry spokesman said Saturday.

Preliminary findings seem to indicate slight hull and rudder damage, Robert Innes, traffic manager for B.C. Ferries told the Colonist. There were no injuries.

"We've had some divers down, and it looks like about three or four days of repair work, but we can't be sure until she's drydocked," Innes said.

The 310-foot vessel was blown aground during a storm at about 9:30 p.m. Friday at Sturdies Bay on Galiano Island.

★ ★ ★

Three hours later, she was pulled from the rocky shore by the Island Mariner, an Island Tug and Barge vessel from Vancouver.

The ferry, on a regular run from Tsawwassen terminal to Swartz Bay through the Gulf Islands, carried 200 passengers and 30 cars bound for Galiano, Mayne and Pender Islands.

Passengers remained aboard while the ship was aground. They disembarked at Mayne Island, where the ferry was towed. Another B.C. Ferries vessel, the Mayne Queen, arrived shortly after to take passengers to Pender and Galiano Islands.

The Queen of Sidney is to be towed to Yarrows ship yards for drydocking, today.

Innes said the vessel was to undergo its annual refitting in about 10 days but will undergo that work now. Normally work done at that time would take about five days. Service to the Gulf Islands however, will not be interrupted.

"In this case, the refit will take a little longer — maybe a week or so," he said.

★ ★ ★

Following drydock operations, the Queen of Sidney will serve as relief ship on the Horseshoe Bay-Departure Bay run, as she does every fall, Innes said.

"In spring, she'll return to the No. 1 run from Tsawwassen to Swartz Bay. The only difference this year, is that she'll be taken off No. 1 run a little earlier," he said.

The storm, which caused the ferry to run aground, also took a heavy toll in damage to boats and marinas near Sidney.

A spokesman for the Breakwater Marina said damage to its floats and facilities has been estimated at about $15,000.

He said three cruisers in the 20 to 24-foot range sank, several smaller boats overturned and four or five small boats were missing.

At the government wharf, four boats ranging in size from 16 to 25 feet suffered serious damage, and a 38-foot cruiser sank to its deckhouse.

★ ★ ★

In the Greater Victoria area, winds gusting up to 60 miles an hour with a consistent speed of 40 miles an hour kept six trucks and about 20 men from a B.C. Hydro trouble-shooting crew busy from 10 a.m. Friday until 6 a.m. Saturday.

A spokesman for B.C. Hydro in Victoria said the largest single area affected was north Gordon Head, where the power was off for more than an hour.

"There were other areas affected perhaps for a longer period of time but the outages were smaller and affected only a few people," the spokesman said.

The spokesman said most of the trouble was cleared up by 6 a.m. Saturday but two crews were kept on duty throughout the day. There were a number of problems but these were limited to single dwellings for the most part, the spokesman said.

The spokesman said most of the complaints were the result of branches on wires and of wires arcing. There were no serious complaints, the spokesman said.

High wind and seas swept part of the Washington coast along the Strait of Juan de Fuca damaging at least 50 boats. Two sank in the harbor at Sekiu.

The Agate and Crescent Beach Park between Port Angeles and Sekiu also was hit.

Neah Bay and Port Angeles escaped the storm.

New 24-Hour Service

Mother Will Answer Abortion Questions

An abortion information service has been started in Victoria by a woman who was herself refused an abortion 19 months ago.

"I can't sit here any longer knowing how desperate some women and girls are, and knowing that in Victoria it is still difficult to get an abortion," said Betty Murrison, 856 Gamenos, who started a campaign for further relaxation of abortion laws in Victoria last January.

★ ★ ★

The mother of five — her last baby, a boy, was born in May — said the service will operate on a 24-hour basis, and is available by telephoning 383-7822.

She will be helped by social worker Dorothy Livingston.

"This will be a free service," she emphasized, "although we'll be glad to accept donations toward the cost of the business telephone and other expenses.

"I don't intend to preach to anyone. I just want to listen, and then tell them where they can find some answers.

"I have information here about the places a person can go.

"For instance it is much easier to get through in Vancouver than it is in Victoria. It costs $500 to get an abortion in Portland, Oregon."

★ ★ ★

She said the information service is not connected with the Victoria Abortion Reform Committee, of which she is a founding member.

"It is against their policy to give out information on where a person can go if they are refused help in Victoria," she said.

"I just can't sit here any longer with information in my hands that I won't share with those in need," said Mrs. Murrison.

"I'll answer this phone on a 24-hour basis, because I know that some women are just desperate and need factual information at all kinds of times."

Alcoholism Spotlighted

Dr. J. G. Patterson of Victoria, will be guest speaker Wednesday at a meeting of the Greater Victoria Association on Alcoholism, at 1:30 p.m. at First United Church, Balmoral at Quadra.

NOW RENTING
PRESTIGE SUITES
OPEN DAILY
GRANADA COURT
1233 FAIRFIELD
383-9161 or 385-3411

"To hear again is to live again"
RADIOEAR WORLD'S FINEST HEARING AID
VICTORIA HEARING-AID CO.
Hearing Aid Specialists
Since 1938
B. S. H. Tye, manager
Phone 383-5125
200 Yarrow Building
645 Fort Street
Victoria, B.C.

GREATER VICTORIA SCHOOL BOARD
REGISTER NOW!
ADULT EDUCATION EVENING CLASSES
A Wide Variety of Over 500 Courses Commence
MONDAY, SEPTEMBER 28, 1970
A Brochure Will Be Mailed on Request
Telephone 592-1211, Local 258 for Information or Write to Adult Education, P.O. Box 700, Victoria

COME HEAR*
VICTORIA SYMPHONY
"Triple Jubilee Season"
SAVE 20%

30th Anniversary Season
100 British Columbia Centennial
200 Beethoven Bicentenary Festival

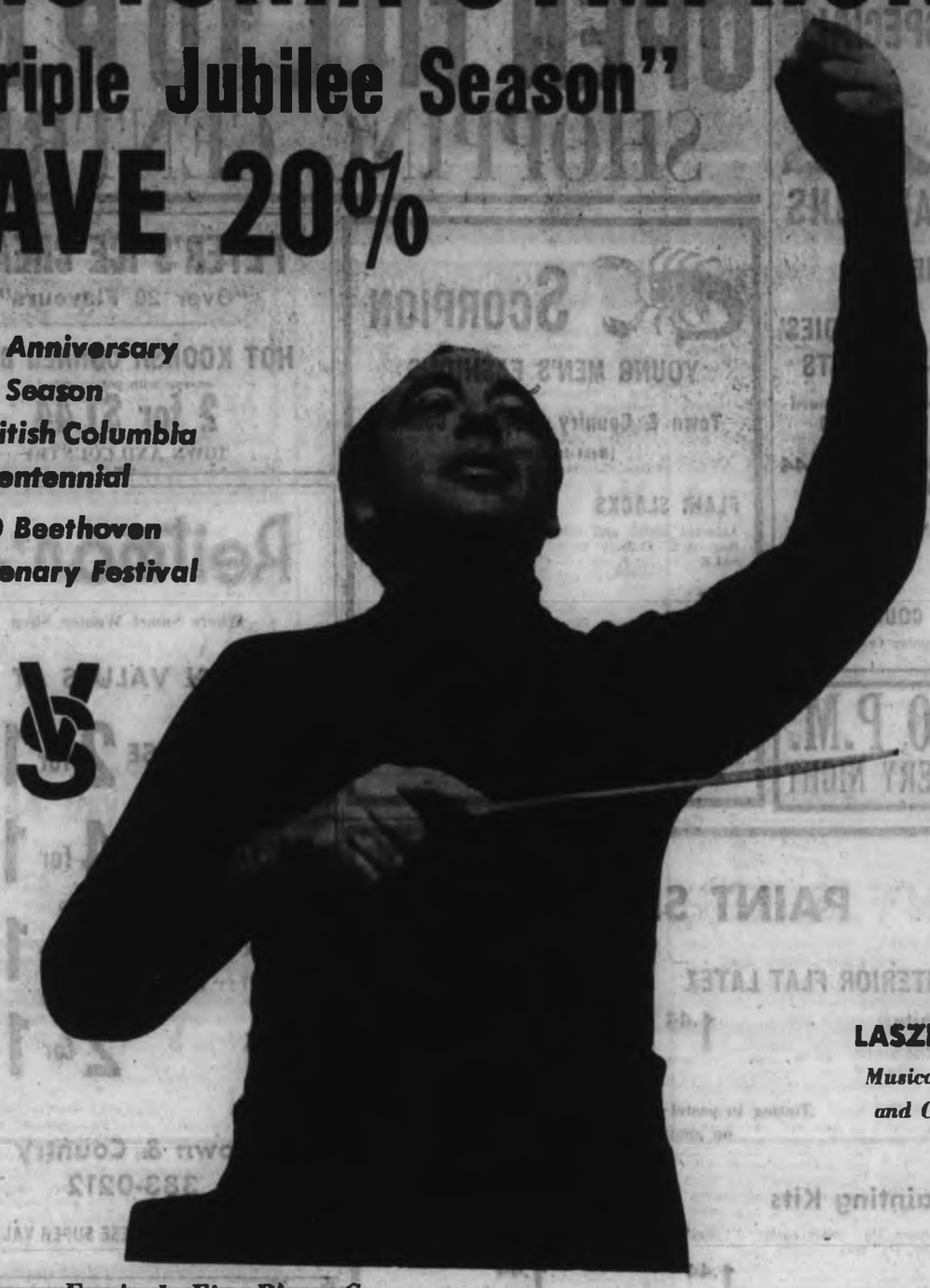

LASZLO GATI
Musical Director and Conductor

Beethoven Festival—Five Piano Concertos

★ Anton Kuerti, pianist — September 27-28
★ Anton Kuerti, pianist — Special Concert — October 4-6
★ Richard Ely, horn — George Zukerman, bassoon — October 18-19
★ Beethoven Festival — Alma Trio, November 1-2
★ Victoria Symphony Orch. — November 22-23
★ The Romeros, guitarists — December 13-14
★ Centennial Concert — Beethoven Festival — Victoria Choral Society—January 17-18
★ Bela Siki, pianist — January 31-February 1
★ Walter Klien, pianist — February 14-15
★ Nicanor Zabaleta, harpist — February 28-March 1
★ Victoria Symphony Orch. — March 14-15

All Concerts Are Presented at the ROYAL THEATRE
Sundays, 3:00 P.M.—Mondays, 8:30 P.M.

Deadline for picking up Reserved Season Tickets: Monday, September 14.

Price Privileges to Season Ticket Holders on Added Attractions

SPECIAL ATTRACTIONS
Royal Theatre
★ Royal Winnipeg Ballet—November 8-9
★ Canadian Opera Company — Nov. 29-30
2 Extraordinary Concerts
★ The Romeros—December 10
★ The Bach Aria Group—March 22

SYMPHONY ARTISTS SERIES
McPherson Playhouse—Wednesdays, 8:30 p.m.
★ Symphony Soloists — October 14
★ Alma Trio, U.S.A. — November 4
★ An Evening at the Opera — January 13
★ Bela Siki, pianist — February 3
★ Walter Klien, pianist — February 17
★ Nicanor Zabaleta — February 24

You can enjoy every performance of this outstanding season—but only a season ticket guarantees your seat. Reserve your season ticket NOW!

BOX OFFICE NOW OPEN AT EATON'S

10 concerts for the price of 8

A "Full Season" Ticket carries these privileges:
1. 10 concerts for the price of 8. Eleventh concert (special Oct. 4 or 5) at a discount.
2. Seating priority and price privileges (approximately 30%) for the Special Attractions (Royal Winnipeg Ballet and Canadian Opera Company)
3. Seating priority to the Romeros and the Bach Aria Group.
4. Price privileges on Symphony Artists Series.

The "Choice" series offers you:
Any 6 Concerts of your choice (at Special Rates).

Get 20% Discount on Full Season Ticket . . .
Come to the Symphony Box Office now, or phone 382-7141, local 313 or fill in and mail this coupon.

☐ Please reserve me ( ) season ticket(s) for Sunday ☐ Monday ☐ for the Gala series (10 concerts for the price of 8)
at ☐ $36.00 ☐ $32.00 ☐ $28.00 ☐ $20.00 each
for the "Choice" series (6 concerts of my choice)
at ☐ $24.00 ☐ $21.00 ☐ $18.00 ☐ $13.50 each
☐ Please send me more information on Symphony Triple Jubilee Season.

NAME .....
ADDRESS ..... PHONE .....
Mail to: Victoria Symphony, 1900 Lansdowne Rd., Victoria, B.C.

Town & Country

SHOPPING CENTRE • OPEN 'TIL 10 P.M. MON. TO SAT.

VICTORIA'S ONLY
OPEN TILL 10 P.M.
SHOPPING CENTRE

Your choice of color and style
KANEKALON - MOTOCRYLIC - DYNELLE
WIGS
Reg. values $24.95 to $34.95
One Week Only **17.44**

Parted Wigs same price as above

Back to school **Perm Sale** Continues

Last Word **Hairspray** One Day Only Large Can $1.44

TONE' BRITTON Coiffure and Wig Boutique
TOWN & COUNTRY 382-6611

Carlton's **SUIT SPECIAL!**

CARLTONS

MEN'S and LADIES' 2-Pce. SUITS
beautifully cleaned and pressed
FOR ONLY, Ea. 1.44
Monday Only
TOWN and COUNTRY Shopping Centre Only

10 P.M. EVERY NIGHT

SCORPION
YOUNG MEN'S FASHIONS
Town & Country Shopping Centre
(Next to Woolco)

FLAIR SLACKS
Assorted styles and colours. Reg. 10.95 - 21.95. SALE 5.44 - 8.44

TIES
Assorted colours. Reg. 3.00 - 5.00 SALE 1.44

SPORT SHIRTS
Many styles. Great for back to school. Assorted sizes, S.M.L. Reg. 8.00 - 16.95. SALE 4.44 - 5.44 - 6.44

PETER'S ICE CREAM
"Over 20 Flavours"

HOT KOORSH CORNED BEEF
on rye with potato salad
2 for $1.44
TOWN AND COUNTRY

Reitman's
Where Smart Women Shop

FASHION VALUES AT 1.44

PANTY HOSE Reg. 99c — 2 for 1.44
PANTIES Reg. 58c — 4 for 1.44
SCARVES Reg. 99c — 2 for 1.44
BRAS Reg. 99c — 2 for 1.44

Town & Country
383-0212
SHOP EARLY FOR THESE SUPER VALUES!

CUNNINGHAM'S
$1.44 Day Bargain Buys

Limited Quantity — English Stoneware
Breakfast Set
16 PIECE SET While they last 3.44

ZIPPER
Shaving Kits
Reg. $1.98 1.44

Kleenex
White 200's 10 Boxes 1.44

REVLON SATIN SET
Hair Spray
8-oz. Reg. 98c ea. 2 for 1.44

JERGEN'S
Hand Lotion
14.5-oz. Dispenser. Reg. $1.89. SALE 1.44

Revlon Aquamarine
Shampoo
22-oz. Reg. $1.99 SALE 1.44

ACTIFIED
Cough Syrup
4-oz. 1.44

MacLEANS FAMILY SIZE
Toothpaste Reg. 1.09 each
REAL SAVINGS 2 for 1.44

Sylvania
Flash Bulbs
M3B 12 for 1.44

Assorted Colored
Sunglasses
Reg. $1.98 1.44

Papermate Malibu
PENS
98c ea. 2 for 1.44

We collect Light, Phone, Saanich Water Bills. Post Office.

CUNNINGHAM'S TOWN & COUNTRY
Open 10 a.m. to 10 p.m. 385-3496

---

10 P.M.
—EVERY NIGHT—

PAINT SPECIALS!

INTERIOR FLAT LATEX White. Quart 1.44
INTERIOR ALKYD Semi-gloss, white. Quart 1.44

Tinting to pastel shades 25c extra on above paints

Painting Kits Includes 7½" roller coater, 3" shelf roller, 7½" tray. Set 1.44

Brushes 2" Pure Bristle Reg. $2.10 1.44 each

BAPCO PAINT STORE
TOWN & COUNTRY 388-5323

$1.44 DAY VALUES at Modiste

POLYESTER DRESSES . . .
Short sleeved polyester dresses that are so easy to care for. Ideal for travel, office or home. Rinse and wear. Colors, turquoise, purple, red, black, brown. 3 Styles to Choose from in sizes 10-20.
$12.44

BLOUSES
Permanent press 65% polyester, 35% cotton. Pink, mauve, blue and mint. Sizes 10 to 18. Reg. $4.00.
$2.44

Nylon Slims
Machine washable 100% nylon crimp-knit. Colors: black, navy, brown, green, purple, red. $4.44

Advertised Goods Available Only at TOWN & COUNTRY on MONDAY ONLY!

Modiste — Town & Country Shopping Centre 383-6212

$1.44 Day Specials at Town and Country Safeway
Canada Safeway Limited

ORANGES California Valencias – For School Lunches 12 lbs. $1.44

McCain **Green Apple Pie** Frozen. 24-oz. ea. 3 for $1.44

Harvest **Margarine** An excellent spread 1-lb. pkg. 7 for $1.44

Christies **Graham Wafers** Make a Flapper Pie 13½-oz. pkg. 4 for $1.44

Christies **Ginger Snaps** Midget. 14-oz. pkg. 4 for $1.44

Kam **Luncheon Meat** 12-oz. tin 3 for $1.44

Cashmere **Toilet Tissue** Assorted Colors. Pkg. of 4 rolls 4 for $1.44

Chocolate Bars Fry Cadbury Back-to-School Special. Family Pack. Assorted. Pkg. of 20/5c or 10/10c 2 for $1.44

Effective Monday, Sept. 14th Town and Country Safeway ONLY.
WE RESERVE THE RIGHT TO LIMIT QUANTITIES

SAFEWAY — CANADA SAFEWAY LIMITED

An unbelievable shoe for an unbeatable price.

The Senior One.

You can have a choice in soft brown leather or olive green and chocolate brown in suede. For men and for boys.
Another exclusive to Bata. Of course.

Bata
The most comfortable bargain you ever walked into.

Town & Country Shopping Centre

Phone 383-7034

The Junior One.

Woolco

MONDAY IS 1.44 DAY

The sale that beats all one-priced sale days!

Ladies' Wear

Ladies' Half Slips — Nylon tricot. Lace trim. Mini, Beige, mint, pink, lemon, mauve, etc. Reg. Woolco Price 1.87 ... **1.44**

Ladies' Bikini Briefs — Fashion bikini. Wild, wild colours. S.M.L. Reg. Woolco Price .93 ... **2** pairs **1.44**

Ladies' Gothic Bras—Cotton. White only. Sizes 32A to 38C. Reg. Woolco Price 1.74 ... **1.44**

Ladies' Boxed Sets—Half slip and matching panties. Nylon tricot. Pink, blue and white. S.M.L. Reg. Woolco Price 1.97 **1.44**

Ladies' Briefs—Nylon tricot. Elastic band and leg. Blue, pink, white and yellow. S.M.L. Reg. Woolco 8-14. Reg. Woolco Price .93 **2** for **1.44**

Girls' Ensembles—Reg. brief and spirit half slip. Lilac, mint, blue, and white. Sizes 8-14. Reg. Woolco Price 1.77 **1.44**

Girls' Mini Half Slips—100% nylon. Red, pink, blue, mint, white, etc. Sizes 6-14. Reg. Woolco Price 1.77 **2** for **1.44**

Girls' Blouses—Perma press. Sanforized. Long sleeves. White. Sizes 8 to 14. Reg. Woolco Price 1.94 ... **1.44**

Girls' Blouses—Short sleeves. Perma press. White or blue. Sizes 7 to 14. Reg. Woolco Price 1.57 ... **1.44**

Girls' Gym Shorts — Regulation black, with white stripe. M.L.XL. Reg. Woolco Price 1.98 ... **1.44**

Children's Wear

Girls' Briefs—100% cotton. Band and elastic leg. Thermal and reg. white only. 2 to 6x. Reg. Woolco Price 2 for .99 ... **4** for **1.44**

Cotton Panties—Elastic waist with band leg. Pink, blue and white. 2 to 6. Reg. Woolco Price .59 ... **2** pairs **1.44**

Girls' T-Shirts—Long sleeves. Pink, navy, red, etc. Nylon stretch. 4 to 6x. Reg. Woolco Price 1.94 ... **1.44**

Children's Sweaters — Long sleeves, acrylic fiber. Yellow, green, pink, blue, etc. 4 to 6x. Reg. Woolco Price 1.94 ... **1.44**

Children's Flannelette Pyjamas—Long sleeves, elastic waist. Blue, green, yellow, etc. Sizes 4 to 6x ... **1.44**

Toddlers' T-Shirts—Long sleeves, perma press. White, blue, pink and gold, etc. Sizes 2-3x. Reg. Woolco Price 1.77 ... **1.44**

Toddlers' Sleepers — Pull-on style. Non-skid. Pink, blue, yellow, etc. Sizes 1 to 4. Reg. Woolco Price 1.97 ... **1.44**

Infants' T-Shirts—Long sleeves. Perma press. Sizes 1 to 3. Reg. Woolco Price .97 ... **2** for **1.44**

Baby Plastic Pants—Waterproof. Permanently soft. Reg. Woolco Prices to .69 ... **2** pairs **1.44**

Baby Booties—Corduroy and satin. Pink, blue, yellow, red, etc. Reg. Woolco Price .97 ... **2** for **1.44**

6-Pack Diapers — Extra absorbent. Soft and durable. 26"x28" and 21"x36". Reg. Woolco Price 1.79 ... **1.44**

Baby Blankets—Self antiseptic, non irritating. White with blue, pink or yellow stripes. Reg. Woolco Price 1.97 ... **1.44**

Hosiery - Accessories

Ladies' Nylons—Seamless stretch. Perfect fit. Spark o' Spice, taupe haze. 8½-11. Reg. Woolco Price .89 ... **2** for **1.44**

Ladies' Pantie Hose—Seamless stretch. Beige, navy, white and spice. S.M.L. Reg. Woolco Price .87 ... **2** for **1.44**

Teens' Knee Socks—Corduroy velour with agilon stretch. Pink, blue, green, etc. Sizes 9 to 11. Reg. Woolco Price .94 ... **2** pairs **1.44**

Girls' Knee Socks—Bermudas. 100% nylon stretchy sock. Navy, green or black. Sizes 8½ to 11. Reg. Woolco Price .83 ... **3** for **1.44**

Ladies' Tights—Non run. Seamless stretch. White and brown. Sizes 10 to 11. ... **1.44**

Ladies' Swinger Sport Hose—Orlon and nylon stretch. White, blue, gold, brown, pink, etc. Sizes 9 to 11. Reg. Woolco Price $1 ... **2** for **1.44**

Boys' Wool Hose—Thermal. Sizes 7 to 7½, 8 to 8½, 9 to 9½ and 10 to 10½. Reg. Woolco Price .74 ... **3** for **1.44**

Men's Sport Hose—Nylon stretch. Brown, tan, green, grey, orange, white, etc. Sizes 10 to 12. Reg. Woolco Price .92 ... **2** for **1.44**

Men's & Boys' Wear

Men's Sport Shirts—Long sleeves, super fine poplin, checks or plains. S.M.L.XL. Reg. Woolco Price 1.99 ... **1.44**

Men's Work Socks—Reinforced heel and toe. One size to fit all. 3 per package. Reg. Woolco Price 1.97 ... **1.44**

Men's Penman's T-Shirts—100% cotton. Short sleeves. Machine washable. Sizes S.M.L. Reg. Woolco Price $1 ... **2** for **1.44**

Men's Flannel Work Shirts—100% cotton flannel. Fully washable. Assorted checks only. Sizes 14½ to 17½. Reg. Woolco Price 1.88 ... **1.44**

Boys' Gym Shorts — Black with contrasting white stripe. Fully washable. Boxer waist. Sizes S.M.L.XL.XXL. Reg. Woolco Price 1.78 ... **1.44**

Boys' Cotton Jeans—Western styling in Blue or Green. Sizes 8 to 16. Reg. Woolco Price 1.99 ... **1.44**

Boys' 100% Cotton Flannel Pyjamas — Fully washable. Assorted patterns. Sizes 8 to 16. Reg. Woolco Price 1.97 ... **1.44**

Boys' Combed Cotton Briefs—Double seat. Canadian made. Sizes S.M.L. Reg. Woolco Price .68 ... **3** for **1.44**

Family Footwear

Ladies' Grizzly Teddy Bear Slippers—All fully lined. Assorted colours to choose from. Washable. Sizes 5 to 10. Reg. Woolco Price 1.97 ... **1.44**

Children's Corduroy Slippers — Non-marking soles. Completely washable. Sizes 5 to 3. Red or blue in colour. Reg. Woolco Price 1.97 ... **1.44**

Youths' Boot Runners—Cushioned arch support. Washable. Colours in green or black. Sizes 11 to 13. Reg. Woolco Price 1.77 ... **1.44**

Boys' Canvas Runners—Available in boot or oxford style. Cushioned arch support. Colours of black, white or green. Sizes 1 to 6. Reg. Woolco Price 1.88 ... **1.44**

Ladies' Canvas Runners—Available in both white or light blue. Washable. Sizes 5 to 10. Reg. Woolco Price 1.97 ... **1.44**

Stationery Department

Viva Towels—2 rolls per pack. Your choice of pink, blue, yellow or white. Reg. Woolco Price .61 ... **3** for **1.44**

Typewriter Paper—250 sheets of good quality typing paper for general office or student use. Reg. Woolco Price .94 ... **2** for **1.44**

Refill Paper—275 sheets of narrow or wide-ruled refill sheets per pkg. Reg. Woolco Price .94 ... **2** for **1.44**

Jumbo Garbage Bags—25 bags per package. 26"x36". For kitchen, workshop, camping or yard cleaning. Reg. Woolco Price .88 ... **2** for **1.44**

J Cloths—12 cloths per package. Your choice of pink or blue. The all-purpose disposable towel that can be used again and again. Reg. Woolco Price .61 ... **3** for **1.44**

Reed's Plates—75 9" paper plates per package. Your choice of rainbow colours or white only. Reg. Woolco Price .99 ... **2** for **1.44**

Chef Napkins—400 all-white napkins per package. 13"x13.5". Ideal for picnic, patio or parties. Reg. Woolco Price .99 ... **2** for **1.44**

Cashmere Tissue—6 rolls per package. Colours of pink, yellow or white. Reg. Woolco Price .94 ... **2** for **1.44**

Colouring Books—368 pages in this Big Time colouring book. Keep your children amused for hours. Reg. Woolco Price .88 ... **2** for **1.44**

Xmas Wrap—4 rolls of gift wrap paper by Graphic. 3 traditional, 1 modern design. 240" total ... **2** for **1.44**

Christmas Cards—Windsor cards, 25 to a box, complete with envelopes. Beautiful traditional design ... **1.44**

Christmas Bow Bag—36 stick-on bows by Tye Syl in colours of pink, green, blue, gold and yellow ... **2** for **1.44**

Smoke Shop

For the Pipe Smoker—1 Mackenzie Tobacco Pouch, 1 package of Pulo Pipe Cleaners, 1 box Pipe Matches. Reg. Woolco Price 2.25 ... **1.44**

For the Cigarette Smoker—1 pin-up, Invicta Gas Lighter, 1 plastic Cigarette Case, 4 pkgs. Blue Sabre Flints, 1 8-oz. Ronson Lighter Fuel. Reg. Woolco Price 1.94. **1.44**

Red Grille Special

ROAST TURKEY

Celery Dressing, Mashed Potatoes, Vegetable, Roll and Butter. Hot Apple Pie with Cinnamon Ice Cream. Tea or Coffee ... **1.44**

Paint Department

Treispar Paints—Save up to 37%. Interior latex, semi-gloss, high-gloss whites and 14 colours. Oil or latex. Housepaints or floor enamels. Redwood and cedar stains. Reg. Woolco Prices to 1.29 quart. Quart ... **1.44**

Mactac Self-Adhesive Vinyl—3 yds. x 18". Including popular woodgrains. Reg. Woolco Price 1.87 pkg. ... **1.44**

Ready-Pasted Wallpapers — Save up to 27%. Plastic coated, attractive patterns. Reg. Woolco Price to 1.98 D/E. D/E ... **1.44**

Back-to-School Art Sets—Tempodiac set with brush, box of pastels and 2 pads. Mini hot pots, finger paint sets. Reg. Woolco Price 1.89. Each ... **1.44**

1.44 Day Feature

Treispar Paints—Save up to 37%. Interior latex, semi-gloss, high gloss whites and 14 colours. Oil or latex. House paints or floor enamels. Redwood and cedar stains. Reg. Woolco Prices to 2.29 qt. ... **1.44**

Jewellery Department

Giant Can of Sterno—For camping or fondue use. 7-oz. can. Reg. Woolco Price .54 ... **4** for **1.44**

Men's Cuff Links—Stone set. Cuff links and tie tac sets. Many styles in gold or silver colour. Reg. Woolco Price 1.97. Each ... **1.44**

Pierced Earrings—All sorts of delicate styles. All with 10K or 14K gold wires. Reg. Woolco Price 1.97. Pair ... **1.44**

Ladies' Vinyl Clutch Purses—Leather-like in appearance. Black or brown. Reg. Woolco Price 1.97. Each ... **1.44**

Stainless Steel Knick-Knack Dishes—Rosewood handles. Reg. Woolco Price 1.88. Each ... **1.44**

Camera Department

Universal Slide Trays—Great for storage or use with many projectors. 40 capacity. Reg. Woolco Price .49 each ... **4** for **1.44**

Photo Album Pages—For Onofree albums, no corners or glue needed. Pictures protected by clear plastic sheets. Reg. Woolco Price .24 each ... **6** for **1.44**

Symphonic C-90 Cassette Tapes—30-min. compact cassette. Reg. Woolco Price .79 each ... **2** for **1.44**

Slide Viewer — Reflex type, no batteries or bulbs needed. Use with only room light. Reg. Woolco Price 1.97 ... **1.44**

Brentwood Recording Tape—1,200 ft., 1.5 mil Polyester base tape. On 7" reel. Reg. Woolco Price 1.97 ... **1.44**

Candies - Cookies

Dare Cookies—Your choice of 2-lb. party pak, cookie jar and cookie cupboard. Reg. Woolco Price .99 ... **2** for **1.44**

Krispee Potato Chips—9-oz. net weight. Triple pak. Crisp potato chips. Reg. Woolco Price .87 ... **3** for **1.44**

Pic and Mix Candy—Your choice of clear fruit, butterscotch, silver-mints, butter toffee and many more. Reg. Woolco Price .67 lb. ... **3** for **1.44**

White Heather—Fine English chocolates and caramels individually wrapped. Reg. Woolco Price .99 lb. ... **2** lbs. **1.44**

Wagon Wheels—12 individually wrapped chocolate-covered wafer biscuits per package. 1 lb. net weight. Reg. Woolco Price .89 ... **3** for **1.44**

Auto Specials

Seal Beam Headlights — Replace dim and burned out lights at this money saving price ... **1.44**

Stop and Tail Lamps—Suitable for most types of trailers. Reg. Woolco Price 1.94 ... **1.44**

Brake Adjustment and Inspection — Let us inspect and adjust your brakes for only ... **1.44**

Bardahl No. 1—Adds power to old engines and keeps new engines like new ... **1.44**

Bardahl Engine Tune Up—Frees oil rings and loosens gum and varnish ... **1.44**

Household Needs

8-Pce. Plastic Patio Set—4 sectional plates, 4 coffee mugs. Ideal for outdoor entertaining. Reg. Woolco Price 1.99 ... **1.44**

Tumbler Trays—Carries up to 6 glasses. What every hostess and party needs. Reg. Woolco Price $1 ... **3** for **1.44**

Anjou Stemware — Stylish glassware including liqueur, brandy, wine, cocktail, goblets, etc. Reg. Woolco Price 1.76 ... **1.44**

Letter File — The convenient way to organize your bills and correspondence. Stylish designs. Reg. Woolco Price .99 ... **2** for **1.44**

Assorted Plastics—Consists of serving sets, and salad bowls. Ideal for vegetables and snacks. Reg. Woolco Price .88 ... **2** for **1.44**

Fab Detergent—With borax. 5-lb. box packed with active enzymes. The one-step detergent. Reg. Woolco Price 1.71 ... **1.44**

Stainless Hand Mixer—Nylon gears with plastic grips. Variety of colours. Reg. Woolco Price 1.99 ... **1.44**

Beer Glasses — Convenient 4 pak. 14-oz. and 16-oz. glasses. Reg. Woolco Price 1.88 ... **1.44**

Early American Spice Rack—Comes complete with 6 bottles. 24 self-sticking spice labels. Reg. Woolco Price 1.99 ... **1.44**

Woolco Drugs

Woolco Cold Capsules—Long acting decongestant capsules. 30 to a pkg. ... **1.44**

Poly Herb Shampoo — With 11 herbs for beautiful hair ... **1.44**

Wilkinson Razor Blades—Super stainless steel, for a close, comfortable shave. Packages of 5 ... **3** pkgs. **1.44**

Johnson's Baby Shampoo—12-oz. adult economy size ... **1.44**

Johnson's Baby Powder—14-oz. economy size ... **2** for **1.44**

Modess Feminine Napkins—With new exclusive deodorant feature. 48 to a package ... **1.44**

Desert Flower Hand and Body Lotion—16-oz. special ... **1.44**

Shulton Dusting Powder—Four fragrances to choose from ... **1.44**

Nice 'N Easy Hair Color—Shampoo in for natural looking color ... **1.44**

Floor Coverings

Carpet Remnants—All sizes and colours. Latex backs or foam rubber. Reg. Woolco Price .89 ... **3** for **1.44**

Tuck Tape Runner — Carpet runner, 27"x5 ft. Non-skid. Reg. Woolco Price 1.79 ... **1.44**

Plastic Runner—Clear or green plastic. Heavy gauge. Non-skid cleats. Reg. Woolco Price 1.89 lin. foot. Lin. ft. ... **1.44**

Econovinyl—6 ft. widths. Today's colours and patterns. Reg. Woolco Price 1.89 sq. yd. Sq. yd. ... **1.44**

Ozite Tile — New cling back. 12"x12" and 9"x9" size. Reg. Woolco Price .88 ea. ... **2** for **1.44**

Towels - Fabrics

45" Wide Bolt Ends—Assorted cottons and interlinings. Washable. Large colour assortment. Reg. Woolco Price .99 ... **2** for **1.44**

45" Wide Silk Sheath Lining—100% acetate lining for most fabrics. Washes well. Easy to work with. Reg. Woolco Price .94 ... **2** yds. **1.44**

36" Wide Printed Flannelette—Good quality in small floral and abstracts. Lovely nap. Washes well. Reg. Woolco Price .57 ... **3** yds. **1.44**

36" Wide Pinwale Corduroy—Assorted colours. Great for children's wear, etc. Reg. Woolco Price 1.19 ... **2** yds. **1.44**

45" Wide High Grade Burlap — Great for drapes, cushions and hobby work. Terrific value at Reg. Woolco Price 1.39 ... **2** yds. **1.44**

Sporting Goods - Toys

Rhys Davis Herring Hookup and Frozen Bait—Choice of minnow strip, super strip and herring. Reg. Woolco Price $8 ... **1.44**

Pocket Heater—Complete with carrying case. Burns solid fuel sticks. Reg. Woolco Price 1.97 ... **1.44**

Tennis Balls—Super tournament. Made in Czechoslovakia. 3 balls in sealed tins Reg. Woolco Price 1.97 ... **1.44**

Cartridge Belt — Fully adjustable webb belt for all big game rifle cartridges. 3 pouches for compass, matches and knife. Reg. Woolco Price 2.07 ... **1.44**

1970 Model Cars — Includes such cars as Grande Prix, Cougars, Mustang and Spoilers. Reg. Woolco Price 2.07 ... **1.44**

Super Marx Trucks—Beach buggys, concrete mixers, dump trucks, and fire rescue trucks. Reg. Woolco Price 2.23 ... **1.44**

Sebo The Clown—36" tall punch bag. Strong vinyl plastic construction. Reg. Woolco Price .88 ... **2** for **1.44**

Tools - Hardware

15-oz. Thermos Bottles—A ideal thermos for work or for school. Reg. Woolco Price 2.29 ... **1.44**

Fibreglass Furnace Filters—In a full range of sizes. 10"x20" to 20"x25". Reg. Woolco Price .83 ea. ... **3** for **1.44**

Bar-B-Que—Folding style for camping, etc. Reg. Woolco Price 2.99 ... **1.44**

Deflecto—Directs the warm air where you want it. Helps to keep drapes clean and in place. Reg. Woolco Price 1.97 ... **1.44**

6-Pce. Rubber Handled Screwdriver Set — Shock proof handles. Comprising of 3 standard tip, 2 Robertson and 1 Philips. Reg. Woolco Price 2.11 ... **1.44**

Small Parts and Tools Holder—Comes fully assembled. Rotating ball bearing base. Reg. Woolco Price 2.39 ... **1.44**

Saw Horse Brackets—For 2"x4" lumber. Grips legs and rails securely. Ideal for the home handyman. Reg. Woolco Price 1.99 ... **1.44**

Galv. 2" Downpipe — Comes in 10' lengths only. Reg. Woolco Price 1.61 ... **1.44**

Galv. Eavestrough — Available in 10' lengths only. Reg. Woolco Price 1.61. **1.44**

Garden Shop

Soil—Especially prepared for all plant life, screened and weed free. 40-lb. bag ... **1.44**

Shrubs · Rhododendrons · Camellias — Beautiful choice of colours and sizes. 1-gal. container. Reg. Woolco Price 1.99 ... **1.44**

"Hot It" — Compose builder, makes your own earth by using your waste materials ... **1.44**

Azaleas — Japanese dwarf for flower beds, rockeries etc. colour coded pots. Reg. Woolco Price .94 ... **2** for **1.44**

Lawn Seed—For front yard in 2-lb. bags or back yard in 3-lb. bag. No. 1 quality seed. Reg. Woolco Price 1.97 ... **1.44**

7-7-7 Fertilizer—Woolco All purpose fertilizer for shrubs, trees, lawns, flowers and veg. 36-lb. bag. Reg. Woolco Price 1.99 ... **1.44**

Maxi Crop Reindeer —Mai crop, seaweed in soluable form has advantages for all plant life ... **2** for **1.44**

Lawn and Utility Bag—Ideal for cleaning up leaves, bark, dead grass, garbage etc. 35"x50". 5 per pkg. Reg. Woolco Price .79 ... **3** for **1.44**

Peyanthus—Beautiful perennial for rockeries, borders, flower bed, in good selection of colours. Reg. Woolco Price 1.99 ... **4** for **1.44**

Wallflowers—In seperate or mixed colours. 36 plants to a flat. Time to plan is now. Reg. Woolco Price 1.99 ... **1.44**

Winter Heather — Colours of white and pink in easy to plant containers. Reg. Woolco Price .87 ... **3** for **1.44**

Perennial Plants — Consisting of hollyhocks, viola, sweet willow, and more. 5 plants to a basket. Reg. Woolco Price .46 ... **4** for **1.44**

Fish Fertilizer — 5-2-2, 100% organic, 84-oz. bottles. Reg. Woolco Price 1.97 ... **1.44**

Open Monday to Friday, 10 a.m. to 10 p.m. and Saturday 9 a.m. to 10 p.m.

Personal Shopping Only, Please!

Candle Lamp Shades

3"x4" clip oblong style. Reg. Woolco Price .54 ea. ... **4** for **1.44**

45 R.P.M. Records

Top 30 C.K.L.G. Survey Shop early while selection and quanity last. Reg. Woolco Price .95 ... **2** for **1.44**

Stereo LPs

Male and female vocal and instrumental favorites ... **1.44**

Shop Early While Quantities Last!

TOWN AND COUNTRY SHOPPING CENTRE, DOUGLAS STREET AND SAANICH

They're Already Liberated

By BILL THOMAS

Whatever happens on the Women's Liberation Front elsewhere, women certainly make a contribution to local cultural life that seems quite out of proportion to activity in other centres.

Without attempting a full catalogue, it's interesting that Elfreda Gleam leads the Victoria Symphony Orchestra as first violin and concert-mistress, Winifred Wood is registrar at the Victoria Conservatory of Music and a distinguished pianist in her own right, and Katharine Young is a highly talented voice teacher as well as an accomplished soprano.

In the area of theatre, it is easy to cite such talents as Helen Smith of the Victoria Theatre Guild, Harriet Allen of Victoria Fair, and Helen Simpson-Baikie, who not only runs Bastion Theatre company, but is also a good performer.

★ ★ ★

In the area of the visual arts we're equally well-endowed with female talent. We have Elza Mayhew, an internationally recognized sculptress, Myfanwy Pavelic who is represented in a number of permanent collections, and Pat Martin Bates whose graphics created a favorable impression to the recently visiting International Art Critics Association.

Incidentally, Pat Martin Bates' work will be the subject of a retrospective show at the Art Gallery of Greater Victoria next spring.

—Bill Thomas

Critic Jiri Kotalic, Mates

. . . This is by no means a comprehensive list, but it does indicate that, at least in the arts, on the local scene, women are playing a significant role in creativity.

It is almost redundant to suggest that almost every artistic enterprise in the city would fold were it not for the women behind the scenes collecting money and assisting the organization. So, whatever happens elsewhere, the males aren't dominate in our cultural activites.

□

The Ferdinand Roten Galleries of Baltimore, Md., will present an exhibition and sale of graphics at the Art Gallery of Greater Victoria on Wednesday and Thurday. The show includes more than 1,000 original etchings, lithographs, and woodcuts including works by Picasso, Goya, and Renoir.

The works are all offered for sale at prices ranging from $5 to $1,000, but the majority are under $100.

The gallery benefits from this commercial venture financially as well as in that the Roten company has, in the past, made gifts of graphics to the gallery, for inclusion in the permanent collection.

A company representative, Samuel Davidson, will be on hand to answer questions and make recommendations to anyone interested in graphic art.

□

Opera buffs will be interested to know that the Vancouver Opera Association is repeating its success of six years ago by offering the Verdi classic Aida. It will run for five performances in the Queen Elizabeth Theatre Oct. 1, 3, 6, 8, and 10. The production will star the highly acclaimed Canadian soprano Clarice Carson, who was applauded for her television performance in Tosca.

She made her debut with the Metropolitan Opera in New York during the 1967-1968 season. After singing in Vancouver, Miss Carson has been engaged for the season by the Barcelona Opera Company in Spain.

Other principals are Robert Nagy, a young American tenor, and Carl Palangi. Conductor is the Sicilian-born maestro Anton Guadagno, who conducted Manon for the company last year.

□

Saturday there's an opportunity to see the lighter side of Irish life, when Kevin Dowdall brings his Abbey Tavern show to the MacPherson Playhouse. The production has been running in Vancouver for two years and reflects a certain Canadian flavor in that it brings together at least four nationalities in one program.

This show promises a wide variety of entertainment, but with particular emphasis on audience participation in sing-a-longs and humor. Dowdall is one of the few producers who can be counted upon to more than fulfil his promises. If he says the Abbey Tavern Show is going to be fun, it is safe to bet it will be a winner.

□

Film production may soon rank as one of British Columbia's major industries. Studio space in Vancouver is at a premium with three feature films currently in production. Film producers' research people are also continually scouting Vancouver Island.

The latest film set for Vancouver is The Presbyterian Church Wager.

This is a Warner Bros. picture that will star Warren Beatty and Julie Christie. It is scheduled to go before the cameras Oct. 15 on location in West Vancouver, under the direction of Robert Altman, who did That Cold Day in the Park, and M.A.S.H.

David Foster and Mitchell Brower are producing the film story that is set in the Western town of Presbyterian Church.

□

There are signs that Canadian talent is gradually making an impression on the American Establishment. A recently published Reader's Digest song book includes Ian Tyson's Four Strong Winds, and Gordon Lightfoot's Early Morning Rain. The word is that Lightfoot, who has sold out every concert he's played here, may be back, but no date yet.

Hy Gardner

Mae West Runs Show

Q: I hear that Mae West was very temperamental while filming Myra Breckenridge. How does that satire on a sexpot get away with it?—**P. Bellerey, Pittsburgh.**

A: If you're box-office, even a West can be a pest. At her New York press conference, she laid down ground rules: no TV cameras, no cigar-smoking reporters. She's writing a new book, Health, Love and Sex — explaining, "You gotta be healthy in order to be sexy." If George Cukor will direct, she may do a movie version of the Broadway play (which she wrote), Diamond Lil. "If I had my life to live over," she's said, "I'd change nothing. I'd live the same life — only more of it."

□

Q: After all the bad reviews the critics gave Myra Breckenridge, do the actors regret being in it? and why would a beautiful actress like Raquel Welch participate in a simulated sodomy scene?—**Ronald G., Omaha.**

A: Miss Welch explained: "I did it because it was an integral part of the movie." When asked if she would consider performing in the nude, Raquel replied, "I'll cross that bridge when I come to it." As for reviewers' raps, most performers shrug off criticism as "that's the way the ball bounces."

□

Q: Many stars lend their names to the fight against various diseases—such as heart, cancer, etc. Now I hear that Dean Martin is going to support one called "singultus." What's that?—**Anatole E., Pasadena, Cal.**

A: That report must have been a gag. Singultus is the medical term for — pardon me — hiccups!

□

Q: My favorite country singing star, Eddy Arnold — wasn't he once a professional gravedigger?—**Henrietta Jo Dillions, Memphis.**

A: Not quite. "While I sang on Jackson (Tenn.) radio station WTJA," Eddy recalls, "I did drive an ambulance (for 25 cents a trip) so I could sleep at a funeral parlor—and maybe make a 50-cent bonus from time to time acting as a pallbearer. But the cost of renting a black suit ate up all the profit."

□

Q: I heard about a Middle Eastern belly dancer who has an IQ close to genius rating. Who is she? Can you tell us more about her?—**Paula Glasson, New York City.**

A: The tummy-tosser is named Carolina Varga Dinicu, known professionally as "Morocco." Her IQ is 186—making her a member of the elite Mensa, an international organization of people with IQs in the 98th percentile and above. She speaks 11 languages, earned her B.A. at Brooklyn College at 18, her master's at Columbia a year later. Between engagements she worked as an interpreter at the UN and on Wall Street. As of this writing, Morocco is singing with a rock group known as The Oriental Express.

□

Q: Whatever happened to Roswell Gilpatric — the "Dear Ros" of the Jackie Kennedy Onassis letters offered for sale?—**Carol S., Kent, Wash.**

A: The personable and distinguished onetime deputy secretary of defence (1961-64) was quietly married in mid-May to New York socialite Paula Melhado Washburn.

□

Q: Do you know what David Frost's philosophy about females is?—**M.B., Woodward, Iowa.**

A: Frost runs hot and cold. Apparently he's of the love 'em and leave 'em school, dates a dozen dolls on both sides of the Atlantic. "Women are marvelous and special," he commented to reporter Dominick Merle. "There's a richness a woman can give to your life over a month, just as she can give richness to your life over many years."

□

Q: I understand Picasso pays all his bills, no matter how small, by check. Why?—**R.A.L., Tampa, Fla.**

A: Because it's a good way to save money. Picasso (like the late George Bernard Shaw) feels that one day his signature on a check will be worth much more to the creditor than the specified sum. Accordingly, they'll be held, not cashed.

Russian Ballerina Explains Defection

LONDON (AP) — Ballerina Natalia Makarova broke her silence Saturday and said she defected to the West because freedom essential to an artist could not be found in the Soviet Union.

The 29-year-old dancer asserted that life with the Kirov Ballet was becoming "increasingly frustrating."

Miss Makarova's explanation was made in a written statement. She did not come out of hiding.

"I firmly believe that to develop as an artist it is essential to have a measure of freedom to choose what seems right," she said.

"It is sad that that was not possible in my previous position.

"As my artistic horizons have widened, it has become clear to me that my future with them was going to become increasingly frustrating and constricting for me."

SEE
See the Life-size Josephine Tussaud Wax Figures of Famous People at the
ROYAL LONDON WAX MUSEUM
Open Daily: 9:00 a.m. to 9:00 p.m. including Sundays
In the Crystal Garden Swimming Pool Building, across from the back entrance of the Empress Hotel.

Dine Downtown at the
Family Restaurant
Enjoy satisfying, inexpensive "dining-out" often at SCOTT'S!
Open 24 Hours Every Day for Your Dining Pleasure
SCOTT'S RESTAURANT
630 YATES, at DOUGLAS

Did You Know
Octopus tentacles make a delicious Chowder? Pick up your recipes at
UNDERSEA GARDENS
OPEN DAILY, 10 a.m. to 9 p.m.
In the Inner Harbour — Opposite Parliament Buildings

SPECIAL
SAT. and SUN.
CHEESE BURGERS
Reg. 55c
2 for 70c
Mello-Spot
DRIVE-IN, Gorge Rd.
Opposite B.C. Forest Products

THEATRICAL ARTS STUDIO
Under the Direction of
BEBE EVERSFIELD
Beginners Classes Commencing Week of September 21
Classes in Ballet (Russian method and R.A.D. Examinations), Tap, Character and Jazz—beginners to professional. Students registered from four years and up.
STUDIO, 383-8923 — RES., 385-7881
1318 BROAD STREET

Organ Instruction
Most unusual and effective modern and popular organ music instruction
We emphasize in harmony or chord construction how to play in progression and resolution. You will find how your actual playing will improve and sound so much better.
For registration, further information and prospectus
MR. MAURICE, 10 Douglas St., 382-9944

COMING SOON
DINE AND DANCE
At The Gold Cup Restaurant
1122 YATES STREET
RESERVATIONS—383-4732

One of the most important Chinese Festivals is the Harvest Moon Festival celebrating the "Birthday of the Moon." Special feasts featuring MOON CAKES are served during this period.
MOON FESTIVAL DINNER—Wonton Soup, Golden Coin Crab, Abalone with Chicken, Barbecue Duck on Rice, Egg Roll, Moon Cake ..... Only 3.50 Per Person
PEKING HOUSE
RESTAURANT
"The Place for Authentic Chinese Foods"
Open Mondays to Thursdays, 11:30 a.m. to 1 a.m.
Fridays and Saturdays, 11:30 a.m. to 2:30 a.m.
Sundays, 11:30 a.m. to 10:30 p.m.
RESERVATIONS: 386-3633 or 385-5521
1706 - 8 Government Street

MUSICIANS!
Peninsula Concert Orchestra
Mrs. Dorothy Evans, Conductor
Recruiting musicians for 1970-71 season. Music, pops to classical.
For information:
PHONE 658-5278

MANG'S KUSCHINE
Victoria's Original Chinese Food—Home Delivery
384-4323
809 YATES STREET

MEMORIAL ARENA
SUNDAY
PUBLIC SKATING
8:15 - 10 p.m.

ALPINE
RESTAURANT
Air Conditioned
• Elegant Surroundings
• Reasonable Prices
OPEN 7 DAYS A WEEK
7 a.m. to 10 p.m.
SUNDAYS and HOLIDAYS
8 a.m. to 10 p.m.
801 FORT ST.
Phone: 385-8063 — 382-8233
GROCERY AND FLOWERS
Open 7 Days — 9 to 9

Deep Cove Chalet
Buffet Luncheons — 12 noon 'til 2:30 p.m.
Buffet Dinners — 6 p.m. 'til 8 p.m.
Closed Monday and Tuesday
For Information and Reservations
PHONE 656-3541

RARE DUNKIN COFFEE HOUSE
OPEN 7 A.M. to 8 P.M.
EXECUTIVE HOUSE ARCADE
730 Humboldt St., Victoria

CRYSTAL GARDEN
PUBLIC SWIMMING
SUNDAY
2:00 - 5:00 p.m. — Public
7:00 - 9:00 p.m. — Public
MONDAY
12:00 - 1:00 — Adults
1:00 - 3:00 — Housewives
3:15 - 5:00 — Public

ESQUIMALT SPORTS CENTRE
ROLLER SKATING TONIGHT
8:00 P.M.
Join the Action Crowd at the Sports Centre

For Those Who Prefer Dining Out . . .
DINGLE HOUSE
is an excellent restaurant
RESERVATIONS
382-8721
5 - 11 p.m. Daily CLOSED MONDAY
137 GORGE ROAD E.

CADBORO BAY MUSIC STUDIO
2558 CHELSEA PLACE
Complete musical Education in Piano, theory, harmony, counterpoint and form at all levels. Royal Toronto examinations and festival work if desired. For details please phone
MR. C. RUMMEL, A.T.C.L.; R.M.T. — 477-3650

BASTION'S 8th "Star Spangled" SEASON
Opens Sept. 30 on Stage
McPherson Playhouse
With Neil Simon's
"THE STAR SPANGLED GIRL"
Guest Director: Edwin Stephenson
Guest Stars: Bruce Gray, Judy Radu, Edwin Stephenson
McPherson Box Office (386-6121) opens Sept. 16 for Season Ticket Holders (General Sale, Sept. 21)
Followed by:
Nov. BLITHE SPIRIT (Noel Coward)
Dec. CARNIVAL (Musical from the movie 'Lilli')
Feb. SUMMER AND SMOKE (Tennessee Williams)
Mar. WE MUST KILL TONI (Tongue-in-cheek murder mystery
May: LOCK UP YOUR DAUGHTERS (Mermaid Theatre's hit musical)
ONE PLAY FREE WITH BASTION SEASON TICKETS
6 PLAYS FOR THE PRICE OF 5
Season Tickets at Bastion Office, 30 Bastion Square
Also a full season of Children's Shows, Newcombe Auditorium (Provincial Museum), opening September 19, 2 p.m.—FLIBBERTY-GIBBET.
Tickets: $1.00 at 30 Bastion Square. To arrange for FREE Ice Cream for Birthday Parties attending the show, phone 383-4112 in advance.
BASTION THEATRE SCHOOL, 8th Season—Starts Oct. 5
(Adult Workshop from Sept. 21). Enquiries: 383-4112

Back-to-School!
SEE NELSON'S MUSIC CENTRE LTD.
FIRST for all your
MUSICAL SUPPLIES
Including Toronto Conservatory Requirements
• RENTALS
• SALES
• REPAIRS
See Us for PRIVATE LESSONS
All Instruments Including Piano
Authorized Dealer for:
OLDS. — BUFFETT
REYNOLDS — HUTTL
NELSON'S MUSIC CENTRE LTD.
1320 BROAD ST. PHONE 385-5262

Flibbertygibbet Is Coming

By BERT BINNY

Theatrically and musically speaking there is a week of the doldrums ahead although there will be a burst of activity Saturday.

Flibbertygibbet, an elfin character from story-book land, is the star of Bastion Theatre's first children's show of the 1970-71 season and he will appear at the Newcombe Auditorium at 2 p.m. Sept. 19 and 26 as well as Oct. 07, 24 and 31.

John Heath plays Flibbertygibbet. In Bastion's production of Rumpelstiltskin he was Wrinkelstiltskin, a portrayal which endeared him to young audiences. Flibbertygibbet is an elf who brings a message of love and unselfishness to human beings but who is in danger of being banished to a sunless waste if mortals show their greed and cruelty.

The play is set in Scottish farm country and director Peter Mannering is adding appropriate music.

Also in the cast are Colin Gorrie, Joy Richards, Don Jacobs, Rosalind Scott, Phillip Ormond, Anne Crawford and Diane Massam. The costume designer is Judy Radu with Clive Aston as stage manager.

But, if there is the breath of Scotland at the Newcombe on Saturday afternoon, there is also the atmosphere of Ireland at the McPherson Playhouse in the evening.

The curtain is scheduled to go up on the Abbey Tavern variety show at 8:30 p.m.

WHAT'S NEXT

Today — the Butchart Buskers, Butchart Gardens, 1 p.m.; carillon concert, Centennial Carillon, Government at Belleville streets, 3 p.m.

Saturday — Flibbertygibbet (Bastion Theatre, Newcombe Auditorium), 2 p.m. (Also Sept. 26, Oct. 17, 24 and 31.); Abbey Tavern variety show, McPherson Playhouse, 8:30 p.m.

Sept. 20 — Musical Art Society concert with Mr. and Mrs. Thomas Mancini, McPherson Playhouse, 2:30 p.m.

FOLLOW THIS VICTORIA ENTERTAINMENT GUIDE

BUTCHART GARDENS. INCREDIBLY BEAUTIFUL! OPEN EVERY DAY 9 A.M. TO 9:30 P.M. . . . ROMANTIC ILLUMINATION . . . RESTAURANT, COFFEE BAR SERVICE. 6 GARDENS PLUS BEGONIA BOWER, SHOW GREENHOUSE AND THE FASCINATING SEED AND GIFT SHOP. The gardens were developed from an abandoned cement quarry to become one of the most admired, talked-about, written-about showplaces in the world. 30 acres, planned and planted to maintain a continuous peak of perfection. Actually 6 gardens in one—fabulous Sunken Garden, Lake Garden featuring the spectacular "Ross Fountains," English Rose, stately Italian, quaint Japanese, and the great Stage Show Garden.

BUTCHART GARDENS ROMANTIC ILLUMINATION. Every evening 'til 10:30 p.m. Gates close 9:30 p.m. Bathed in the subtle glow of 1,000 hidden lights, the entire 30 acres are transformed into a fairyland of indescribable beauty. Be sure to see the Sunken Garden and the spectacular "Ross Fountains." They alone are worth a visit. Invite a friend and share your happiness. Drive out today . . . tonight!

BUTCHART GARDENS ENTERTAINMENT — Butchart Buskers Saturday and Sunday, 1 to 3 p.m.

BUTCHART GARDENS RESTAURANT. Open every day, 11 a.m. to 6:30 p.m. Serving lunches, afternoon teas, hot meals 4:30 to 6:30 p.m.

BUTCHART GARDENS SUGGESTS THIS GOOD THRIFTY IDEA. Come in the late afternoon, see the gardens by daylight; at twilight refresh yourself with a snack at the coffee bar. See the Gardens again after dark under the romantic night lighting. Don't miss the fabulous Sunken Gardens and the "Ross Fountains". Their fascination is beyond description. No extra charge for night lighting.

UNDERSEA GARDENS—WHERE YOU ACTUALLY DESCEND BENEATH THE SEA!! THROUGH CRYSTAL-CLEAR WATER SEE THE BEAUTIFUL ANEMONES, THE FLOWERS OF THE SEA; GIANT OCTOPUS, STURGEON, WOLF EELS, PLAYFUL SEALS AND THE EVER-FORMAL PENGUINS. SEE THE LARGEST COLLECTION OF SALMON IN THE PACIFIC NORTH WEST. WATCH THE SCUBA DIVER SHOW IN THE WORLD'S ONLY UNDERSEA THEATRE. UNDERSEA GARDENS IN THE INNER HARBOUR, OPPOSITE THE PARLIAMENT BUILDINGS. STILL AT REGULAR PRICES. OPEN DAILY 10 A.M. to 9 P.M. SEASON PASSES GOOD ALSO IN NEWPORT, OREGON; CRESCENT CITY AND SANTA BARBARA, CALIFORNIA.

ROYAL LONDON WAX MUSEUM—In the Crystal Garden Swimming Pool building across from the back entrance of the Empress Hotel. See over 100 life-size Josephine Tussaud wax figures direct from London, England, including newly arrived scenes of the ASTRONAUTS: Buzz Aldrin, Neil Armstrong and Michael Collins; plus the Famous "LAST SUPPER" recreated from the painting by Leonardo da Vinci. Entertainment for the whole family. Open 9 a.m. to 9 p.m., including Sundays. Phone 388-4461.

SEALAND — HOME OF THE WORLD'S ONLY WHITE KILLER WHALE AND HAIDA. See three killer whales and Nikki, the playful dolphin. Seals, sea-lions, and sea birds perform continuously. Below the sea five pools feature a teeming variety of sea life, including giant octopuses viewed through huge windows. Continuous SHOWS from 10 a.m. to 9 p.m. Daily on Marine Drive at Oak Bay Marina. (Phone 382-2234)

UNDERSEAS GARDENS — IN THE CITY OF GARDENS. DON'T MISS THE WORLD'S MOST BEAUTIFUL GARDEN AT THE BOTTOM OF THE SEA — UNDERSEA GARDENS IN THE INNER HARBOUR. SEE THE SCUBA DIVER SHOW IN THE WORLD'S ONLY UNDERSEA THEATRE. OPEN DAILY 10 A.M. TO 9 P.M. IN THE INNER HARBOUR. STILL AT REGULAR PRICES.

FABLE COTTAGE—This enchanting storybook house will keep the whole family spellbound. An architectural masterpiece taken from a design by internationally famous artist John Eastman. Take your camera! Daily from 9:30 a.m. 'til dusk. 5187 Cordova Bay Road on Scenic Marine Drive, off Highway 17.

FOREST MUSEUM, Duncan—Midway between Victoria and Nanaimo on Highway No. 1. Open every day—rain or shine—10:00 a.m. - 5:30 p.m. Admission: Adults $1.00, Children 50c; under six with adults, FREE. Season ends Sept. 20.

THE OLD FORGE—DANCING NIGHTLY. One of Canada's largest and most beautiful night spots. Open 6 nights a week, with dancing 'til 2 a.m. to the fabulous FOUNDRY BRASS. Res., 383-9913; Strathcona Hotel, 919 Douglas St.

SCENIC FLIGHTS—See Greater Victoria, Saanich Peninsula, Butchart Gardens, Malahat — from the air. Victoria Flying Services, across from the Parliament Buildings, phone 388-4722.

HUNTER'S HOLIDAY RANCH—Your pleasure is our business. Riding for all ages on quiet horses and ponies. Lovely lakeside and mountain trails, 479-2092.

LION'S DEN—Come Swing with us from 10 til 2 a.m., bands, super-fi. Red Lion Motor Inn 3366 Douglas St. Ph. 385-3366.

Delightful Dining . . . for all the family

Choice nourishing food, appetizingly prepared—assures you a delicious meal when you lunch or dine at

THE MAPLE LEAF RESTAURANT

Open Every Day 6:30 a.m. to 11 p.m.

1213 Douglas 382-8713

HAVE YOU SEEN THE WHITE KILLER WHALE?

Sealand at oak bay marina

PLEASE CHECK OUR TIMES FOR DAILY TOURS OF EUROPE THEY ARE SCENIC AND HILARIOUS

G COLOR by DeLuxe United Artists

Evenings 7 and 9 Sunday 8 p.m. only

OAK BAY 2184 OAK BAY AVE 383-2943

EVENINGS Adults 1.50 Students 1.00 Golden Age .75 Children .50

unlocks the doors of the sensation-filled best seller. HOTEL by ARTHUR HAILEY the author of 'AIRPORT'

TWO SHOWS NIGHTLY 7 and 9 INCL. SUNDAY

HELD OVER!

Fox CINEMA

ART GALLERY OF GREATER VICTORIA 1040 MOSS ST. 384-3123

OPENING TUESDAY CONTEMPORARY GERMAN TEXTILES

ALSO SHOWING: Japanese, European Masters, Contemporary, etc.

NOTE: Annual Roten Print Sale Sept. 16 — 11-5 p.m.; 7:30-9:30 p.m. Sept. 17 — 11-5 p.m. Only

COMING SUNDAY, SEPT. 20 Afternoon Chamber Music Concert 3:30 p.m. — Free to Public

COUGAR COUNTRY IN COLOR

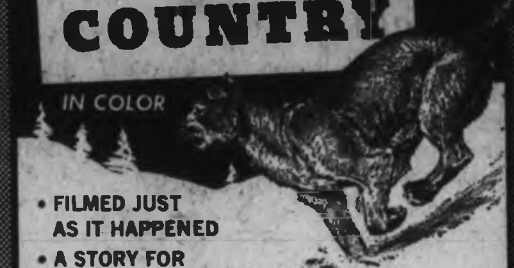

- FILMED JUST AS IT HAPPENED
- A STORY FOR THE ENTIRE FAMILY
- THREE YEARS IN PRODUCTION

GEM THEATRE SIDNEY MONDAY AT 7:45 P.M.

TECHNICOLOR ALAIN DELON • MARIANNE FAITHFULL

SUNDAY DOORS AT 2:45 FEATURE AT 3:00 5:00 7:00 9:00

Coronet 836 Yates Street 383-6414

Bill Kenny the Singing Poet accompanied by the tasteful sounds of BEVIN GORE-LANGTON

For a Limited Engagement

Bill Kenny will personally autograph 500 of his recently published book of poems

The Coffee House IN THE MAYFAIR SHOPPING CENTRE

Sept. 8 - 19th 2 Shows Nightly — 9:30 and 12 p.m. —

Cover charge $1 after 9 p.m.

ODEON THEATRE GUIDE

"THERE'S A CAMPSITE!"

COC203 In COLOR

Odeon 780 Yates 383-0513

Today Doors 12:50 Feat. 1:30 - 3:30 - 5:30 - 7:30 - 9:30 Last Complete Show 9 p.m. Sunday Doors 1:30 p.m. Children and Golden Age 50c

FAMOUS PLAYERS THEATRES

LAST TIME TODAY . . . Showing At 1:45 only . . . Doors: 1:15 p.m.

woodstock Technicolor

"Warning—Some Nudity and Coarse Language." B.C. Director

STARTS MONDAY "THE ROYAL HUNT OF THE SUN"

Is A Very Entertaining Movie. The ironic story of Christianity's rape of supposedly innocent Empires in the Name of God and in the interests of Gold." — N.Y. Times.

"Savage Elegance. Lavish and Beautiful. Robert Shaw is superb. Christopher Plummer Magisterial and primitive." — Newsweek.

Robert Shaw, Christopher Plummer "The Royal Hunt of the Sun" TECHNICOLOR

Nigel Davenport, Michael Craig, Andrew Keir William Marlowe, James Donald and Leonard Whiting

Doors Open Monday, 1:00 p.m.

ROYAL Feature: 1:05, 3:05, 5:05, 7:05, 9:10 Last Complete Show: 9:00 p.m. Golden Age 50c to 5 p.m.

OPEN SUNDAYS 4 - 9 P.M. DINING WITH A DIFFERENCE

Gay Nineties Spare Rib House

WHERE KEN PEAKER AND SHEILA Play Your SING-A-LONG Music A SPARKLING Atmosphere for PERSONALIZED MUSICAL HAPPENINGS

World-Famous SPARERIBS — Full Dinner Menu

835 BURDETT — CHERRY BANK HOTEL — 385-5380

— NOW OPEN 7 DAYS —

VICTORIA JUNIOR CHAMBER OF COMMERCE

Wishes to acknowledge those contributors who participated in the success of the 1970 Tourist of the Month Promotion

RESTAURANTS: McPherson's Seafood-Steak House, Coach and Four Steak House, The Captains Palace, Chinese Village Restaurant, Princess Mary Restaurant Vessel, Century Inn, Olde England Inn, Guv'nor's Pancake House, Woodward's Mayfair Room, The Bay's Olympic Room, Eaton's Victoria Room, The Gold Cup, Imperial Inn

ACCOMMODATIONS: Empress Hotel, Victoria Slumber Lodge, Tally-Ho Travelodge, Bel Tile Motel

ENTERTAINMENT: Birmingham Bicycle Club, Barbary Banjo, Gilded Cage, The Old Forge

TRANSPORTATION: Black Ball Ferries, Tally Ho Tour, London Bus

POINTS OF INTEREST: The Butchart Gardens, Undersea Gardens, Royal London Wax Museum, Fable Cottage, Maritime Museum of B.C., Sealand of the Pacific, Anne Hathaway's Cottage

NEWS MEDIA: The Victoria Visitor, The Daily Colonist, The Victoria Daily Times, The Victoria Shopper, CFAX, CJVI, CKDA

OTHER CONTRIBUTORS: City of Victoria, The Posy Shop—Flowerworld

"AN IMMENSELY ROMANTIC MOVIE WITH STYLE AND CRITICAL INTELLIGENCE. 'The Virgin And The Gypsy' is satisfying because it realizes its goals!" —Vincent Canby, N.Y. Times

"A BEAUTIFUL AND ENGROSSING FILM. NOTHING SHORT OF MASTERLY. PURE PLEASURE." —Judith Crist, New York Magazine

D.H. Lawrence's THE VIRGIN AND THE GYPSY

Haida 808 Yates 382-4278

Today and Sunday Doors 2:30 Shows 2:45 - 4:50 - 6:50 - 9:00 Monday Doors 6:30 — Show 6:50, 9:00

MGM Presents A MARTIN RANSOHOFF PRODUCTION

1932: "The Moonshine War"

PATRICK McGOOHAN RICHARD WIDMARK ALAN ALDA Metrocolor

The 18th amendment prohibited drinking. It didn't say a word about killing, double-crossing or blowing things up.

Adult Entertainment

CAPITOL Doors Sunday 3:00 p.m. Feature: 3:20, 5:20, 7:15, 9:15 Monday and Tuesday Doors: 6:30 p.m.

CHISUM IS GREAT SO IS JOHN WAYNE —Daily News

John Wayne is "Chisum" PANAVISION® TECHNICOLOR®

CAPITOL NEXT ATTRACTION!

STARTS TODAY — HIGH ADVENTURE

National General Pictures presents

PLUS—SCIENCE FICTION AT ITS BEST

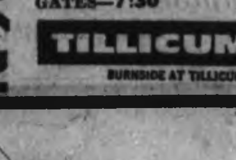

Discover the incredible space-age world of tomorrow... LATITUDE ZERO beneath the sea! Color

GATES—7:30 SHOW—8:30

TILLICUM Drive-In BURNSIDE AT TILLICUM

Admission Now Only $1.50

The Abbey Tavern Show

★ ALL STAR VARIETY ★

IRELAND'S	DAN O'HARA
SCOTLAND'S	TOMMY GILLIGAN
ENGLAND'S	JOHNNY HAYDEN
CANADA'S	BRENDA
AMERICA'S	LYNNE HOWE

The Fabulous Blue-Notes Show Band

Non-Stop Entertainment for All the Family

SATURDAY, SEPT. 19, 8:30 P.M. McPHERSON PLAYHOUSE

Admission: $2.50 $3.00 $3.50 $4.00

Tickets on sale at McPherson Playhouse

THE CRAB HUT Proudly Presents "The Chef's Masterpiece" Director—Randy Yerxa

STARRING Crab stuffed green pepper, cream sauce, mushroom, Spanish rice, glazed carrots.

Come early for good seat. Continuous performances from 11:00 a.m. to 11:00 p.m.

All seats not reserved

Dress: Optional

Admission for this All-Star Dinner $1.65

Eat In—Take Out

1819 Douglas St. 386-4454

Art Gallery of Greater Victoria 1040 MOSS STREET VICTORIA, B.C. TEL: 384-3123

FALL TERM 1970 CHILD ART CLASSES September 22nd to November 28th

ONE PERIOD PER WEEK according to age group; TEN WEEK term; FEE—$8.50 per term—which includes ALL MATERIALS.

Registration MUST be accompanied by cheque in payment of Fee.

Class No. 835—Tuesdays 9:30-10:45 a.m.— 4 to 6 yrs.—Sept. 22/Nov. 24
No. 836—Tuesdays 3:45- 5:00 p.m.— 7 to 9 yrs.—Sept. 22/Nov. 24
No. 837—Wednesdays 3:45- 5:00 p.m.— 7 to 9 yrs.—Sept. 23/Nov. 25
No. 838—Wednesdays 3:45- 5:00 p.m.—10 to 13 yrs.—Sept. 23/Nov. 25
No. 839—Fridays 3:45- 5:00 p.m.—10 to 12 yrs.—Sept. 25/Nov. 27
No. 840—Saturdays 9:30-11:00 a.m.—10 to 13 yrs.—Sept. 26/Nov. 28
No. 841—Saturdays 9:30-11:00 a.m.—12 to 14 yrs.—Sept. 26/Nov. 28
No. 842—Saturdays 11:30- 1:00 p.m.—15 to 17 yrs.—Sept. 26/Nov. 28

Gallery closed on Remembrance Day, November 11th. Classes falling on this date will be postponed to Wednesday, December 2nd; same time.

REGISTRATIONS NOW OPEN

Ingenuity and Care Win at the Fair

With the season of fall fairs and like events hitting a peak, hobbyists are having field day. Strawberry Vale Community Club held 20th annual fall fair Saturday, at which Brenda Borden, 11, of 1375 Hastings, Saanich, (left), won top prize for comic vegetable and fruit display with figurine made of ivy, corn and tree branch. At right, judge Albert McMinn, 3557 Quadra, Saanich, examines best bloom in Gordon Head Garden Club show, near-perfect dahlia grown by D. J. Hunter, 3991 Cherrilee, Saanich.—(William E. John)

No Happy Birthday, Jack

By DON COLLINS
Colonist Labor Reporter

If they felt so inclined, the men who will be gathering at Vancouver's Georgia Hotel Monday could order a great big cake with 46 candles and sing "Happy birthday Jack" and say nice things to a neatly turned out man named Jack Moore.

After all, they missed the chance eight days ago when Moore, of Vancouver, really did turn 46. But they were busy then saying other things about Moore. Like how he wasn't a strong leader for B.C.'s biggest union and how they thought he had let the side down during the recent Coast region forest industry negotiations.

* * *

There are some truths a man learns in 46 years. Particularly if he is regional president (Western Canada) of a union like the International Woodworkers of America.

One such truth is that you don't walk into the regional IWA convention — especially the one that begins Monday — and expect a birthday cake.

If you are in Moore's shoes you expect to be greeted by some political executioners from your own union.

Moore's rivals are out once more to knock him out of office and while he has survived two such moves in the past, he knows the threat is stronger this time.

* * *

His job is being sought by Jack MacKenzie, the regional first vice-president and former president of the IWA's Victoria local.

MacKenzie, at 59, is a popular man who apparently has a lot of support, but Moore said Saturday night he will meet the challenge head-on; that he has more than a few friends in his corner.

Presidents of various locals, such as Murray Drew, Victoria, Syd Thompson, Vancouver, Weldon Jubenville, Duncan, and Walter Allen, Port Alberni, have said they believe their delegates will swing behind MacKenzie.

But Moore, who proved such predictions wrong two years ago when Thompson went after his job, says he has Port Alberni in his pocket and that he expects strong support elsewhere.

His opponents have been building a strong case against him this time. They say he went behind their backs to meet with government and industry officials during the negotiations conducted by Mr. Justice Nathan Nemetz.

* * *

On Saturday night, Moore admitted he did just this. But he points out that it was after he resigned as chairman of the negotiating committee.

Moore resigned when the committee voted to recommend rejection by the membership of a contract offer worked out by Nemetz.

"Quite frankly, I refused to go along with the rejection—I felt the union would look itself into an impossible position—there would be a strike or a lockout."

* * *

It was at this point, he said, that he "reverted to my role as regional president" and met with B.C. Attorney-General Leslie Peterson because he had the interest of the 42,000 members he represented at heart.

He told other members of his committee what he had done after conferring with Peterson.

Even if delegates to the convention line up against him, Moore feels he might still keep his job on the say of the rank-and-file. The delegates can only nominate candidates. Under IWA regulations, the membership must vote on those nominations within 60 days.

He says this kind of situation has occurred before.

* * *

If he loses, it will be the end to an eight-year stay at the top. He came to the job in 1962 after three years as vice-president. Before that he was financial-secretary of the Port Alberni local for five years.

He landed in the industry in the first place because of a decision to attend the University of B.C.

"While I was at university went out to work as a logger and I never did get back," he said.

* * *

Going into the forest to cut logs is one thing. Going into a convention with an influential group after his political scalp, is another.

"Of the second, he says: "I am going to the convention with the knowledge that what I did was right."

Cyclamate Products Should Be Off Shelves

Stores to Be Checked

OTTAWA (CP) — The federal food and drug directorate plans to check retail stores to make sure they are complying with the ban of products containing cyclamate artificial sweetner.

Director-General R. A. Chapman said in an interview Thursday that he anticipates checks will show some foods with cyclamates—banned as a possible contributor to cancer—will still be on store shelves, although he has received no official report.

Should anybody persist with failure to comply after reminders, he said, the directorate could take further steps—probably seizure of the products or, in any extreme violations, prosecution.

The Food and Drug Act provides for fines, imprisonment or both on conviction for violation of regulations.

The ban, announced almost a year ago, became effective on soft drinks Dec. 24, 1969, on various confections and bakery products last April 1, and on tinned goods Sept. 1.

* * *

Products containing cyclamates banned by the U.S. government still det the shelves of U.S food stores one week after they were supposed to be cleared off, it was announced in Washington.

The Associated Press survey of supermarkets, neighborhood stores and health food stores taken Tuesday in eight cities across the United States turned up products containing cyclamates in 21 of the 36 stores checked.

* * *

Most managers of the stores said the presence of the products, banned as of Sept. 1, was an oversight. Others said they misunderstood the Food and Drug Administration order or were leaving the products on the shelves until the distributor could pick them up.

The cyclamate-bearing products found included canned macaroni with beef in tomato sauce, fruit drink, imitation maple syrup, gelatin, pudding, fruit and nut chocolate bars, jelly, pie filling and canned peaches, apricots, pears and fruit cocktail.

Government and industry officials, who were interviewed the same day as the survey but before the results were tabulated, expressed satisfaction that the withdrawal was "orderly and effective."

* * *

The National Canners Association, which represents the segment of the industry hardest hit by the FDA action late last month, had estimated the move would catch canners with $30 million to $35 million of stock.

Generally, canners advised retail stores to strip the labels from cyclamate products and return the labels for cash or credit settlements. Disposal of the cans was left to grocers.

The government banned cyclamates in soft drinks as of Jan. 1 and in most canned fruits and other products as of Sept. 1.

Call of the Sea

Fall activities have resumed in three area sea cadet corps. Getting instruction from Petty Officer Terry Harris, 17, of 535 Island Highway, are Don Foster, 13, of 1123 Ormond and David West, 12, of 189 Werra, View Royal, at Royal Canadian Sea Cadet Corps Rainbow. RCSCC invites interested boys, 13 to 18 to Friday night drills.—(William A. Boucher)

Roofing Problems?
DON'T WAIT FOR THE RAINY SEASON CALL US NOW!
Capital City Roofing & Floor Co.
1920 OAK BAY
383-5911
After 6 p.m. Call
Jack Hession, 383-6084
Bob McIntosh, 384-1348
(Division of Capital City Roofing)

SAVE SAVE SAVE SAVE SAVE
Woodward's
GREAT STORE-WIDE
FALL Sale
Coming! Four Big Days of Savings
STARTS WEDNESDAY
Woodward's Mayfair Phone 386-3322, Cobble Hill, Ganges, Gulf Islands, Jordan River, Port Renfrew, Zenith 6544 (Toll Free). Store hours: 9:30 a.m. to 6 p.m. Evening Shopping Thursdays and Fridays 'til 9 p.m. Closed Mondays.

For people who like to eat and run
IN-SINK-ERATOR
the stainless steel garbage disposer with the double warranty!
See It Today at
B. G. MENZIES LTD.
572 Fisgard Street
386-8484
*Installed $144.50
Trade-in Price ... $114.00
Do-it-yourself ..... $ 99.00
*To approved sink and wiring

They just won't go home because of our Intertherm™ Hot Water Electric Heating!

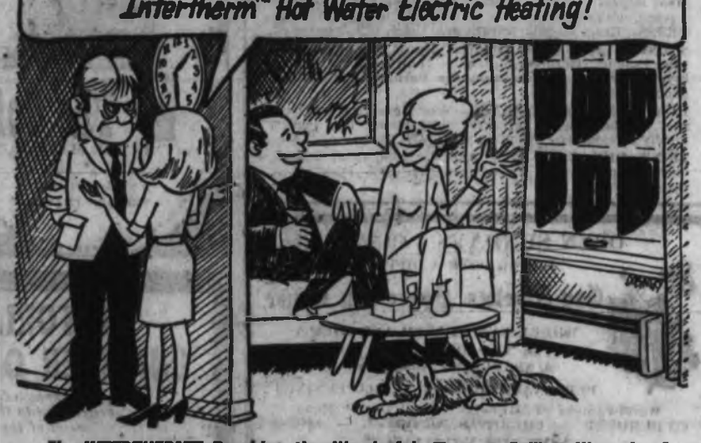

The INTERTHERM™ Provides the Wonderful, Floor-to-Ceiling Warmth of
HOT WATER HEAT WITHOUT PLUMBING
Permanent Systems for Entire Structures — and Portable Plug-in Models

Operates by a Revolutionary Principle—Electrically-Heated, Sealed-in Water!

No matter how late the hour — you just can't get guests to leave, once they've enjoyed the soft, gentle, floor-to-ceiling warmth of INTERTHERM Hot Water Electric Baseboard Heating.

Both Permanently-installed and Portable model INTERTHERMS produce the most comfortable, healthful, economical, cleanest, safest heat possible today. For entire homes, apartments, vacation lodges, hotels, motels, schools, commercial buildings — and hard-to-heat single rooms, offices and other small areas.

The INTERTHERM Can Provide Hot Water Heat Without Plumbing because of the heater's inner works, shown in the diagram at the right. This consists of a copper tube inside of which an electric heating element and a water and anti-freeze solution — which never needs replenishing — are permanently, hermetically sealed. The electric element heats the water. And the water heats the room.

A Permanent INTERTHERM System Can Be Installed in an Entire Home at Much Lower Installation Cost than Any Conventional Central Heating System. That's because it requires no furnace, boiler, pipes, ducts, flues, chimney, fuel tank and other costly components of a properly-installed, heat-wasting central heating system.

The Portable INTERTHERM plugs into any 115-volt outlet. And is easy to carry anywhere.

The Heating Solution is Maintained at Exactly the Temperature Necessary for Perfectly-Balanced, Floor-to-Ceiling Warmth at All Times — regardless of outside temperature — by Thermostat control. When the current is shut off the solution continues to heat the room.

No Heat is Wasted at the Ceiling. Floors are kept warm. No chilling drafts. No alternating too-hot and too-cold periods. No overheating to carbonize lint and dust particles that irritate nose and throat; smudge walls, drapes and furniture. Can't cause a fire hazard. Can't burn child or pet — can't scorch furniture or drapes — if they come in contact. Many more advantages.

Come in and see the
INTERTHERM HEATER
Now On Display In Our Showroom—1856 Quadra Street, Victoria, B.C.

Ask for the Free Brochure that tells everything you should know before you invest in any heating equipment. This Brochure gives details about the INTERTHERM Heater. If you desire a FREE Factory-Engineered heating layout, upon request we will forward you a work sheet and questionaire for your completion and return. No obligation. Get full information now!

OUT OF TOWNERS MAIL COUPON
E. B. HORSMAN & SON
BOX 820, VICTORIA, B.C.
Please send me, without obligation, the FREE Brochure described at left. I am interested in:
☐ Whole House Heating for new home to be built.
☐ Whole House Heating for remodelling present home.
☐ Single Room Heating ☐ Apartment
☐ Office ☐ Motel
Please send work sheet and questionaire which is to be completed and returned to obtain FREE Factory-Engineered layout.
NAME ..... PHONE .....
ADDRESS .....
TOWN ..... PROV. .....

E. B. HORSMAN & SON (EST. 1900)
1856 Quadra St., Victoria, B.C. Tel.: 384-0507

BEAVER HOMES
Factory-produced roof trusses, wall sections and interior partitions speed construction and save you money! N.H.A. and V.L.A.-approved. Over 30 designs, from Split Levels to Colonials to Duplexes . . .
Know the complete cost before you start . . . Brochure 20c.
PREMIER SALES LTD.
514 Fort St., Victoria, B.C.
383-5474

WE'LL DO THE JOB RIGHT!
For an expert flooring job, residential or Commercial, call Capital City.
FREE ESTIMATES
CAPITAL CITY CARPET & LINO
383-5911
After 6 p.m. Call
Jack Hession, 383-6084
Bob McIntosh, 384-1348
(Division of Capital City Roofing)
1920 OAK BAY AVENUE

BATHROOMS

• Designing • Vanities
• Planning • Flooring
• Structural Changes • Medicine Cabinets
• Plumbing Fixtures • Lighting & Decorating
"One Contract—One Responsibility—One Guarantee"
"Kitchens Too — Made Like New"
RAWLINGS PLUMBING & HEATING CO. LTD.
2657 DOUGLAS STREET 388-7311

MAKE Phil Ballam your plumber
IT'S EASY Phone: 385-5751
1920 Oak Bay Ave., at 1 Stop

Leadership Must Be Merited
Over fifty years, McCall's has earned the respect of families in every Greater Victoria neighborhood. The name is assurance.
Graham E. McCall, Torrey A. McCall.
McCALL BROS
FUNERAL DIRECTORS LTD., 1400 Vancouver St. 385-4465

The Daily Colonist.

Crazy Way To Go

OSAKA, Japan (CP) — Tom Struve of Vancouver roller-skated in to Expo '70 from London last Monday, confirming what many Japanese already suspected:

Canadians are a little kuru-kuru-pa (crazy).

Struve, 21, is one of a large number of Canadians to arrive by unusual means. Alberto Leblanc, 45, of Montreal arrived a few days earlier after cycling to Expo in two years and six days via North and South America, Africa, Europe, Asia Minor, the India sub-continent, Southeast Asia and Hong Kong.

* * *

Elzear Duquette, 60, of Montreal, now en route to New Zealand by ship, took two years to walk from Montreal to Expo via Vancouver and a ship to Yokohama, arriving shortly after the fair opened in March.

Duquette was beaten by Jean Pierre Ranger of Montreal who made it with three friends in a Volkswagen camper after two years on the road over much the same route followed by Leblanc.

Ranger ships himself and his camper to Los Angeles after Expo closes Sept. 13.

* * *

A few weeks behind Duquette was Jan Lasowski and Bob Metcalfe of Winnipeg. They wheeled into Expo in a small two-cylinder Fiat they drove from London in three months via Europe, Asia Minor, the India subcontinent and Southeast Asia.

Then there are an unknown number of Canadians like Paul Sterback and Steve Copp of Toronto who hitchhiked across North America and down Japan to Expo.

Expo's press centre notified newspaper men of Struve's expected arrival on roller skates with a bulletin saying "another Canadian will arrive at Expo by unusual means ..."

* * *

TV cameras and photographers were out in force to film his entry into the grounds—not once but twice to make sure.

Struve skated the 13,000 miles — much of it anyway — of the land route he travelled since leaving London last Sept. 12, taking trains and buses where roads were impossible to skate in Syria, Turkey and Eastern Iran in particular. He made it on the same nylon wheels given to him by the British manufacturer and fastened on heavy lumberjack boots.

Captives Lose Leader

CORONADO, Calif. (AP) — Sybil Stockdale is giving up leadership of the National League of Families of American Prisoners in Southeast Asia.

After five years of letter-writing, speeches and trips throughout the United States and abroad to call attention to the plight of the captive men, Mrs. Stockdale said Wednesday:

"I just can't do it anymore."

Mrs. Stockdale is the wife of the highest-ranking U.S. prisoner in North Vietnam. She stepped down five years to the day after her husband, Navy Capt. James Stockdale, was shot down and captured.

The organization which she formed in 1966 claims 1,400 members among families of the 1,600 U.S. servicemen missing or believed prisoners of the North Vietnamese.

Confirmation Scheduled

CAMPBELL RIVER — Bishop Roy Gartrell of Victoria will confirm 10 candidates Monday at St. Peter's Anglican Church in Campbell River. A supper in the parish hall will follow the service.

'Old Iron Church' 110

Victoria's only prefabricated church was Anglican Church of St. John the Divine, nicknamed Old Iron Church, which was built in England, then transported round the Horn and re-erected on present site of Hudson's Bay Company store at Douglas and Fisgard. Gift of Miss Angela Burdett-Coutts to Vancouver Island Anglicans, church was consecrated Sept. 13, 1860, by Bishop George Hills of B.C. Last service was held Dec. 15, 1912, and building was demolished. Members of present church at Quadra and Mason will celebrate 110th anniversary of consecration of St. John's at 11 a.m. today. Archbishop Godfrey Gower will give sermon.

After Talks with Black

Teachers Slate Vote On Pension Plan

VANCOUVER (CP) — Teachers in British Columbia will vote Oct. 30 to indicate support for a campaign by their provincial organization to improve government-controlled pensions.

Balloting will follow discussions on the pensions issue next month between Provincial Secretary Wesley Black and officials of the B.C. Teachers' Federation.

* * *

Last spring, teachers attending their annual general meeting threatened work stoppages or other sanctions if substantial improvements were not made in the pension plan. Black has since stated teachers' pensions will be among those reviewed at the next sitting of the legislature.

* * *

Jim Killeen, BCTF president, said pensions paid to B.C. teachers were calculated at rates lower than those used in any other province.

"Career teachers who have a lifetime of service are forced to continue to age 65 in order to get a full pension," he said, "and so many of our career teachers are actually afraid to retire, even at 65, because their pension is simply not adequate."

Women's Lib Backlash

Equal in Death, Too?

By PATRICIA McCORMACK

NEW YORK (UPI) — When the women's revolution obtains equal rights for all females, will men start outliving women — or at least living as long as women?

An average girl born in the United States today can expect to live until age 74 — seven more years than the male baby's life expectation.

The question is raised by the Institute of Life Insurance.

"Will the gap shrink as women get caught up by the pressures of their new-won gains as lady jockeys, lady blackjack dealers, lady hod carriers, lady ad agency presidents and lady revolutionaries," the institute asked men and women in the sciences and professions.

Some felt a narrowing of the gap between male and female life span was not imminent. Others said the repercussions of recent changes in women's status and choice of jobs were apt to have an effect.

* * *

Dr. Katherine Boucot, professor of clinical medicine at Women's Medical college of Pennsylvania, said the female hormone, estrogen, tends to lower the fat content of the blood, making women much less susceptible to arteriosclerosis and heart ailments.

"We have far too many widows in this country, spending the rest of their life alone," she said. To make it possible for men and women to live happier and longer lives together, Dr. Boucot suggested women marry younger men than themselves.

* * *

She even advised her daughter to marry a man years younger to heighten the prospect of more years together.

Betty Friedan, leader of the women's revolution and coordinatof of the national strike for equality, predicts that the boy of today will live longer than the man of yesterday.

Her line of reasoning: as men and women take up equal roles, the obsolete masculine mustique will liberate men to live longer.

Mrs. Friedan believes that the male "provider" image with its "killer and hunter" aspects is on its way out. "It just put too great a strain on many men," she said.

However the stress factor is not relevant, according to Dr. Ruth Pick, a pathologist at Michael Reese Hospital in Chicago.

"Women," she says, "are subject to the same extent of stress as men." Many tensions occur at home, as women raise children and tend house.

A psychologist, Harold Pepinsky of Ohio State University, has a quite different view of what might cause a narrowing of the life gap between the sexes.

* * *

"Ecological ills such as overcrowding, accentuated noise and social tension over present world conditions," he says, "are likely to shorten lives, regardless of sex.

"That's the evidence we presently are getting from our ecological studies."

Chamber Seminar Tuesday

Victoria Chamber of Commerce will offer a three-party series on communicating in business and industry with the first three-hour seminar starting in the Imperial Inn Tuesday at 9 a.m.

The study is being arranged by Woods, Gordon and Company.

The discussion will be lead by Godfrey Chowne, Ronald Crampton and G. Hardy Nielsen.

NOW RENTING
PRESTIGE SUITES
OPEN DAILY
GRANADA COURT
1233 FAIRFIELD
383-9161 or 385-3411

Going Formal? RENT-A-TUX from us and be comfortable and smart-looking. Tuxedo or Dinner Jacket and Cummerbund, $10. Shirt, Tie, Links and Studs, $3. Reserve now at PRICE & SMITH LTD., 652 Yates, 384-4721.

EATON'S
THERE'S MORE FOR YOU DOWNTOWN
BUY LINE 388-4373 Store Information 382-7141

R&M WIGS
The Flippy, Young "Coquette"
The casual curl for the with-it girl . . . it's our new Canadian wig that flips, fluffs, parts and brushes with equal ease. Come and let our fully qualified stylists, Sheila Kitch and Anita Cullen, give you professional R & M wig service — help usher you into the world of coiffure glamor.
- 15 shades available
- Lightweight, colourfast
- Non-allergenic exclusive fibre: D-40 Modacrylic
- Handwashes and restyles in minutes
- Won't droop, even in the rain

Each, 70.00
Wig Salon, Floor of Fashion

DRY CLEANING
Special
PLAIN
DRESSES
1.69
Each
RENFREW FAIRFIELD CLEANERS
"Professional Dry Cleaners . . . Second to None Since 1905"
1012 Yates Street
382-3938
249 Cook Street
384-4641

W. H. GREGORY, L.R.S.M.
TEACHER OF VOICE
384-8711
STUDIO—1009 RICHMOND AVE.
(MEMBERS R.M.T.A.)

Engagements and Weddings

Engagements

Mollard — Kosicki

Mr. and Mrs. Ivan Mollard, 2697 Forbes Street, Victoria, are pleased to announce the engagement of their daughter, Catherine Donna, to Mr. Edward Leon Kosicki, eldest son of Mrs. K. Kosicki, of 2008 Apt. 4, Farnwood Road, Victoria, and the late Mr. L. Kosicki.

The marriage will take place Saturday, October 3, 1970, at 7:30 p.m., in Balmoral First United (Chapel), Victoria, B.C., with Reverend Morris officiating.

Buvyer — MacKay

Mr. and Mrs. George A. Buvyer, 3850 Metchosin Road, are pleased to announce the forthcoming marriage of their elder daughter, Teresa Joan Mary, to Mr. Duncan Robertson MacKay, only son of Mr. and Mrs. W. R. MacKay, 15 Bradene Place.

The wedding will take place on Saturday, October 10, 1970, at 11 a.m. in St. Mary's the Virgin Anglican Church, Metchosin, with Reverend Henry Silvester officiating.

Greenwood — Carmichael

Mr. J. Gordon Greenwood and Mrs. Thomas A. Dawe, both of Victoria, are pleased to announce the engagement of their only daughter, Laura Ann, to Mr. Brian David Carmichael, eldest son of Mr. and Mrs. David D. Carmichael, of Victoria.

The wedding will take place at 7:30 p.m., Saturday, October 3, 1970, in All Saints Anglican Church, View Royal, with Reverend Christopher E. Lonsdale officiating.

Armstrong — Couvelier

Mr. and Mrs. William H. Armstrong, 3285 Exeter Road, Victoria, are pleased to announce the forthcoming marriage of their daughter, Judith Elizabeth, to Mr. Richard George Couvelier, son of Mr. and Mrs. Melville B. Couvelier, 3807 Campus Crescent, Victoria.

The wedding will take place Saturday, October 10, 1970, at 7 p.m., in Cadboro Bay United Church. Reverend Leighton Streight will officiate.

Streeter — Freney

The engagement is announced of Miss Rhonda Street, daughter of Mrs. E. Streeter, 533 Rithet Street, Victoria, and the late Mr. W. T. Streeter, and Mr. Brian Edward Freney, son of Mr. and Mrs. William Freney, of Calgary.

The marriage has been arranged to take place Saturday, October 24, 1970, at 4:30 p.m. in Christ Church Cathedral, Victoria.

Spring — Johnson

Mr. and Mrs. Gordon A. Spring, 277 Atkins, are pleased to announce the forthcoming marriage of their eldest daughter, Ednice Joan, to Mr. David Richard Johnson, eldest son of Mr. and Mrs. Dick Johnson, 2859 Richmond.

The wedding will take place October 3, 1970, at 8 p.m., in Douglas Street Baptist Church.

Hosp — Unwin

Mr. and Mrs. Harold C. Hosp, of Peoria, Illinois, wish to announce the engagement of their youngest daughter, Ardith, to Mr. William Brian Unwin, of Chillicothe, Illinois, younger son of Captain and Mrs. Frank E. Unwin, Victoria, B.C.

The wedding will take place in the Trinity Lutheran Church, Missouri Synod, Peoria, Illinois, on October 17, 1970.

Mr. Unwin was educated in Oak Bay Schools, and received his Bachelor of Applied Science at U.B.C.

Cockrill — McLaren

Mr. and Mrs. W. J. Cockrill, 937 Marchant Road, Brentwood Bay, B.C., are pleased to announce the forthcoming marriage of their only daughter, Phyllis Margaret, to Mr. David Benjamin McLaren, son of Mr. and Mrs. R. Craig McLaren, Haney, B.C.

The wedding will take place on Saturday, October 10, 1970, at 4 p.m., in Brentwood United Church, with Reverend J. M. Wood officiating.

McLoughlin — Slater

Mr. and Mrs. Robert Imlach of Hammond, are happy to announce the engagement of their daughter, Sandra Lois McLoughlin, to Mr. Richard Andrew Hadley Slater, son of Mr. and Mrs. Christopher Slater of Victoria.

The wedding will take place at the church of St. John the Divine, Maple Ridge, B.C., on November 21, 1970.

Kellington — Davies

Lieutenant Commander Thomas M. Kellington, C. D. (Retired) and Mrs. Kellington, of 3025 Balfour Avenue, are pleased to announce the engagement of their daughter, Berna Mae to Mr. Allan Richard Davies, son of Mr. and Mrs. David Davies, of 722 Russell Road.

The wedding will take place at the Centennial United Church, on Saturday, September 19, 1970, at 1:30 p.m.

Cates — Broadland

Mr. and Mrs. Ronald Cates, Cowichan Bay Road, are pleased to announce the engagement of their younger daughter, Janet Irene, to Kenneth Robert Broadland, eldest son of Mr. and Mrs. Robert Broadland, 4525 Juniper Place, Victoria, B.C. The wedding date is to be announced later.

Skidmore — Coombes

Mrs. Marjorie Skidmore, 1041 Dansey Street, Coquitlam, is pleased to announce the forthcoming marriage of her daughter, Patricia Jane, to Mr. Francis Murray Coombes, son of Mrs. M. A. Coombes, 41 Tovey Crescent, Victoria.

The wedding will take place on October 10, 1970, at 5:00 p.m., in All Saints Anglican Church, with Reverend C. E. Lonsdale officiating.

MacNeil — Dunlop

Mrs. John J. MacNeil of 834 Paradise Street, announces the forthcoming marriage of her youngest daughter, Margaret Jean, to Mr. Geoffrey G. Dunlop, elder son of Mr. and Mrs. G. Dunlop, of 877 Ellery Street.

The wedding will take place Saturday, September 26, 1970, at 6 p.m. at St. Saviour's Church. The Reverend R. V. Atkinson will be officiating.

Coombs — Holland

Mr. C. W. Coombs, 1730 Carrick Street, is pleased to announce the engagement of his elder daughter, Juanita Joyce, to Mr. David Lance Holland, eldest son of Mr. A. J. Holland, 1250 Rudlin Street.

The wedding will take place Saturday, September 19, 1970, at 7 p.m., in St. John's Church, with Reverend Jenner officiating.

Fletcher — Tremblay

Mr. and Mrs. J. H. Fletcher, 6423 West Saanich Road, wish to announce the forthcoming marriage of their eldest daughter, Susan Eileen, to Mr. Denis Tremblay, son of Mr. and Mrs. M. Tremblay, 6285 McTavish, on Friday, October 2nd, 1970, at the Brentwood United Church, West Saanich Road.

Weddings

McCormick — Grant

A double-ring ceremony was solemnized on September 5, 1970, at 3:00 p.m. in St. Michaels and All Angels Church, West Saanich Road, when Patsy Jean, youngest daughter of Mr. and Mrs. David Grant of 114 Beach Drive, exchanged marriage vows with Mr. Donald Ross McCormick, son of Mr. and Mrs. Jack McCormick, of 1250 Union Road.

Given in marriage by her father, the bride was lovely in a short white dress of French silk organza with long full sleeves, low waisted and accordion pleated skirt. The neckline was high and studded with pearls. A small coronet studded with matching pearls held her fine silk headdress. She carried a crescent style bouquet of pale blue Cymbidium orchids. Floral standards of white chrysanthemums and pink carnations decorated the church.

Matron of honor Mrs. Larry McDonald, sister of the bride, wore a short dress of light blue silk pique, empie style, and gathered—in soft folds. She carried a hand bouquet of pale blue carnations. Mr. Dan Holmes was best man, and the ushers were Mr. Larry McDonald and Mr. Bob Stoddard.

The bride's mother was attired in a shell pink sheath dress of fine wool, a centre panel from round neck to hemline was hand embroidered with crystal beads and small pearls. She wore white accessories and her corsage was a white orchid. The mother of the groom chose a pale pink ensemble with slim dress, lace coat and matching accessories. She wore a corsage of pale pink sweetheart roses.

"We are One" was sung by Miss Kathy Birch, accompanied by Mr. Bernie Cote on his guitar.

After the wedding a reception was held in the home of the bride's parents where Mr. William J. Snider proposed the toast to the bride.

For her going-away outfit, the bride chose a sheath dress of aqua blue, with matching coat. Her picture hat was of matching blue and white braided silk. White accessories and a white cymbidium orchid completed her ensemble.

Walpert — Lort

Miss Susan Lort of New York, daughter of Mr. R. A. H. Lort and the late Mrs. Lort of Victoria, and granddaughter of Mrs. Ross A. Lort and the late Mr. Lort and of the late Mr. and Mrs. John Benson of Vancouver, was married on August 26, in Miami Beach, Florida, to Mr. H. Ed Walpert of Philadelphia, son of Mr. G. J. Walpert of Roanoke, Virginia, and Mrs. Helen Walpert of Miami Beach.

The bride was given in marriage by her father and her matron of honor was Mrs. Theodore Rinehat of Philadelphia.

After a honeymoon in the Bahamas, Mr. and Mrs. Walpert will reside in Cherry Hill, New Jersey.

Vickers — Toffey

Yellow gladiolus and white chrysanthemums formed a pretty setting in First Baptist Church at 7:30 p.m. on August 22, 1970, for the double-ring ceremony when Lynne Shirley, daughter of Mrs. E. A. Toffey, and Mr. Glenn Gibson Vickers, son of Mr. and Mrs. T. Vickers, exchanged their wedding vows. Reverend H. Pike performed the ceremony.

The bride, given in marriage by her eldest brother Ted, was lovely in a traditionally styled gown of silk corded faille. Guipure lace trimmed the bodice and hem, which flowed into a full cathedral bell train. The sabrina neckline was accented by a silver locket, a gift from the groom. She carried a bouquet of yellow roses, stephanotis and ivy. Her attendants, maid of honor Miss Carol Hiscock and bridesmaid Miss Judy Murray, were gowned in apple green sparkling targal over yellow taffeta styled in a softly gathered empire waistline and short puffed sleeves. They carried crescent bouquets of yellow chrysanthemums, stephanotis and ivy. Mr. Rex Vickers, brother of the groom, was best man, and Messrs. Delas Batters and Malcolm Branter were ushers.

During the signing of the register, the Hawaiian Wedding Song was beautifully sung by Mrs. P. Wicks. Mr. J. Tunstall was organist and played Purcell's Trumpet Voluntary for the recessional.

At the reception held in the Ingraham Hotel, the bride's uncle, Mr. Jack Whitby, proposed the toast to the bride.

For her going-away outfit the bride chose an ensemble of raspberry wool with a matching broad-brimmed hat and navy accessories.

Following a honeymoon cruise to Alaska, the happy couple are residing in Victoria.

Anderson — Colwell

Mr. and Mrs. Lloyd Colwell have pleasure in announcing the marriage of their daughter Eleanor Jean, to Mr. John Edgar Anderson, of London, England. The marriage took place on July 4, 1970, at Cremona, Alberta.

The couple will reside in London.

Rates for publication of Wedding or Engagement notices, with or without pictures, available on request from the Advertising Department. (Special forms to assist you in writing copy also available.) Copy for weekend editions should be in the Victoria Press office no later than 5 p.m. the Wednesday prior to publication date.

BUSINESS OFFICE OPEN
8 A.M. to 5:30 P.M. Monday to Friday.
(Closed Saturday and Sunday)

Francis — Spruyt

A pretty double-ring ceremony took place August 22, 1970, at 7 o'clock in Sacred Heart Church, when Reverend P. Quigley united in marriage Ann Marie, daughter of Mr. and Mrs. Jacob Spruyt, 3245 Quadra Street, Victoria, to Mr. Robert Charles Francis, son of Mr. and Mrs. Alfred Francis, of Sidney.

The bride was given in marriage by her father. The matron of honor was Mrs. Joanne Derrick and the bride's sister Miss Boudien Spruyt was her bridesmaid. Mr. Earl Francis, brother of the groom, was the best man, and Messrs. John Derrick, John Ozard and Neil Duckworth were the ushers.

After the ceremony a reception was held at the Red Lion Motor Inn. The bride and groom left on their honeymoon for Banff and Jasper. On their return they will reside in Victoria.

Barker — Boyd

Mr. and Mrs. Arthur James Boyd, 475 Lampson, are pleased to announce the marriage of their only daughter, Susan, to Mr. David Barker, eldest son of Mr. Robert Arthur Barker, New Westminster, B.C.

The wedding was held in the Hanson's home at Woss Camp. The maid of honor Gladys Shuster designed and made the bride's gown. Rosilla Martens was the bridesmaid. Best men were Mr. Douglas World and Mr. Duane Sandmeyer.

This was the first wedding at Woss Camp, 30 miles north of Gold River. Most of the community attended the reception in the hall.

The bride is on teaching staff and the groom is in the forestry department. The couple will make their home at Woss Camp.

Cessford — Shenkenfelder

Mr. and Mrs. C. Shenkenfelder, 3460 Veteran Street, Victoria, B.C., take pleasure in announcing the marriage of their daughter, Marie Anne, to Mr. Brian Wayne Cessford, son of Mr. and Mrs. R. D. Cessford, of Courtenay, B.C.

The quiet wedding took place September 5, 1970, at St. Aidan's United Church, Victoria, with Reverend J. Rae Allan officiating.

Mr. and Mrs. W. Cessford are now residing in Victoria.

Manning — MacDougall

Mr. Norman B. Manning and Mrs. Isobel V. MacDougall were united in marriage on August 24, 1970. The quiet ceremony took place at Shaughnessy Heights United Church, Vancouver, with Reverend Stanley Edgecombe officiating.

Mathewson — Coles

Mr. and Mrs. A. J. Coles, 1161 Hampshire Road, Victoria, are happy to announce the marriage of their only daughter, Donna Marie, to Dr. Ross Mathewson, only son of Dr. and Mrs. J. Mathewson, of Christchurch, New Zealand.

386-2121

CLASSIFIED ADVERTISING

Vancouver Island's Largest Shopping Centre In Print

386-2121

Sports, 383-7000
Circulation, 388-9725
TELEPHONES
AFTER-HOURS
11:30 p.m. to 7 a.m.
Editorial, 385-4800
383-5300

BOX REPLIES

All replies to private box numbers available from 8:00 a.m. to 6:00 p.m. Monday to Friday inclusive.

* * *

OFFICE HOURS

Classified Counter, 8:00 a.m. to 6:00 p.m. Business Office, 9:00 a.m. to 5:30 p.m. Monday to Friday inclusive.

CLOSED SATURDAY

* * *

TELEPHONE HOURS

8:00 a.m. to 5:00 p.m. Monday to Saturday inclusive.

* * *

CLASSIFIED COPY DEADLINES

Regular classified advertisements may be placed at the counter, 8 a.m. to 5:00 p.m. on the day prior to publication. Monday to Friday inclusive. By telephone, 8:00 a.m. to 5:00 p.m. Monday to Saturday inclusive.

All classified semi-display copy must be in the possession of Victoria Press Ltd., 2621 Douglas Street, by 4:00 p.m. on the day prior to publication, with the exception that copy for Sunday Colonist must be in by 4:00 p.m. Friday.

FULL COVERAGE CLASSIFIED RATES

AGATE TYPE ONLY

One day 5c per word per day. Three consecutive days, 4c per word per day.

Six consecutive days, 3c per word per day.

Agate headings and white spaces can be charged at the word rate (5 words per line).

Minimum advertisement 10 words and $1.00.

Each initial, sign, group of figures and abbreviation counts as one word.

All ads requiring a style other than that mentioned above will be charged by the measured agate line (14 agate lines equal 1 inch).

One day 35c per line, $4.82 inch.

Three consecutive days 33c per line, $4.62 inch.

Six consecutive days 28c per line, $3.92 inch.

Ten per cent surcharge if more than one size type is used.

Birth Notices, $2.00 per insertion. In Memoriam notices, Cards of Thanks, Death and Funeral Notices, not exceeding 12 lines, $3.25 first insertion and $2.40 subsequent insertions. Each additional line, 20c daily.

Births, Deaths, In Memoriam Notices, Cards of Thanks not accepted by telephone.

SUBSCRIPTION RATES

Wherever carrier service is maintained, $2.50 per month.

Single copy sales price: 10c daily, 15c Sunday.

By mail: $3.00 per month; $36.00 per 3 months, $36.00 per year. United States, 4.00 per month.

All other countries, $4.50 per month. Sunday only, 25c per copy; $12.00 per year.

Mail subscriptions are payable in advance.

Authorized as second class mail, Post Office Department Ottawa. Member of Audit Bureau of Circulations.

TERMS OF PUBLICATION

The Victoria Press Ltd. shall not be liable for no-insertion of any advertisement beyond the amount paid for such advertisement.

1. In the event of an error occurring the liability of Victoria Press Ltd., shall not exceed the charge for the space actually occupied by the item in question.

All claims on error in publication shall be made within 12 hours thereafter and if not made shall not be considered. No claim will be allowed for more than one incorrect insertion nor for errors not affecting the value of the advertisement.

All estimates of cost are approximate. Advertisers will be charged with space actually used.

All advertising copy will be subject to the approval of the Victoria Press Ltd., who reserve the right in its sole discretion to classify, reject or insert copy furnished.

Advertisements must comply with the British Columbia Human Rights Act which prohibits any advertising that discriminates against any person because of his race, religion, sex, colour, nationality, ancestry or place of origin, or because his age is between 44 and 65 years, unless the condition is justified by a bona fide requirement for the work involved.

While every endeavour will be made to forward replies to box numbers to the advertiser as soon as possible, we accept no liability in respect of loss or damage alleged to arise through either failure or delay in forwarding such replies, however caused, whether by negligence or otherwise.

CIRCULATION REPRESENTATIVES

Duncan, Chemainus
P. J. Rogers
Lake Cowichan, P. Edwards
Pt. Alberni, Mrs. A. Nilson
Nanaimo, R. Laing

United States Representatives
MATHEWS SHANNON and CULLEN, INC.
New York, Boston, Chicago, Detroit, Philadelphia, Pittsburgh, Cleveland, Syracuse, Charlotte, Atlanta, Cincinnati.

DUNCAN BUREAU

252 Station Street (Hamilton Electric Building). Office and telephone hours 1 p.m. to 5 p.m. Monday to Friday, inclusive.
PHONE DUNCAN 746-6181

CLASSIFIED SERVICE FOR DUNCAN COWICHAN VALLEY CHEMAINUS RESIDENTS

Classified Ads phoned in to our Duncan office 746-6181 before 3:30 p.m. will appear in the following day's papers

PHONE
DIRECT
386-2121
TO
PLACE
YOUR
CLASSIFIED
AD

1 BIRTHS

CARPENTER — Born to Mr. and Mrs. F. H. Carpenter, 386-5777 Osler Street, Vancouver, B.C., at St. Joseph's Hospital on September 9, 1970, a son, 6 lbs., 11 oz.

HORVATH—Born to Mr. and Mrs. B. Horvath, Box 950, Lake Cowichan, B.C., at the Royal Jubilee Hospital, on September 6th, 1970, a girl, Kimberley Jane, 7 lbs. 11 ozs. Many thanks to Dr. Foster and maternity staff.

METTERS—Born to Bill and Linda Metters, 4149 North Road, Victoria, B.C., at the Royal Jubilee Hospital, on September 7th, 1970, a son, Trevor William, 6 lbs. 9 ozs., a brother for Teresa.

YATES—Born to Mr. and Mrs. Ab. J. E. Yates, 788 Brookridge Place, at the Royal Jubilee Hospital, on September 5th, 1970, a son, Quinn Brock, 8 lbs. 10 ozs. A brother for Adam and Todd. Thanks to Dr. C. Henderson. Third grandson for Mr. and Mrs. Bert Yates, 2407 Doncaster Dr.

5 DEATHS, FUNERALS

BAIN—George Stuart, of Parksville, V.I., formerly of 3058 Elliston Ave., Victoria, passed away at Royal Jubilee Hospital, Sept. 9, 1970, aged 74; born in Scotland and came to Canada in 1913. Survived by 1 son, John M. (Ian), Coquitlam, B.C.; 1 daughter, Mrs. J. Armstrong (Betty), Oban, Scotland; 4 grandchildren; his mother, Ann; sister, Rea; brother, James A., Calgary, Alberta. He served in World War One with the 50th Battalion (Calgary), Signals and Engineers; was a member of New Veterans' Branch, Canadian Legion, Pacific No. 182, Vancouver; former resident of North Vancouver and one of the original developers of Capilano Highlands and Canyon Heights; also active with the North Shore Soccer Association.

Funeral service in McCall Bros. FLORAL CHAPEL, Johnson and Vancouver Sts., on Monday, Sept. 14, at 1:15 p.m., Rev. J. A. Roberts officiating. Interment at Royal Oak Burial Park.

BRINDLE — In Victoria, B.C., on Sept. 10, 1970, Mrs. Grace Brindle, aged 83 years, widow of Robert Thom Brindle; born in Carlisle, England, and a resident of Victoria for the past 60 years; late residence 1617 Rockland Ave. She leaves her daughter, Mrs. J. F. (Peggy) Ostiguy, Ottawa, Ont.; 3 grandchildren and 2 great-grandchildren.

Private service will be held in the Sands Mortuary Limited, "Memorial Chapel of Chimes." Cremation.

DE MEZEY—Suddenly in Victoria, B.C., on September 10, 1970, Mrs. Wilhelmina Barbara de Mezey, aged 81 years, born in Arad, Hungary, and a resident of Victoria for the past 20 years, residence 321 Foul Bay Rd. She leaves her son, Albert de Mezey and daughter, Miss Mary de Mezey, Victoria, B.C.

Mass will be celebrated in St. Andrew's Cathedral on Tuesday, September 15th, 1970, at 10:00 a.m. Monsignor M. T. O'Connell celebrant. Interment in the Royal Oak Burial Park. Arrangements by the Sands Mortuary Limited.

GRANT — In Victoria, on September 12, 1970, Mrs. Anne Jane Grant, aged 80 years, of 1866 Oak Bay Ave., born in Bracebridge, Ontario. Predeceased by her husband, Joseph Henderson Grant and daughter Mary, she leaves 2 sisters, Mrs. Margaret B. Fair of Victoria and Ellen of Toronto; 2 nephews, James D. Fair and Robert J. Fair of Victoria. She was a member of St. Andrews Presbyterian Church.

Funeral service in McCall Bros. Chapel, Johnson and Vancouver Sts. on Tuesday, Sept. 15 at 1:30 p.m. Very Rev. Dr. J. L. W. McLean officiating. Followed by cremation. (Flowers gratefully declined).

FRATES — Suddenly, in Sidney, V.I., on Friday, September 11, 1970, as a result of an automobile accident, Mrs. Lillian (Nana) Frates, aged 60 years, a resident of Cadboro Bay for the past 35 years. Survived by a son and 2 daughters; a sister and a brother and several grandchildren.

PRIVATE funeral service in McCall Bros. FAMILY CHAPEL on Wednesday, Sept. 16 at 10:30 a.m. Rev. Dr. N. S. Noel officiating.

JONES — In Victoria, B.C., on Sept. 9, 1970, Mrs. Rowena Janet Jones, age 51 years. Born in Victoria, resided at 1021 Inglewood, Happy Valley, B.C., formerly of Zeballos, B.C., for 22 years. Survived by her husband, Stanley, at home; sons, Stanley Leonard, Victoria, B.C., Alan David, Fredericton, New Brunswick; mother, Mrs. Elizabeth Carlow; brothers, Ted and Bob Carlow; sisters, Mrs. C. (Helen) Mortensen, Mrs. O. (Ruth) LaLonde, Mrs. M. (Betty) Haynes, all of Victoria, B.C., and many other relatives.

Service will be held in the Sands Mortuary Limited "Memorial Chapel of Chimes" on Monday, Sept. 14, 1970 at 3 p.m. Rev. Dr. H. W. Kerley officiating. Interment in Hatley Memorial Gardens.

MELBYE — On September 11, 1970, in Victoria, Mrs. Inger K. Melbye, aged 46 years, of 1135 Green Oaks Terrace, born in Denmark. She leaves her husband Vagn; one daughter, Kay and son Keith at home; her parents and 3 brothers in Denmark; one cousin in the U.S.A.; nieces and nephews.

Funeral service in McCall Bros. Chapel, Johnson and Vancouver Sts. on Monday, Sept. 14 at 3:30 p.m. Rev. A. King officiating. Followed by cremation. (Friends, if desired, may contribute to the Cancer Fund, Box 202, Victoria).

OSBORNE — In Victoria, B.C., on September 11, 1970, Mr. Frank Douglas Osborne, aged 78 years, born in England and a resident of Langford, B.C., for the past 6 years, late residence 2731 Winster Rd. He leaves his wife, Dorothy, at home; 2 sons, Douglas, Burnaby, B.C., and Reginald, Red Deer, Alberta; 6 daughters, Mrs. N. M. (Faith) Jacobsen, Sooke, B.C., Mrs. C. E. (Joy) Smith, Ontario, Mrs. T. P. (Mary) Parkinson, Victoria, B.C., Mrs. W. M. (Joan Vogel, Vancouver, B.C., and Mrs. C. M. (Betty-Jean) Newton, Kansas; grandchildren and great grandchildren.

Private service will be held in the Sands Funeral Chapel of Heather, Colwood, B.C., on Tuesday, September 15, 1970, at 3:00 p.m. Rev. Henry Silvester officiating. Cremation. Flowers gratefully declined.

PATON—Fell asleep in Jesus, after a long illness on September 11, 1970, Mrs. Mary Paton, aged 86 years, widow of James Paton and resident of Victoria for 60 years. Also predeceased by a daughter, Margaret McConnell and son, George, she leaves daughters, Mrs. Elizabeth Cave, Mrs. Christian Cochrane, Mrs. W. (Mary) Bridgewood and Mrs. R. (Kay) Inghan, all of Victoria; her son, Mr. James Paton of Langford; many grandchildren and great-grandchildren.

PRIVATE funeral service in McCall Bros. FAMILY CHAPEL. (Flowers gratefully declined.)

SINNOTT—In Victoria on Thursday, September 10, 1970, Mr. George Park Sinnott, aged 63 years, born in Inverness, Scotland, and a resident of Victoria for the past 58 years. Predeceased by his wife Peggy in 1968, he leaves his daughter, Sheila, 1430 Harrison St., Victoria; his son, Gerald Patrick of Campbell River; three brothers, Patrick and Herbert of Victoria and Frank of Vancouver; two granddaughters.

Funeral service in McCall Bros. Chapel, Johnson and Vancouver Sts., on Tuesday, Sept. 15, at 11:00 a.m. Rev. B. Molloy officiating. Interment at Hatley Memorial Gardens. (Flowers gratefully declined.)

WRIGHT—At the Royal Jubilee Hospital on Sept. 10, 1970. Florence Octavia, beloved wife of Cecil L. Wright, born in Minneapolis, Minn., and a resident of Victoria for over 30 years. Survived also by 2 daughters, Mrs. Patricia Anne Evans, Claremont, Ont. and Mrs. Doreen Jacquelyn Sanders, Calgary, Alta.; one son, Robert Byrd at the residence, and 3 grandchildren. Also one sister, Mrs. Mabel Clarke, Drumheller, Alta., and one brother, Mr. Archie Swanberg, Athabasca Landing. The late Mrs. Wright was a charter member of OORP 5 in Victoria.

Funeral service Monday at 3:30 p.m. in HAYWARD'S FUNERAL CHAPEL, 734 Broughton St., Rev. Dr. Emma Smiley officiating. Cremation. Flowers gratefully declined. Donations to the Canadian Cancer Society, P.O. Box 202, Victoria, B.C., would be appreciated.

YET TONG — In hospital in Victoria, B.C., on September 10, 1970, Yet Tong, aged 80 years, of 525 Pandora Ave. Born in China and a resident of Victoria for the past 50 years. He leaves his wife and family in China. Mr. Yet was one of the original gardeners at Butcharts Gardens, retiring in 1966 after 40 years service.

Funeral arrangements will be announced later by the Thomson and Irving Funeral Chapel.

CLASSIFICATION INDEX

VITAL STATISTICS
1 Births
5 Deaths and Funerals
8 Cards of Thanks
9 In Memoriam
10 Funeral Directors

NOTICES
11 Monumental
14 Announcements
15 Coming Events and Meetings
16 Catering, Banquet and Reception Rooms
17 Restaurants
18 Places to Visit
20 Lost and Found

EMPLOYMENT
21 Male Help Wanted
25 Male or Female Help Wanted
26 Female Help Wanted
27 Teachers Wanted
29 Situations Wanted Male
30 Situations Wanted Female
31 Situations Wanted Male or Female

BUSINESS SERVICES AND DIRECTORY
36 Business Services and Directory

PERSONAL SERVICES
32 Trade Schools
33 Bands, Musicians and Orchestras
38 Travel
39 Personals
40 Business Personals
42 Education
43 Dancing
71 Music Teachers

MERCHANDISING
60 Fuel
61 Timber
62 Building Supplies
65 Musical Instruments
77 Motorcycles
78 Bicycles
80 Boats and Marine
81 Aeronautical
82 Sporting Goods
83 Stoves and Furnaces
86 Cameras, Supplies and Photo Finishing
87 Furniture
98 TV, Stereo, Radio Sales and Service
99 Groceries, Meat and Produce
100 Miscellaneous for Sale
103 Miscellaneous Wanted
109 Miscellaneous to Rent
112 Wanted to Rent, Miscellaneous
115 Swaps
117 Antiques
119 Florists
120 Garden Supplies
125 Pets and Supplies
127 Chicks, Poultry, Hatching Eggs, Supplies
128 Livestock and Supplies
130 Heavy Equipment, Machinery
135 Farm Implements

AUTOMOTIVE
150 Cars for Sale
151 Foreign Import and Sports Cars
152 New Car Directory
154 Trucks and Buses
156 U-Drives and Auto Washing
158 Tires
160 Parts, Accessories
162 Auto Repairs, Service and Towing
164 Auto Body Work and Painting
166 Cars and Trucks Wanted
168 Campers and Trailers
169 Mobile Homes and Parks

ACCOMMODATION
175 Hotels
178 Summer Resorts
181 Tourist Accommodation
185 Convalescent and Rest Homes

RENTALS
190 Room and Board
191 Room and Board Wanted
193 Rooms to Rent
194 Rooms Wanted
197 Housekeeping Rooms to Rent
198 Housekeeping Rooms Wanted
200 Apartments to Rent, Unfurnished
201 Apartments to Rent, Furnished
203 Apartments Wanted
206 Duplexes to Rent
207 Duplexes Wanted to Rent
210 Houses to Rent, Unfurnished
211 Houses to Rent Furnished
213 Houses Wanted to Rent
215 Halls, Warehouses, Stores and Offices to Rent

FINANCIAL
155 Automobile Financing and Insurance
230 Personal Loans and Insurance
233 Mortgage Loans and Insurance
234 Mortgages for Sale
235 Wanted to Borrow

REAL ESTATE
240 Business Opportunities
241 Business Opportunities Wanted
244 Revenue Property
245 Revenue Properties Wanted
247 Commercial or Industrial Properties
250 Houses for Sale
253 Country Homes and Properties
256 Waterfront Properties
259 Condominiums for Sale
263 Garages for Sale, Rent, Wanted
265 Houses Wanted to Buy
268 Listings Wanted
270 Exchange Real Estate
271 Lots for Sale
273 Property for Sale
274 Property Wanted
280 Acreage for Sale and Wanted
285 Up-Island Properties
290 Farms for Sale and Wanted
293 Gulf Islands Properties
295 Listings Cancelled

NOTICE OF COPYRIGHT

Full, complete and sole copyright in any advertisement produced by Victoria Press Ltd. is vested in, and belongs to Victoria Press Ltd., provided, however, that copyright IN THAT PART AND THAT PART ONLY of any such advertisement consisting of illustrations, borders, signatures or similar components which is, or are, supplied to Victoria Press Ltd. by the advertiser in the form of engravings, matrices, casts, etc., and incorporated in said advertisement shall remain in and belongs to the advertiser.

8 CARDS OF THANKS

Our heartfelt thanks to all, who have in the past, extended their helping hand, their understanding and many kindnesses to our late brother, Nicholas Lammie, during all the years of his ill health, to Dr. W. A. Trenholme and the Royal Jubilee Hospital Staff and Nurses for their excellent care and sympathetic friendship. Especially grateful are we to Mr. Watson, the Manager of the Hotel Yates and to his outstanding staff of men and women for their constant concern and patient services rendered in such a gracious manner. It is difficult to find such a calibre of personnel in this day and age. —Lydia A. Arsens, sisters and brothers

The family of the late Mrs. Euphemia Mortimer would like to express our heartfelt thanks for all the kind thoughts, cards, and beautiful floral tributes from friends and neighbors during our sad loss of a dear Mother and Grandmother. Our thanks to Rev. Alan Beaton for his kind words and to the Women's Afternoon Group at Knox Presbyterian Church. We also wish to thank the many nurses at Glenwarren and St. Joseph's Hospital with special thanks to Dr. Sutherland and his associates.

I wish to thank the Esquimalt Police for their prompt attention given to me in my time of need.—Frank Davis

10 FUNERAL DIRECTORS

YOUR COMMUNITY CHAPELS
Dedicated to Service

SANDS MORTUARY LTD.
Memorial Chapel of Chimes
Victoria, B.C.
388-5155 — 388-5156 — 383-7511

SANDS CHAPEL OF ROSES
Sidney, B.C. 656-2932

SANDS CHAPEL OF HEATHER
Colwood, B.C. 478-3821

Established 58 Years

McCALL BROS.
Funeral Chapels
1400 Vancouver Street
385-4465 — 385-4466 — 385-4467

Conveniently Located Floral Chapel and Private Chapels

Plenty of Free Parking Directly Opposite

PRIVATE SERVICE
PATON, Mrs. Mary—FAMILY CHAPEL

MONDAY
VAN DEN STEEN, Mrs. Mary H., 10:00 a.m.—FAMILY CHAPEL.
CURRY, Mrs. Lily 11:15 a.m.—FLORAL CHAPEL.
BAIN, Mr. George S., 1:15 p.m.—FLORAL CHAPEL.
MELBYE, Mrs. Inger K. 3:30 p.m.—FLORAL CHAPEL

TUESDAY
SINNOTT, Mr. George 11:00 a.m.—FLORAL CHAPEL
HURLBURT, Mrs. Anna C. 3:00 p.m.—GRAVESIDE SERVICE, ROYAL OAK BURIAL PARK.

THOMSON & IRVING
Funeral Chapel
Est. 1906. Formerly of Winnipeg.
A Dignified and Understanding Service at Moderate Cost
PRE-NEED AT NEED
SHIPMENTS
1625 Quadra St. Phone 384-3812

HAYWARD'S CHAPEL
"A GOLDEN RULE SERVICE"
386-3505
734 Broughton St.
A. W. FRANCES, W. H. HAYWARD

CHAPLIN'S FUNERAL CHAPEL
Kindness — Courtesy — Service
1155 Fort 384-5512

FIRST MEMORIAL SERVICES LTD.
Undertakers for the Memorial Society of B.C.
384-7041

11 MONUMENTAL

MORTIMER'S MONUMENTS
ESTABLISHED 1877
"The Finest in Craftsmanship"
663 David St. — 382-6421

STEWART MONUMENTAL Works Ltd.
ESTABLISHED 1888
1403 May St. 384-3452

14 ANNOUNCEMENTS

WINNER OF BOAT, MOTOR AND trailer consolation prize for the Esquimalt Anglers Association Labour Day weekend derby was Bill Phillips, 1122 Greenwood Ave., Esquimalt.

15 COMING EVENTS AND MEETINGS

BINGO

Victoria Charities Assoc.

In Accordance With A.O.P. No. 1

1600 Government Street

Sept. 14 at 7:30

Admission — $1.00

Six Cards for $2.00
16 Games $20 Each
2 Games $30 Each
1 Game $50
1 Game $100
Door Prizes
5 Good Neighbors

Last 5 Games 25c Card

Not Less Than $50 Game

60 Per Cent in Prizes

LEGION BINGO
CLUB TANGO
1046 View

MONDAY, SEPT. 14
7:30 P.M.

Every Game a Friendly Neighbor Game
NO GAMES UNDER $15
10th Game Now the "Lucky 7"
Your Chance to Double the $50 Prize
20th Game $100
New Light-Up Board
5 extra games, cards 5 for $1

Free transportation to town

The more that come the more we pay. Operated by Veterans for Veterans' Benevolence.

FRATERNAL ORDER OF EAGLES. All members are requested to make a special effort to attend the next meeting, Wednesday, September 16, when balloting will take place on the final reading of certain proposed amendments to the bylaws. Also, nominations will be received for the positions of Inner Guard and Worthy Conductor.

BRENTWOOD MEMORIAL Chapel holding annual Rummage Sale, Sat., Sept. 19, in the Brentwood Community Hall. Open 10 a.m. 'til noon? Under the auspices of the ACW evening branch. Donations can be brought to hall Friday night.

THERE WILL BE A MEETING OF the Society of Pollution and Environmental Control (SPEC) at 8 p.m., September 16th, in Coronet, Room 106, UVic. All interested persons are welcome.

ST. MARY'S ANGLICAN CHURCH Oak Bay Caledonian Market. Wednesday, Sept. 16, 10 a.m. to 1 p.m. and 7 p.m. to 9 p.m.

SOUTH VANCOUVER ISLAND Rangers, Luxton Rd., will re-open their Bingo on Friday, Sept. 18 at 8 p.m. Old Friends welcome.

INDEPENDENT ORDER OF ODD FELLOWS
VICTORIA LODGE NO. 1
MEETS MONDAY SEPT. 14, 8 P.M.
DEGREE PRACTICE

20 LOST AND FOUND

LOST: TOLMIE, HILLSIDE AND Nanaimo Street area: grey and white male cat, white feet, darker rings on tail. Reward for return of cat to 2941 Nanaimo Street.

FOUND: FRIDAY NIGHT, PURE white small cat at Safeway off Foul Bay and Fort. Has very short and curly tail. See S.P.C.A. or phone 592-0981.

LOST: FROM SIMPSONS-SEARS August 20, small girl's blue, 2 wheeled balloon bike, white banana seat. Reward. 385-1585.

LOST: BRITTANY SPANIEL, brown and white male, vicinity of Island View and Mount Newton Cross Road. Licence 326. 388-6160.

LOST: SMALL BROWN MALE Chihuahua terrier, family pet. Colville-Esquimalt area. License 294. 388-6186.

FOUND: CHAIN SAW AND Gerry can. Owner claim, identify, and pay ad. Victoria Press, Box 345.

LOST—14-CARAT, WIDE WEDDING band, diamond engagement and wedding ring soldered on top. 595 Penwell.

WILL THE PERSON WHO FOUND blue framed reading glasses phone 652-2567. Urgently needed. Reward.

LOST: MAN'S NEW CARAVELLE gold wrist watch. Catherine-Esquimalt area. 477-4982.

LOST: BROWNIE HAWKEYE camera, Beacon Hill Park area. 388-6736.

FOUND: CAMERA AT ESQUIMALT Lagoon, owner can have same by paying for the ad. 478-1366.

HAVE YOU LOST YOUR CAT? Homes wanted. CPL. 384-9882.

LOST YOUR PET? HOMES wanted, found. SPCA. 383-0514.

IF PEOPLE WHO LOST BAM-BAM would like him back, phone 386-0276.

LOST: WHITE ROLLER SKATES, Esquimalt Rd., Friday. 384-9466.

21 MALE HELP WANTED

ADVERTISEMENTS IN THIS CLASSIFICATION MUST COMPLY WITH THE BRITISH COLUMBIA HUMAN RIGHTS ACT SEE COLUMN 1

CAREER OPPORTUNITY
A large Canadian company is anxious to find men who are capable of building a permanent future and a secure income for themselves. Individuals must be ambitious and have high school education. Business or sales background helpful. Starting income range from $650-$800 per month. This sales career could lead to a future management position. For a confidential interview please submit a resume stating personal history, education and business experience. Write Victoria Press, Box 382.

PART-TIME
Do you want outdoor adventure and excitement, plus extra cash? If you are between 16 and 27 we need you in the Canadian Scottish Regiment (Princess Mary's). Call at our recruiting office in the Bay St. Armories Sat. morning or Tuesday and Thursday evenings after 8 p.m. for further information.

NAVAL RESERVE
Requires young men, aged 17-23. Also limited vacancies for ex-Regular Force P2 and below, E. Tech, Adm Clk and Fin Clk trades. Contact Recruiting Office, HMCS MALAHAT, Monday and Thursday evenings, 7-9 p.m., 388-2241.

WANTED IMMEDIATELY
Man to co-ordinate sub trades and oversee the construction of a frame apartment in Victoria. Only people fully experienced in this field need apply. All replies must state previous experience, age and salary expected. Reply in confidence to Victoria Press, Box 347.

OSMOSE PENTOX DISTRIBUTOR requires 2 salesmen, one up-Island, to call on retail hardware and building supply stores. Also on heavy industrial accounts. For interview call Ed, 385-4466, if no answer call 382-4808 and leave number.

HEY!
If you are looking for a job, don't read further. If you are looking for an opportunity call us. Demonstrate Canada's finest financial program and drive a company Buick. Phone 388-9252 for interview with Ron.

SMOKE AND FIRE ALARM DISTRIBUTOR requires 2 salesmen for Victoria. Good commission, complete training program, sales kit. For interview call Ed, 385-4466, if no answer call 382-4808 and leave number.

BODYMAN
Skilled journeyman required, all usual benefits. Flat rate. Contact Norm MacEwan, Peter Pollen Ford, 384-1144.

RELIABLE MAN WITH CAR IN Fairfield to supervise 8 small rental properties. About 20 hours and $80 a month. Victoria Press, Box 369.

GRAPPLE OPERATOR REQUIRED for 7200 American Yarder loader. Apply Frank Beban Logging Ltd., Box 39, Wellington, B.C. 758-5912 or 758-6751.

OLDER MAN WITH CAR FOR janitorial work. Must be completely reliable and be able to work independently. Reply Victoria Press, Box 348.

EXPERIENCED FURNITURE mover with chauffeur's license. Fairfield Movers, 23 Regina. Apply Mr. R. Vosburgh.

NON-STUDENT, FULL-TIME CARhop wanted. Driver's licence required. Apply Paul's Drive-In, 1900 Douglas after 6 p.m.

NEAT, AGGRESSIVE MAN WITH sales ability for small store. References, qualifications, wages expected to Victoria Press, Box 380.

CHRISTIAN GENTLEMAN TO sell world's biggest, finest Bible. Good commissions. Distributorship available for Island. Phone 385-6819.

GOOD FRAMER, APPLY GORDON Head Apartment off Shelbourne. See Mr. J. Hanne.

WANTED: MAN TO DO SMALL demolition job in exchange for materials. 479-2684.

ELECTRICIAN OR JOURNEYMAN, experienced in new house and rewiring, residential. 386-4018.

WELL EXPERIENCED FIBREglass man. Write box 297, Sooke, 642-3511 days.

EXPERIENCED SHAKE ROOFER, paid by piece work. 478-3879.

EXPERIENCED SAWMILL sawyer, steady work. 386-1561.

IF YOUR AD
WAS RUNNING TODAY
Your vacancy would
probably be filled.

25 MALE OR FEMALE HELP WANTED

ADVERTISEMENTS 'IN THIS CLASSIFICATION MUST COMPLY WITH THE BRITISH COLUMBIA HUMAN RIGHTS ACT SEE COLUMN 1

LICENSED REALTORS
NEW PROFIT SHARING PLAN
Your opportunity to join a firm that pays a higher than usual commission split plus a large share of all Real Estate Company profits. All inquiries in strict confidence. Contact Mr. S. Evans.
WESTERN HOMES LTD.
807 FORT ST. 382-2169

HEY
If you are looking for a job don't read further. If you are looking for a great opportunity, call us. This is a ground floor opportunity for those who are sincerely interested in personal improvement and achievement which results in success. For interview with Gordon phone 382-2718.

CANADIAN SECURITY MANAGEMENT LTD.
One of the nations fastest growing companies. Sole distributors of the Canadian gas and energy fund, investing in Canada's natural resources, now has an opening for four energetic sales representatives who wish to share in rapid growth of this company. Sales experience helpful but not essential. Complete and comprehensive training offered. Phone 386-0473 for interview.

C.S.L.T. REGISTERED LABORATORY TECHNOLOGISTS required for hospitals of approximately 100 beds situated in the scenic Skeena Region of British Columbia. Salary range $546.80-$682.25 per month, plus standby and call-back payments. Four weeks vacation after one year. Apply: Mr. J. Williamson, care of Mills Memorial Hospital, 2711 Tetrault St., Terrace, B.C.

TAKE 30
If you want to earn extra cash, want to build your own business, want to set your own hours, or just want a full-time steady job, we have a product that's on the move, and need sale oriented men and women full or part-time. Take 30 minutes to hear what we have to offer. Call for appointment. Cowper Marketing Ltd., 386-8221 (before noon please).

LIVE-IN HUSBAND AND WIFE—Full-time general housework for wife, part-time work for husband, for guest house in Oak Bay. Phone 383-2437 between 8-10 a.m., mornings only.

12 AND OVER
THE PARTISAN, Victoria's fastest growing radical publication, needs salesmen and saleswomen for door-to-door subscription selling. 385-5179.

WORK YOUR OWN HOURS, FULL or part-time. Earnings possible $3 to $4.50 per hour servicing Fuller customers. 592-1313.

SOLVE YOUR CHRISTMAS money problems, sell Sarah Coventry Jewelry. Your own hours. No investment. 478-5156, 642-3670.

26 FEMALE HELP WANTED

ADVERTISEMENTS IN THIS CLASSIFICATION MUST COMPLY WITH THE BRITISH COLUMBIA HUMAN RIGHTS ACT SEE COLUMN 1

SECRETARY I
for the
TRAFFIC ENGINEERING DEPARTMENT
City of Victoria
Salary Range — $386-$469 per month

Applications are invited from qualified persons interested in working in a responsible secretarial position in the civic service. Applicants should have high school graduation, supplemented by courses in typing (minimum 60 w.p.m.), shorthand (minimum 100 w.p.m.), and standard commercial subjects. Applicants must have previous experience as a stenographer or secretary and have an ability to meet and deal successfully with the public.

Applications in writing, stating age, experience, qualifications and telephone number, or on forms provided in the City Personnel Department, will be received by the Personnel Director, City Hall, not later than Noon, Wednesday, September 16, 1970.

EXECUTIVE SECRETARY
Our client is going to be choosy and why not when he is looking for someone special to fill this important position in his company. He needs a mature person with an excellent working background and can assume responsibility. Good typing and shorthand are required. Salary $460 plus.

DRAKE PERSONNEL
895 Fort Street 385-8425
"Never a Fee to Applicant"

FULL-TIME STENOGRAPHER for local company. Accurate typing and shorthand essential. Pleasing personality and telephone manners. Duties include letters, stencils, invoices, pricing and copying orders, and telephone. Knowledge of Gestetner operation useful. M.S.A. and group insurance available, also free parking. Please apply in own handwriting to Victoria Press, Box 341. State age, marital status, phone number, qualifications and experience, also supply at least 3 references. Salary commensurate with ability.

MAN OF 38 WITH DAUGHTERS 14 and 11 years, requires housekeeper in pleasant country setting on the sea. A few minutes out of Campbell River. Duties not heavy but reliability essential. Good accommodation and a small car provided if desired. This is a stable home which has recently lost wife-mother to cancer. Applicants should have a strong sense of personal worth. For further details, contact Canada Manpower Centre at 1415 Vancouver St., Victoria, and quote order number 1480 from Campbell River.

EXPERIENCED MEDICAL secretary and receptionist wanted for busy specialist's office. Position available Nov. 1, 1970. Only applicants with several years experience, good typing ability and adequate knowledge of medical terminology will be considered. Please apply in own handwriting, stating age and expected salary. Victoria Press, Box 338.

AVON CALLING
Children back to school? House clean and peaceful? What then—lonely and restless? Fill those spare hours with new friends and high profits serving AVON customers. Call now: 384-7345. Mrs. G. Settler, 4000 Carey Rd.

NEAT AND TIDY LADY, 60, FOR live-in housekeeping. Modern home, Oak Bay, for retired gentleman, 70. Position ensures additional modest income. Nice surroundings, well-furnished home. Non-smoker. Confidential. Victoria Press, Box 356.

LADIES 21 AND OVER: SELL and demonstrate wigs, sparetime or full time. Wigs King of Canada Ltd. For interview, call Fred at 656-4784.

UNWED MOTHER WANTED FOR babysitting in North Vancouver home. Call 477-6088 evenings, or weekends.

HOUSEKEEPER WANTED FOR magnificent home with every known convenience. Live in. Parents work. 1 school-age child. Phone 386-8080.

RELIABLE SITTER REQUIRED, weekdays, my home. Cook-Pandergast. 386-0862.

RELIABLE BABYSITTER, MY home, Jubilee area. 388-0961, after 5 p.m.

LADY TO HAND HEM SILK AT home. 478-4824.

EXPERIENCED WAITRESSES. Ph. 382-6238.

EXPERIENCED WAITRESS — APply Paul's Drive-In, 1900 Douglas.

CAPABLE HOUSEKEEPER FOR widow, in good health, grown family in modern California home. Own suite, color TV. Minimum salary $300 month. To arrange personal interviews Monday, Sept. 14, phone 382-3919.

EXPERIENCED AND MATURE B.C. licensed practical or nurse's aide required by Cedars Private Hospital, 120 Menzies St., for permanent night duty, 11:30 p.m. to 7 a.m. 5 nights. Interviews 10:30 a.m. to 3 p.m. DO NOT PHONE.

CAN YOU QUALIFY?
Need someone over 21 to assist my business. 2 hours a day, 5-day week, $45 a week. For interview, appointments, phone Mr. Hatch at 386-0881, 2-4 p.m.

Experienced competent secretary with shorthand and typing, from 10 a.m. to 3 p.m. Monday through Friday. Hourly rate open. Contact 386-5881 between 9 and 10 a.m. Monday.

RELIABLE WOMAN WITH CAR in Fairfield to supervise 8 small rental properties. About 20 hours and $80 a month. Victoria Press, Box 369.

STENOGRAPHER, MUST BE ABLE to manage office. Salary $325 per month. Apply in person only between 8:30 and 10:30 a.m. 1001 Fort St., Fidelity Life.

URGENTLY NEED LOVING mother for day care in my home, 2 school aged, 1 at home. Part-time, no evenings. Can supply transportation. Gordon Head area. 477-6665.

BABYSITTER, BY OCT. 1, LAMPson St. school area. Must be available Thurs. and Fri. night until 9:30. 384-1764 after 6:30 p.m., Thurs. and Fri., after 9:30 p.m.

MATURE RESPONSIBLE WOMAN for housework 2 days week, in large modern home. Reply Victoria Press, Box 351 stating experience and wages expected.

WANTED: EXPERIENCED BANK teller. Salary to commensurate with experience. All replies in writing to Post Office Box 1144, Victoria.

PART-TIME CAPABLE, CHEERful person to babysit, my home. Saxe Point area, Esquimalt. 384-9400.

EARN BEAUTIFUL CLOTHING for having a party or whole wardrobe and Christmas spending money selling same. 386-7026.

EXPERIENCED COOK REQUIRED for family, 4 p.m. to 8 p.m. Victoria Press, Box 266.

WAITRESS REQUIRED. MUST have at least 4-years experience. Melrose Cafe. No phone calls.

EXPERIENCED MEDICAL SECretary for busy office. State full particulars. Victoria Press, Box 267.

HOUSEWIFE DO YOU NEED extra money? Choose your own hours? 385-9868 between 8 and 4.

BABYSITTER NEEDED, MARIgold-Burnside area, 4 days a week for 2 weeks. 479-6666.

PARENTS GOING AWAY SEPT. 21 to 26. Need housekeeper to look after children. References. 477-1645.

27 TEACHERS WANTED

ADVERTISEMENTS IN THIS CLASSIFICATION MUST COMPLY WITH THE BRITISH COLUMBIA HUMAN RIGHTS ACT SEE COLUMN 1

WANTED IMMEDIATELY, senior mathematics teacher to take grade 12 class, 1 period per day. Free accommodation possible. Remuneration to be discussed. Apply Headmaster, University School, Victoria.

WANTED IMMEDIATELY: FULLY qualified nursery teacher for afternoon class. Full information re: training and experience to Post Office Box 1471, Victoria, B.C.

29 SITUATIONS WANTED MALE

HOUSE FOR SALE?
FALL CLEANUP?
Painting and decorating, interior and exterior. Building repairs. Fences built. Cleanup service. Light hauling. Compost, incinerator, repairs and removal. Gutters cleaned etc. Truck driver helper for hire. Free estimates. Reasonable. Commercial or residential. 384-7217 or 478-1254.

MARRIED PENSIONER, 64, REquires position as caretaker or manager of apartment building, capable of meeting public and doing all maintenance. Previously worked for 1 company for 42 years. Last 25 years as maintenance foreman. References supplied. Contact 384-7981, after 6 p.m.

DUTCH LANDSCAPE GARDENER
Clean-ups, rearranging, new designs, shrubs, rock walls, rock work. 382-1972.

SEMI-RETIRED EX-BUSINESSman, 2 years University, office and promotional experience, Spanish-English, excellent references, wants full or part-time work. Also have cash money to invest. Phone 383-4736, 7-9 p.m.

PILOT WITH COMMERCIAL, INstrumental and multi-jet experience, 3,600 hours. Contact Mr. Frank Laing, 31 Burlington Ave., Kingston 10, Jamaica, West Indies.

EXPERIENCED INDUSTRIAL manager relocated to Victoria seeks permanent position with reputable firm. Victoria Press, Box 335.

ODD JOBS, PART-TIME, NIGHTS, experienced worker, reliable, Sober. Hourly or estimate. Robert Griffin, 382-3292.

ANY JOB IN OR AROUND THE house, big or small. New or repair, at a reasonable rate. Free estimates. 386-9980.

MATURE SALESMAN AVAILable, straight commission only. Phone 385-3851 after 6.

PAINTING, INTERIOR, EXterior, other odd jobs, low rates. 382-4476.

EXPERIENCED CARPENTER, conscientious worker, requires steady employment. 386-6856.

YOUNG MAN WOULD LIKE work around a farm. Apply 3960 Whittier Ave.

MAN, 28, NEEDS STEADY JOB—Good references. 656-4378, between 8-10 p.m.

PLUMBING, NEW, OLD, HOUR, contract. Sewer work. Reasonable rates. 478-1966.

ODD JOBS WANTED, CERTIFIED cleaner. A. King, 386-2802.

30 SITUATIONS WANTED FEMALE

DENTAL ASSISTANT, 2 YRS. experience in all phases plus general office, requires full time position immediately. Will consider office other than Dental. 385-7362, anytime.

WANTED: WORK IN NURSING home or private hospital taking care of old people, live-in if possible, experienced, age sixty. Victoria Press Box 329.

EXPERIENCED PRACTICAL nurse desires position in private home, nursing care. Good references and valid driver's license. 477-4418.

DUTCH LADY SEEKS PERMANent part-time work. Rest home, private hospital or housekeeping. No child care. Monday-Friday morning 4 or 5 hours. 384-1696.

ALL-DAY CARE
Licensed child activity centre, 3-4-5 year olds. Balanced program. 479-2386.

EXPERIENCED CHILD CARE, MY home. Between Woodwards and B.C. Forest Products. 388-6057.

RELIABLE BABYSITTING IN MY home. Close to James Bay School. Any age. 384-0280.

RESPONSIBLE DAY CARE Fenced yard. Other children. Carey-Tillicum. 479-3070.

BOOKKEEPING, RECEPTIONIST or general office work. 388-6886.

WOMAN WITH 10-YEAR-OLD daughter requires live-in housework, farm or country home. Box 88 Coombs, or phone 248-8908.

HAVE B.E.'d.', 1966, 2 YEARS' experience as primary specialist, excellent references, want steady work until Christmas. 383-8083.

WILL BABYSIT IN MY HOME. Full or part-time. Tillicum-Carey Rd. area. 479-4637.

DAY CARE OR BABYSITTING, any hour, my home. James Bay area. 383-1590.

WILL BABYSIT 3-5 YEAR OLD, Monday-Friday, my home. Cordova Bay area. 658-5381.

RELIABLE DAY CARE. MY home. Will have playmates. Victoria West-Esquimalt. 382-7990.

WOMAN WOULD LIKE TO DO some alterations and repairs in my home. 385-4359.

EXPERIENCED CHILD CARE, any age. My home, close Oak Bay Theatre. References. 384-6529.

HOUSEWORK, $2 HOUR. 385-0489

CLEANING WOMAN, $2 AN HOUR, about 8 hours per day. 383-2845.

DAY CARE, VICINITY SIMPSONS-Sears Shopping Centre. 385-9085.

EXPERIENCED MIDDLE-AGED woman wants housework. 385-2846.

BABYSITTING MY HOME, TOWN and Country area. 479-5940.

IRONING DONE IN MY HOME anytime. $1.65 an hour. 385-4654.

31 SITUATIONS WANTED MALE OR FEMALE

RELIABLE COUPLE FROM MANItoba will housekeep for widower or bachelor or look after home in owner's absence, will be available after October 20th. Victoria Press Box 389.

32 TRADE SCHOOLS

TRAINEES WANTED
I.B.M. Keypunch, Computer Programming
N.C.R. Machine Accounting
DRAFTING
Architectural, Mech., Structural. Our representative will be testing in the Victoria area during the week of Sept. 21. For appointment write McKay Tech., 204-510 West Hastings, Vancouver.

33 BANDS, MUSICIANS AND ORCHESTRAS

MUSIC FOR ALL OCCASIONS, 2-piece dance combo. 477-3082 or 477-8198.

TRUMPET PLAYER DESIRES work, also doubles on sax. Read or fake. 383-2480.

36 BUSINESS SERVICES AND DIRECTORY

Asphalt Paving

OK PAVING. CO
Estimates Without Obligation
Terms Phone 24 hrs.
386-3414

Books

FRASER BOOK BIN
641 YATES 385-3779
Victoria's largest selection of new and used books.

POOR RICHARD'S USED BOOKS
Bought — Sold — Exchanged
923 Fort 384-4411 186 W. Burnside

Bulldozers

HENSON BULLDOZING LTD.
479-4234 ANYTIME
Bulldozing, loading and trucking. Sand, gravel and fill. Specialist on subdivision development.

LAND CLEARING RUBBER tired machine and steel tract machine. Reasonable prices. 479-2092.

Carpenters

KITCHEN CABINETS
VANITIES
STORE AND OFFICE FIXTURES
FREE ESTIMATES
George Coultas, 385-1713,
2000A Government St.

REPAIR AND REFINISHING
Bedroom-dining room suites, pianos or other pieces of furniture at reasonable prices. New kitchen cabinets, or remodel and refinish your old ones. Expert workmanship guaranteed. Alpha Finishers Ltd., 383-5821 or 478-3840.

EXPERT HOUSE FINISHING, reasonable rates. Stairs cut, doors hung, anything in carpentry. References. 386-0800.

I AM A FAST, EFFICIENT, extremely capable Portuguese carpenter, able to do all types of work. Excellent references. 382-8804.

RELIABLE CARPENTER WILL do small jobs alterations arborite sinks, etc. Also boat repairs. Very reasonable rates. 382-3837.

GENERAL REPAIRS, ALTERAtions, additions. Fast, courteous service. Free estimates.
W. EARL EBY 385-0040

QUALITY WORK AT REASONable rates. Additions, renovations. Estimates, plans. Glover, 656-3745.

ANYTHING IN CARPENTRY. SUNdeck, cupboards, framing, additions, reasonable rates. 478-1026.

ALL CARPENTRY, SUNDECKS, stairs. Additions and alterations. D. Fowlie, 386-2808.

FRAMERS REQUIRE HOUSE IMmediately. Try us. 479-1418 after 6 p.m.

KITCHEN CABINETS, VANITIES, rumpus rooms, general carpentry. K. Peaker. 479-4063.

REMODELLING, REPAIRS, cabinets, built-ins, expert finishing. Prefer small jobs. 382-2920.

FAST, EFFICIENT AND RELIable. Steps, sundecks, carports, etc. References, 384-9167.

SMALL JOBS MY SPECIALTY
Howie 478-4706

CARPENTRY, REMODELLING, cabinets, etc. Call Otto, 477-1281.

Carpet Cleaning

CARPETS AND UPHOLSTERED furniture cleaned in your home or at our plant. Guaranteed and reasonable. Bob's Janitorial, 386-8215.

Carpets and Linoleum

THINKING OF NEW FLOOR COVERING?
SIMPSONS-SEARS has VICTORIA'S finest and most complete selection of WALL-TO-WALL, INDOOR-OUTDOOR or ROOM-SIZE RUGS as well as LINOLEUMS and TILES. Installation by our own craftsmen. SATISFACTION GUARANTEED . . . and YOU CAN CHARGE IT! Phone for free estimate. SIMPSONS-SEARS, 386-5111.

For immediate in-home service for samples and estimates of carpets, linoleum or tile call Bob Carrie, 382-5111. No obligation.
Standard Furniture Co.
737 Yates Street

HOURIGANS CARPETS AND Linos Ltd. Carpets, vinyls, linoleums, ceramic tiles supplied and professionally installed. Free estimates. 715 Pandora. Phone 386-2401.

CARPETS, LINOLEUM, TILES installations, reasonable rates. 385-8956.

Cement

THE VICTORIA CEMENT MAN Ltd. — Concrete placing and finishing. Concrete pumping on rental basis. Phone 479-4907 or 386-7022.

DE GENDT-BIRKETT CEMENT contracting. Diamond Saw Cutting. Industrial and Commercial. Free estimates. 382-6960, 386-8030.

384-8308 FRANK POLITANO 383-3498 Cement, sewers, No. 7 drains, patios.

CEMENT WORK, TILE DRAINS, and sewers. 386-8862 Walch.

Cleanup Service

2 YOUNG RESPONSIBLE MEN have truck. Will do basements, compost, general clean-up, and hauling. Very reasonable. No job too small. 386-7316, 479-7509.

STRONG BACK, LARGE TRUCK, reasonable rates, immediate service, guaranteed. Basements, yards cleaned, compost, rubbish hauled. 478-5828.

GARDEN CITY CLEAN UP DISposal service. Yards, lots, basement, residential and commercial, long grass and brush cut, compost removed. Day or nights. 388-1816.

DELIVERY AND CLEAN UP service. Young responsible man with heavy truck and commercial insurance. Available 24 hours. Very reasonable rates. Ken—385-0550.

RUBBISH HAULED, BASEMENTS cleaned. Have commercial vacuum cleaner. Fences built. Rotovating. Free estimates 382-9850. J. C. Van Nes 384-6716 anytime.

COMPOST, BASEMENT, YARD cleaned up, general hauling. Very reasonable. Free estimates. 382-8337 or 382-4436 anytime.

FREE ESTIMATES
HAULING, CLEAN UP YARDS, basements and repair work. Walter Hanson 386-9618 anytime.

DELIVERY, JUNK, BASEMENTS and yards cleaned by responsible, reliable person. Reasonable, 24-hour service. Mack, 382-9258.

BASEMENT, BACKYARD CLEANup and hauling away. Free estimate, reasonable rates. 383-4678.

IMMEDIATE CLEAN-UP SERVICE
Basements, Compost Piles and Yards. 384-7587

ALL TYPES OF CLEAN-UP work, big or small. Call Bob, 386-8215

Coins and Stamps

COIN AND STAMP SHOW, SUNday, Sept. 20, 10 a.m. - 9 p.m. at the Hotel Vancouver in the Vancouver Island Room. Free Admission. Vancouver, B.C.

Contractors

M. L. RENOVATIONS LTD.
3905 Quadra St.
"ACTION LINE", 479-4612

RENOVATIONS OR NEW CONSTRUCTION!!
FREE ESTIMATES WITHOUT OBLIGATION!!
WE SPECIALIZE IN SOLVING TRICKY CONSTRUCTION PROBLEMS!!
Foundation repairs; re-locate a wall; install a bathroom; remodel a kitchen; construct a porch, sundeck, carport or garage; wiring; plumbing; stucco and plastering; painting; roofing.
Wholesale carpet prices and installation!!!

YOU NAME IT
WE SOLVE IT

W. CAMPBELL LTD.
General Contractors
Building Consultants
Commercial and residential. Alterations, repairs, cabinet work, concrete, sewer, drain work. 479-3904.

ALRIGHT BUILDERS LTD.
And general contractors, 479-1160. Renovations, residential and commercial.

FARMER CONSTRUCTION
Design — Renovations
388-9121

Alterations — Repairs — Cabinets
WILLIAMS, BRAY & WILLIAMS LTD.
853 CORMORANT ST. 386-7741

LINCO FABRICATING
For lasting satisfaction, "Make it with metal". Free estimates — good service. Ph. 652-1700.

FRAMING, ALTERATIONS, WINdows and door installations. 385-6875 anytime. 386-2529 afternoons.

FRAMING, REPAIRS, ALTERAtions. Do Now while prices reasonable. 388-3028.

FRAMING APARTMENTS AND houses, phone 383-8985.

G. W. WHEATON LTD.
Repairs — Alterations — 382-2139

Delivery and Transfer

PROFESSIONAL MOVING — APT., Household. Insd. Free estimates. ACTION Transfer — 384-7627

SMALL MOVING JOBS, DAYS, evenings, and weekends. Experienced men. 384-9866, anytime.

OAK BAY TRANSFER — MOVING, cleanup. Low rates. 382-7581.

MOVING ANYTIME, LOW RATES. 386-0286 24 hour service.

Draperies

CAN'T BRING YOUR HOUSE WITH YOU TO SHOP?
There's no need — Just ring The BAY and a fully-trained adviser will make arrangements to call with samples. See the effect of the material under your own lighting and with your other furnishings. Great way to shop for Drapery, Upholstery or Slip Covers. 386-3311, Local 241.
THE BAY

Dressmaking

DRESSES, BRIDAL GOWNS PROfessionally made. Reasonable rates. 382-8004 after 5:30.

DRESSMAKING AND ALTERATIONS
Reasonable rates. 388-9290

FOR EXPERT DRESSMAKING and alterations, Phone 592-2036.

ALTERATIONS AND REPAIRS, reasonable. 388-4678.

FASHION CRAFT SHOP.
26 West Burnside. 385-1342

Drywall

WALLBOARD TAPED AND FINished. Renovations and repairs. Free estimates. 478-4973.

Electrical Contractors

RESIDENTIAL REWIRING
Electric heating, appliances installed. Hydro financing.
BUCKLE ELECTRIC
479-2941 385-8041

ELECTRICAL INSTALLATIONS, renovation, repair, commercial and residential. Guaranteed workmanship at reasonable rates. Blackhall Electrical Services, 1980 Richardson. Phone 385-8087

OLDER HOMES REWIRED — NO down payment. We finance through B.C. Hydro Plan.
EDDY'S ELECTRIC 385-7868

McCOY ELECTRIC
New and older homes
Rewiring Expert. Electric Heating 385-0822 or 479-7561 eves.

PETHO ELECTRIC
Anything in electrical. Free estimates. 388-4018.

Fencing

CHAIN LINK FENCING
D.D.P. ENTERPRISES 385-1812

Classified—Victoria's Largest Proven Market Place—Where Your Articles Sell Faster! Cost Less to Sell—386-2121

Sunda...
Highlig...

NEW SEASON ... today for Gu... Disney World... Kingdom, Bill ... Here's Lucy, ... and Bold Ones. ... details follow, an... check the sched... time and channe...

YOUNGSTERS ... lope Pitstop, ... Bear, Jonny Qu... Cattanooga Cat... new times as o... Again, see the sc...

C-4:00 p.m.—A... tel special on th... 2, 6.

C-7:00—It Was ... Summer, Charlie... A funny rerun—...

C-7:00—Just F... a variety hour w... Paulsen, Maso... liams, First Edi... such—4.

C-7:00—Reru... special—12.

C-7:30—From ... flying—8.

C-8:00—The ...

C-8:30—Lucy... Burton, Elizabeth...

● C-9:00—1...

C-10:00—A C... children—2, 6.

C-10:00—Bol... Senator, starrin... pollution fighter...

C-1:0—Best ... with Earl Wild—...

11:30—Twilig...

S...

C-12:30 noon...

● 2:00 p.m... of the Lions' ho... year—10.

C-2:00—The ...

C-2:30—The ...

C-4:00—Was...

C-9:00—NFL...

Su...

9:30 a.m.—... implausible I wo...

12:30 noon—... bad)—5.

2:00 p.m.—... Clint Walker, B...

2:30—Bewar...

2:30—Stitch ...

3:00 — Fat... Smart. Rock Hu...

C-3:00—Lisb... Maureen O'Hara...

4:00—Indian... fans only), Pat ...

C-6:00—Ensi... sequel), Robert ... latter steals ...

6:00—The M... to me), Stanley ...

C-9:00—Guid... funny 1967 come... many big name...

C-11:15—Lat...

11:15—Bamb... Lollobrigida, Ell...

11:35—It Ca... fi). Who cares ... and lots of fun-...

S...

2:00 p.m.—C...

5:05—Remer...

6:00—Somet...

7:35—Opera ... (105.7).

8:05—Gala ... CFMS (98.5).

Mon...

NEW SHOW... TV year are ... Channels 6 and ... 5 (replacing Br... Tracy (a Cana... English sci-fi ... North music, 8 ...

NEW SEAS... Scene, Ed Allen... and 4 p.m. on ... Pierre Berton (... 6), Another Wo... Carol Burnett, I... berry, Doris D... where and whe...

SPECIAL N... with Sesame S... Channel 11 is ... with To Tell th... p.m. Addams ... Trek at 6, Drag... at 10—and Perr...

C-7:00 a.m....

C-7:30 p.m.... Skelton switch ...

● C-8:00—... Art Carney and... Sues an Tomlin...

C-8:30—Luc... the Richard Bu... on Channel 6—...

C-9:00—NE...

M...

NOTE: Wi... only two recom... Petrified Fore...

9:00 a.m.—... stuff), Jane Wy...

C-12:45 no... James Stewart...

C-4:00 p.m... David Niven, ... but Lombard a...

5:30—Ma a...

C-7:30 — ...

Bruce Lowther

Sunday Highlights

"They MUST be home. This is NBC week."

NEW SEASONS start today for Gunsmoke, Disney World, Wild Kingdom, Bill Cosby, Here's Lucy, Bonanza and Bold Ones. Special details follow, and please check the schedules for time and channel.

YOUNGSTERS: Penelope Pitstop, Smokey Bear, Jonny Quest and Cattanooga Cats have new times as of today. Again, see the schedules.

C-4:00 p.m.—An Intertel special on the UN—2, 6.

C-7:00—It Was a Short Summer, Charlie Brown. A funny rerun—2, 6.

C-7:00—Just Friends is a variety hour with Pat Paulsen, Mason Williams, First Edition and such—4.

C-7:00—Rerun of an amusing Harlem Globetrotters special—12.

C-7:30—From Kitty Hawk to Paris: a history of early flying—8.

C-8:00—The CBC helps close Expo 70 in Osaka—2, 6.

C-8:30—Lucy's new season starts with Richard Burton, Elizabeth Taylor and that diamond—8.

● C-9:00—1969 ends the Fabulous 60s—8.

C-10:00—A CBC drama about two mentally retarded children—2, 6.

C-10:00—Bold Ones returns with its new section, The Senator, starring Hal (Mark Twain) Holbrook as a pollution fighter—5.

C-1:0—Best of the Pops is the first Liszt concerto, with Earl Wild—9.

11:30—Twilight Zone reruns are back—5.

Sunday Sport

C-12:30 noon—The U.S. open tennis finals—7, 12.

● 2:00 p.m.—CFL football, Winnipeg at B.C. First of the Lions' home games to make it to Cablevision this year—10.

C-2:00—The World Series of Golf ends—5.

C-2:30—The world rowing championships—2.

C-4:00—Washington State football returns—5.

C-9:00—NFL exhibition, Jets at Dallas—7, 12.

Sunday Movies

9:30 a.m.—Hold Back Tomorrow (1956 garbage). So implausible I won't tell you the plot—7.

12:30 noon—Fuller Brush Girl (1950 Lucy comedy, not bad)—5.

2:00 p.m.—Fort Dobbs (fairly good 1958 western), Clint Walker, Brian Keith, Virginia Mayo—4.

2:30—Beware of Blondie (1950). Just beware—6, 8.

2:30—Stitch in Time (1963 Norman Wisdom)—12.

3:00 — Fat Man (1951 detective antique), J. Scott Smart, Rock Hudson, Julie London have small roles—7.

C-3:00—Lisbon (Stale 1956 spies), Ray Milland, Maureen O'Hara—11.

4:00—Indianapolis Speedway (1939 antique, also for fans only), Pat O'Brien, Ann Sheridan—4.

C-6:00—Ensign Pulver (Fairish 1964 Mr. Roberts sequel), Robert Walker, Burl Ives, Walter Matthau. The latter steals it—11.

6:00—The Man Who Finally Died (1962 suspense, new to me), Stanley Baker, Peter Cushing—12.

C-9:00—Guide for the Married Man (occasionally funny 1967 comedy), Walter Matthau, Inger Stevens and many big names in cameos—4.

C-11:15—Latin Lovers (lousy 1953 Lana Turner)—4.

11:15—Bambole (often good 1965 Italian stories), Lollobrigida, Elke Sommer, Virna Lisi—6.

11:35—It Came from Outer Space (first-rate 1953 sci-fi). Who cares who's in it? This is Ray Bradbury stuff, and lots of fun—2.

Sunday Radio

2:00 p.m.—CFL, Winnipeg at B.C.—C-FAX (1070).

5:05—Remember When, of course—CJVI (900).

6:00—Something to say: Jack Benny—CBU (690).

7:35—Opera Theatre: Handel's Solomon—CBU-FM (105.7).

8:05—Gala Performance: Liszt's second concerto—CFMS (98.5).

Monday Highlights

NEW SHOWS on this biggest changeover day of the TV year are Wild Whirl of Fashion, 11:30 a.m. on Channels 6 and 8; Famous Jury Trials, 2 p.m. on Channel 5 (replacing Bright Promise) and 2:30 on 8; Trouble with Tracy (a Canadian-content Easy Aces), 3:30 on 8; the English sci-fi series UFO, 7 p.m. on 8, and Nashville North music, 8 p.m. on 8.

NEW SEASONS or station-runs start for Victoria Scene, Ed Allen, Beat the Clock (10 a.m. on Channel 6 and 4 p.m. on 8, Jean Cannem, Yoga (at 11 a.m. now), Pierre Berton (12:15 noon on Channel 8 and 2:30 p.m. on 6), Another World, Red Skelton, Gunsmoke, Laugh-In, Carol Burnett, Here's Lucy, Green Acres, Bold Ones, Mayberry, Doris Day and Ironside. See the schedules for where and when.

SPECIAL NOTES: Channel 9 daytime shows return, with Sesame Street at 11:30 a.m. and 4:30 p.m. And Channel 11 is revamped from start to finish weekdays, with To Tell the Truth at 12:30 noon, Tom Kennedy at 1 p.m. Addams Family at 4:30, Get Smart at 5:30, Star Trek at 6, Dragnet at 7, Daniel Boone at 7:30, Big Valley at 10—and Perry Mason gone. Quite a day.

C-7:00 a.m.—Today begins a week in Canada—5.

C-7:30 p.m.—Spiro Agnew and Jerry Lewis help Red Skelton switch to NBC—5.

● C-8:00—Laugh-In's new season begins with guest Art Carney and regulars Johnson, Buzzi, Gibson, Owens, Sues an Tomlin—5.

C-8:30—Lucille Ball begins her umpteenth year with the Richard Burtons and that big diamond. Also at 7 p.m. on Channel 6—7.

C-9:00—NET profiles William Buckley—9.

Monday Movies

NOTE: With all the new shows this week, there are only two recommended movies, both on Wednesday: Petrified Forest and Attack.

9:00 a.m.—One More Tomorrow (1946 Warners luv stuff), Jane Wyman & Co. One more stinker—4.

C-12:45 noon — Night Passage (fairish 1957 action), James Stewart, Audie Murphy—6, 8.

C-4:00 p.m.—My Man Godfrey (1957, the bad version), David Niven, June Allyson. Powell and Niven are equal, but Lombard and Allyson make no contest—7.

5:30—Ma and Pa Kettle at the Fair (1952)—12.

C-7:30 — Island of Love (1963 romanticomedy, not much), Walter Matthau, Tony Randall, Robert Preston—12.

C-8:30—Family Jewels (1965 Jerry Lewis)—4.

C-9:00—Night Gallery (good 1968 Sterling shocker), Richard Kiley, Joan Crawford, Roddy MacDowall—5.

11:00—Three Faces West (1940 Joel McCrea)—13.

C-11:30—Black Horse Canyon (1954 Joel McCrea). I guess one of the faces west got stuck in the canyon—7.

C-11:45—Gal Who Took the West (1949 Yvonne DeCarlo). If she's got it, nobody wants it back—2.

1:05 a.m.—Walk East on Beacon (1952 FBI vs. spies, still a goodie), George Murphy, many more. Done crisply in documentary style—5.

Monday Radio

1:15 p.m.—Today's Artist: Gilels—CBU-FM (105.7).

2:00—Afternoon Concert begins a three-week series on traditions in the western world's good music—CBU-FM (105.7).

8:05—Gala Performance: music by Haydn, Mendelssohn, Bartok and Delibes—CFMS (98.5).

9:00—CBC Monday Evening features a Peter Garvie dissertation on Benjamin Britten—CBU-FM.

●—Recommended; C—Color.

Program Schedules for Sunday

Programs subject to last minute changes by stations concerned.

CBUT 2	KOMO 4	KING 5	CHEK 6	KIRO 7	Time	CHAN 8	KCTS 9	KTNT 11	KVOS 12	KTVW 13
	This Is the Life	Wunda Wunda		Discovery Day	8:00				Discovery Day	
	Across Fence	Davey; Dean		It Is Written	8:30				12. Replay	
	Farm Youth	Gardening		Mormon Choir	9:00				Anchor	
	Smokey Bear	Insight		Dimension '70	9:30				Cartoons	
	Jonny Quest	The Answer	Cathedral (10:45)	Newsmakers	10:00				Cartoons	
	Cattanooga Cats	Today/Tomorrow	Cathedral Tmrw	Movie	10:30	Outdoors (10:45)			Cartoons	
	Bullwinkle	Comm. Workshop	Cathedral; Heart	Movie	11:00	Outdoors; Heart		News (11:15)	Danny Thomas	
	Discovery	Lively Arts	Kids on Kamera	Movie	11:30	Kids on Kamera		Oral Roberts	Roller Derby	
	Schoolhouse	Meet the Press	Album TV	NFL Action	12:00	Album TV		Rex Humbard	Roller Derby	
	The Answer	Movie	The Champions	Open Tennis	12:30	Champions		Rex Humbard	Open Tennis	
Gardens (1:15)	Election Preview	Movie	The Champions	Open Tennis	1:00	Champions		America	Open Tennis	
Country Calendar	Issues, Answers	Movie	Country Calendar	Open Tennis	1:30	Cathedral Tmrw.		Kathryn Kuhlman	Open Tennis	
Intl. Zone	Movie	Golf Series	Great Outdoors	Open Tennis	2:00	Cathedral Tmrw.		Voice of Calvary	Open Tennis	
Kaleidosport	Movie	Golf Series	Movie	Face the Nation	2:30	Movie		Bush Kangaroo	Movie	
Kaleidosport	Movie	Golf Series	Movie	Movie	3:00	Movie		Movie	Movie	
Kaleidosport	Movie	Face to Face	Movie	Movie	3:30	Movie		Movie	Movie	
UN Special	Movie	WSU Football	UN Special	Movie	4:00	Sports Hot Seat		Movie	Cartoons	
UN Special	Movie	WSU Football	UN Special	Wagon Train	4:30	Question Period		Movie	Cartoons	
Music to See	Movie	Daktari	Music to See	Wagon Train	5:00	Untamed World		Portrait	He and She	
The Group	Seven Seas	Daktari	Gunsmoke	Wagon Train	5:30	Gunsmoke		Portrait	Amateur Hour	
Disney World	Challenge	News	Gunsmoke	News	6:00	Gunsmoke		Movie	Movie	Children's Gospel
Disney World	News	News	Gomer Pyle	Dick Van Dyke	6:30	Flying Nun	Save Tomorrow	Movie	Movie	Sacred Heart
Charlie Brown	Just Friends	Wild Kingdom	Charlie Brown	Globetrotters	7:00	Dream of Jeannie	On Being Black	Movie	Movie	Bible Answers
Bill Cosby	Just Friends	Disney World	Bill Cosby	Globetrotters	7:30	Old Planes	On Being Black	Movie	Movie	Insight
Expo Closing	FBI	Disney World	Expo Closing	Ed Sullivan	8:00	Old Planes	Friends & Love	Movie	Ed Sullivan	Living Pattern
Expo Closing	FBI	Bill Cosby	Expo Closing	Ed Sullivan	8:30	Here's Lucy	Friends & Love	Outdoors	Ed Sullivan	Christophers
Forsyte Saga	Movie	Bonanza	Forsyte Saga	Football	9:00	Fabulous 60s	Forsyte Saga	Sight & Sound	Football	Tom Ewell
Forsyte Saga	Movie	Bonanza	Forsyte Saga	Football	9:30	Fabulous 60s	Forsyte Saga	Japan Trade	Football	Big Picture
Retarded Drama	Movie	Bold Ones	Retarded Drama	Football	10:00	Marcus Welby	Boston Pops	Alfred Hitchcock	Football	
Retarded Drama	Movie; News	Bold Ones	Retarded Drama	Football	10:30	Marcus Welby	Boston Pops	News	Football	
News	News; Movie	News	News; Movie	Football	11:00	News		Barbara McNair	Football	
Movie	Movie	Twilight Zone	Movie	Football	11:30	Wrestling		Barbara McNair	Football	
Movie	Movie	News	Movie	News	12:00	Wrestling		News	Merv Griffin	
Movie	Movie		Movie	Suspense Theatre	12:30	Living Word			Merv Griffin	

Program Schedules for Monday

Programs subject to last minute changes by stations concerned.

CBUT 2	KOMO 4	KING 5	CHEK 6	KIRO 7	Time	CHAN 8	KCTS 9	KTNT 11	KVOS 12	KTVW 13
	News; Sampson	Today	Good Morning	J. P. Patches	8:00	Good Morning			Cartoons	Stock Markets
	Len Sampson	Today	Pete's Place	Capt. Kangaroo	8:30	Pete's Place			Capt. Kangaroo	Stock Markets
	Movie	Telescope	Peyton Place	News	9:00	Peyton Place	Spanish (9:15)		Lucille Ball	Stock Markets
	Movie	Telescope	Victoria Scene	Can You Top This?	9:30	Ed Allen			Bev. Hillbillies	Stock Markets
	Movie	Sale of Century	Beat the Clock	Family Affair	10:00	Jean Cannem		News	Family Affair	Stock Markets
Giant; Helene	Gourmet Show	Hollywood Squares	Giant; Helene	Love of Life	10:30	Jean Cannem	Shadow; Music	Jack LaLanne	Love of Life	Stock Markets
Mr. Dressup	Bewitched	Jeopardy	Yoga	Where Heart Is	11:00	Yoga	Art (11:15)	Romper Room	Where Heart Is	Stock Markets
Dbl. Exposure	That Girl	Who, What, Where	Fashion Whirl	Search for Tmrw.	11:30	Fashion Whirl	Sesame Street	Romper Room	Search for Tmrw.	Stock Markets
Luncheon Date	Best of Everything	Distaff	News; Magistrate	News	12:00	News; Berton	Sesame Street	I Love Lucy	David Frost	Stock Markets
Luncheon Date	World Apart	Days of Our Lives	Court; Movie	As World Turns	12:30	Berton; Movie	Preview (12:45)	To Tell Truth	David Frost	Stock Markets
Luncheon Date	All My Children	Doctors	Movie	Many-Splendored	1:00	Movie	Spanish (1:15)	Tom Kennedy	David Frost	Stock Markets
55 North Maple	Let's Make Deal	Bay City	Movie	Guiding Light	1:30	Movie	Music Makers	Tom Kennedy	Divorce Court	
Bonnie Prudden	Newlywed Game	Jury Trials	Movie	Secret Storm	2:00	Movie	Science (2:25)	Hazel	Secret Storm	
Coronation Street	Dating Game	Somerset	Pierre Berton	Edge of Night	2:30	Jury Trials	Cover to Cover	Movie Game	Many-Splendored	
Take 30	General Hospital	Art Linkletter	Take 30	Gomer Pyle	3:00	Another World	Environment	Bullwinkle	It's Your Bet	
Edge of Night	One Life to Live	Dinah's Place	Edge of Night	J. P. Patches	3:30	Trbl with Tracy	Environment	Speed Racer	What's My Line?	
Gourmet Show	Dark Shadows	Mike Douglas	Gourmet Show	Movie	4:00	Beat the Clock	Irish History	Flintstones	Cartoons	
D'Iberville	Mothers-in-Law	Mike Douglas	D'Iberville	Movie	4:30	Batman	Sesame Street	Addam's Family	Cartoons	
Rocket Robinhood	What's My Line?	Mike Douglas	Dream of Jeannie	Movie	5:00	Dream of Jeannie	Sesame Street	Gilligan's Island	Cartoons	
Bev. Hillbillies	News	News	My Three Sons	Movie	5:30	My Three Sons	Misterogers	Get Smart	Movie	
Frost Report	News	News	News	News	6:00	News	Now See This	Star Trek	Movie	Arrest and Trial
Hourglass	News	News	News	News	6:30	News	Interview	Star Trek	News	Arrest and Trial
Hourglass	Exploration NW	Truth or Conseq.	Here's Lucy	Dick Van Dyke	7:00	UFO	Opera Series	Dragnet	Movie	Arrest and Trial
Julia Felix	It Takes a Thief	Red Skelton	One-Man Show	Gunsmoke	7:30	UFO	Seattle Series	Daniel Boone	Movie	Travel Passport
Green Acres	It Takes a Thief	Laugh-In	Green Acres	Gunsmoke	8:00	Nashville North	World Press	Daniel Boone	Movie	Western Theatre
One More Time	Movie	Laugh-In	One More Time	Here's Lucy	8:30	Carol Burnett	World Press	David Frost	Movie	Politics
Bold Ones	Movie	Movie	Bold Ones	Mayberry	9:00	Carol Burnett	NET Journal	David Frost	Movie	Lee Corcoran
Bold Ones	Movie	Movie	Bold Ones	Doris Day	9:30	Pig 'n' Whistle	NET Journal	David Frost	Perry Mason	Lee Corcoran
Nature of Things	Movie	Movie	Nature of Things	Carol Burnett	10:00	Ironside		News	Perry Mason	Lee Corcoran
New Majority	U.S. Issues	Movie	New Majority	Carol Burnett	10:30	Ironside		News	Portrait	Lee Corcoran
News	News	News	News	News	11:00	News		Big Valley	Portrait	Movie
Sports; Movie	Dick Cavett	Johnny Carson	News	Movie	11:30	News		Big Valley	Merv Griffin	Movie
Movie	Dick Cavett	Johnny Carson	Perry's Probe	Movie	12:00	Perry's Probe		News	Merv Griffin	Movie
Movie	Dick Cavett	Johnny Carson	Western News	Movie	12:30	Western News			Merv Griffin	Movie

36 BUSINESS SERVICES AND DIRECTORY

Gardening

LAWN CUTTING MY SPECIALITY, experienced, reasonable. 384-9610.

NARCISSUS BULBS, WHITE AND yellow. Daffodils. 55c a dozen. 479-2257.

COMPLETE LAWN, GARDEN, and tree service. Power raking. 384-1822, 383-3917.

CUT LAWNS, NEW LAWNS, clean up etc. Capable, experienced Chinese gardener. 479-7078.

GARDENING AND LANDSCAPING. Free estimates. Call anytime. 382-2381.

EXPERIENCED GARDENER AND fence repair. 386-3698.

EXPERIENCED GARDENER 382-3057

SALEM GROWERS LTD. 652-3318 — 652-2973

Landscaping

STONEWALLS, PLANTERS, FIREplaces, general landscaping. Reasonable. Work guaranteed. 592-1356.

BARKER LANDSCAPING Rock work, Patios, etc. Lawn specialists. Terms. 382-6523.

HARVEY'S LANDSCAPING, NEW lawns, rotovating and lawn care, etc. 479-7078.

NORO LANDSCAPING Lawn levelling and seeding. 592-7526

ROCK WORK, STONE FACING patio lawns. Emil. 382-8714.

Lawn Service

NORO LANDSCAPING Lawn levelling and seeding. 592-7526.

Maintenance

FALL SPECIAL NEW GUTTERS INSTALLED
Metal $1.80 ft.
Wood $2.80 ft.

ROOFS
Moss cleaned 20c sq. ft.
Waterproofed 25c sq. ft.
Chimneys Sealed 25c sq. ft.

Downpipes and elbows installed $12.80 a unit.
GUTTERS CLEANED, SEALED, WEATHERPROOFING 58c ft

Western Industries and Painters 383-4718 388-9280

Masonry

FIREPLACES, CHIMNEYS AND repairs. Ron Benson. 478-1587.

ANY TYPE OF STONEWORK done. Phone Joe Martins. 385-8886.

Painters and Decorators

ISLAND DECORATORS
Painters Paperhangers
Spray Painters
Plaster Repairs
Convenient Time Payments
383-9059 Eves. 382-1479

EXTERIOR AND INTERIOR Special low prices. For clean job phone Douglas. 477-5207.

PAINTING AND DECORATING Reasonable rates. Satisfaction guaranteed. Terms. 382-7885, 479-2473

YOU CAN BE SURE WHEN YOU call TOMMY HARKER, 382-2474 Painting, paperhanging.

INTERIOR-EXTERIOR PAINTING, also marine, free estimates. 479-4936.

36 BUSINESS SERVICES AND DIRECTORY

Painters and Decorators

CLARK AND PATTISON PAINTING CONTRACTORS LTD. Brush or spray. Paperhangers. Texture and vinyl work. Will do all or part of any job. Paint store. BAPCO, GENERAL and PRATT and LAMBERT paints and rentals of all painters' equipment. Terms if desired. Phone 384-8443. 760 Bay St.

COMPLETE DECORATING SERVICE
Residential — Commercial
Interior — Exterior
30 years' experience in Victoria
Free Estimates — Terms
Call TED BILL-TOUT — today
384-6532 1920 Oak Bay Ave.

BROTHERS PAINTING AND DECORATING Free appraisals, color consultant. All types of painting. All types of repairs. Commercial, farm, residential. Lowest rates. Terms. Work guaranteed. 478-6080.

LOW COST DECORATING Qualified English Painter Paperhanging — Vinyl — Graining "26 Years at the Trade" Free Estimates — 385-4542

EUROPEAN PROFESSIONAL painter Exterior and interior. Excellent paper hanger. Reasonable. Jobs guaranteed. Free estimates. Call Joe, 388-5037.

WEBB AND SON 384-6827 — Paperhanging, Painting Quick, clean, reliable. First-class workmanship. 30 years' experience Victoria. Terms if desired.

CARL ANDRIESSEN Dutch Painter and Paper Hanger FREE ESTIMATES. LOW PRICES 592-4039 1909 DUCHESS 386-0284

YOU BUY THE PAINT AND paper, I'll do the work. Satisfaction guaranteed. Reasonable. 388-8717.

EL-MA PAINTING Residential Commercial Free estimates, 388-9573

PROFESSIONAL PAINTING, reasonable. No job too small. 478-4623, after 6.

OLD COUNTRY PAPERHANGING and decorating. Reasonable rates. Phone 384-6249.

SCANDINAVIAN Painters and Decorators — 382-0712

Plasterers

STUCCO, DRYWALL AND IMITAtion, granite stone. Stan Olsen. 383-0887, after 5 p.m.

PRICES ARE VERY KEEN. NOW is the time to stucco and remodel that older home. Coleman. 382-4055.

STUCCOING, PLASTERING, alterations, reasonable. 479-4779.

Plumbing and Heating

ELECTRIC SEWEROOTER, cleans drains, fast and efficient. Jim Nott Plumbing and Heating Ltd. 382-9300.

S AND M PLUMBING New work, alterations, repairs 479-1312 Reasonable 383-8513

LANGFORD PLUMBING; REAsonable rate, new houses, basement, toilet, etc. 478-8193.

ROY'S PLUMBING REMODELling, new work, repairs 383-6921.

S. H. BROWN, 382-2747 Repairs. Remodelling — New Work

Roofing, Insulation, Siding

STEWART AND HUDSON "The inflation fighters" Do re-roofs or new roofs. Quality workmanship at competitive prices. EASY TERMS Phone 386-3211

36 BUSINESS SERVICES AND DIRECTORY

Roofing, Insulation, Siding

SAVE 15% On Good Quality Materials. Re-Roof now before winter weather sets in.

Clean and check your gutters and downpipes.

Phone George Warwick ACTION LINE — 479-4612

M. L. RENOVATIONS LTD.

VICTORIA ROOFING & INSULATION CO. LTD. Garlock shingles, asphalt, cedar shingles and shakes, gutters, insulation and repairs. 917 Fort St. 382-2331

PARKER JOHNSTON LTD. 1314 BROAD STREET 383-5181 ROOFING INSULATION AT ITS very BEST. Over 80 years' combined experience to stand the TEST.

Tailors

BRITISH CUSTOM TAILORS Custom-made suits, slacks and coats for ladies and gentlemen. We alter, remodel and restyle. 1311 BLANSHARD 383-3632

LADIES' AND MEN'S TAILORING, alterations and remodelling. First-class work, guaranteed by professional tailors. The Sorensen's, 671 Fort St. Room 5. 386-0412.

Tree Service

INSURED MT. VIEW TREE SERVICE 382-0486 479-3873 Topping, limbing, pruning, falling, shade and dangerous trees taken down, shrubs, trimmed, stump chipper. Free estimates.

HOUSTON TREE SERVICE Topping, limbing, falling. Selective lot clearing. Free estimates. Insured. 388-9615

GREEN GIANT TREE SERVICE Free Estimates. 656-3190, 385-0606

Upholstery

REUPHOLSTERING BY EUROpean craftsman. Samples shown in your home. 385-8959.

Wall Washing

HAYWARD'S WALL WASHING FREE ESTIMATES. 382-0788.

Window Cleaners

BRENTS' WINDOW CLEANERS Fully experienced window cleaning. Reasonable rates. Call anytime. Phone 382-7982

38 TRAVEL

CHARTER FLIGHT Information Centre Listings of all charter flights. One way flights to and from Europe. Also relative flights from Europe to Vancouver return. 383-1233 727 Johnson St.

TRAVEL ASSISTANCE and charter flight information. The highest degree of personal service to the individual or group traveller. 748-9121; Suite 5-110 Craig Street, Duncan, B.C.

ESQUIMALT-SAANICH TAXI LTD. Now licensed to serve you anywhere in Greater Victoria. 386-7766.

39 PERSONALS

SINCERE MIDDLE-AGED widower, alone, no dependants, wishes to meet sincere lady. Likes music and dancing. Object matrimony. Victoria Press, Box 355.

LONELY ATTRACTIVE DIVORCEE, abstainer, desires to meet kind, respectable gentleman, 45-60, preferably with home. Snap appreciated. Victoria Press, Box 330.

NEGRO MALE, 45, SEEKS NEW friends. Write 507-3rd Ave., Box 338, Seattle, 98104.

PLAYERS NEEDED FOR FOOTball, Sidney area, age 10 to 12 years. 656-2294.

REQUIRE TRANSPORTATION from Brentwood to University and return. Phone 652-2008.

ALCOHOLICS ANONYMOUS If you have a drinking problem and want to quit, phone 383-0415

FREE HOME DEMONSTRATION "TRIM-GYM." Phone 478-6932.

CARD READING Call after 5 p.m., 385-5911

REVD PAYNE JONES, TRANCE Medium. 386-3833.

40 BUSINESS PERSONALS

VICTORIA HYPNOSIS SERVICES RELAXATION AND PSYCHO-CYBERNETICS CENTRE LTD., SUITE 8, 819 FORT ST. 388-6722.

3-TON TRUCK GOING TO CALgary, leaving 15 Sept. '70. Cargo space available. 382-8786.

TAROT CARDS. PSYCHIC reader, afternoon and evening appointments. Phone 386-3885.

LET MADAME MARJORY READ your tea cup. Argosy Restaurant. 708 Fort St.

40 BUSINESS PERSONALS

CAROUSEL'S FUN WAY TO MEET Unattached men and women of all ages welcome. Let us find that special compatible someone for you.

CALL 386-8407 Open 1 p.m.-8 p.m. Monday-Friday 11 a.m.-3 p.m. Saturday 816 Cormorant St. Victoria

LONELY? SINCERE, HONEST, RESPECTABLE? Lookin for something more lasting than an evening's passing fancy? Try our discreet confidential introductory service for people on Vancouver Island. Rates $7 per year, all ages, send AGE plus stamped envelope for information. Box 754, Duncan. Special limited offer to ladies under 40.

PHYSICAL FITNESS Costs less than $1.00 per week at the 386-7511 "Y" 386-7511

WONDER WIGS Ladies, be a wig party hostess. Treat your friends to fabulous savings! Sale prices! 386-6067.

FREE WIG Possible by having a wig party. For further information call Joan. 656-4784.

PROFESSIONAL PRIVATE SERvices for gentlemen in manicuring and hair tinting. 383-3141.

42 EDUCATION

H & R BLOCK CO.

INCOME TAX COURSE

Thousands are earning good money in the growing field of professional income tax service.

Now, H & R Block — Canada's Largest Income Tax Service — will teach you to prepare income tax returns in a special 12 week tuition course. Classes conveniently scheduled to accommodate working students and housewives. Beginning mid-September. Enrollment is open to all ages. No previous training or experience required. For complete details, call:

H & R BLOCK CO.

2851 DOUGLAS ST., VICTORIA

386-0012

COMPLETE ART CLASSES IN oils, all phases included. Special instruction for technique, mixing, psychology and light effects on color and form. European instructor. Information, V. ONerva, 479-6080.

THE FROBEL-MONTESSORI School, starting September 15. 3174 Harriett Road. Registration daily from 10 a.m.-3 p.m. Eves. call for appointment. 384-2817.

BACKWARDNESS IN READING affects all school subjects. Tutoring in reading by retired teacher. Near corner Fairfield and Foul Bay Road. 384-5425

WESTERHAM SCHOOL, GIRLS. Grade 3 to 12. Limited vacancies, grades 9 to 11, B.C. curriculum to University entrance. 384-2926, 384-9371, 383-1873. Contact Mrs. Sealy.

OAKCREST PLAY SCHOOL AND KINDERGARTEN Children 3 to 5 years. Morning and afternoon groups. 3908 Cedar Hill Rd. 383-9085.

MALVERN HOUSE SCHOOL, BOYS. Grade 3 to 12, day and residential. B.C. curriculum to University Entrance. 384-2923, 383-1673.

ALL-DAY CARE Licensed child activity centre, 3-4-5-year olds. Balanced program. 479-2386.

FINISH HIGH SCHOOL AT HOME. Canada's leading school. National College (BC), 1707 Carnegie Cres. Victoria. Ph. 383-1233.

TUTORING — PROFESSIONAL help by experienced teacher. French, Math, new and old method. 382-7331 or 382-7868.

NEW BOOK OF KNOWLEDGE. Your child's passport to success. 382-1765.

43 DANCING

EILEEN'S SCHOOL OF DANCING 728 Cormorant St. (Upper K.P. Hall) Residence Phone 383-8247 Baton Twirling — Ballet and tap dancing.

43 DANCING

MAJORETTE LESSONS. GROUP and private, by certified teacher, registration now open. Phone Sandra Cameron, 388-0891.

60 FUEL

Wood and Sawdust

ROLLY'S FIR, ALDER, OR maple, any lengths. 478-3349.

FIR WOOD, $18 PER LOAD delivered. 658-5055.

63 TIMBER

WANTED: STANDING OR felled timber, top prices paid. 388-5704.

WANTED — STANDING OR felled timber. Perry Bros., 478-2531.

65 BUILDING SUPPLIES

STEWART & HUDSON Building Supply Centre

PAINT SPECIAL SUPERTONE WHITE EXTERIOR OIL PAINT
WHITE ONLY — Gallon 3.99

ASPHALT ROOFING BELOW WHOLESALE
45-lb.—108 sq. ft. roll 3.34
55-lb. 108 sq. ft. roll 4.19
90-lb. 108 sq. ft. roll 5.19

Hexagon Shingles—30 sq. ft. bundle 3.39
Weathertex Shingles—33 1-3 sq. ft. bundle 3.97
210-lb. Shingles—33 1-3 sq. ft. bundle 3.97

DAMAGED STEEL GARAGE DOORS
9'x7' One-piece with Hardware 59.88
8'x7' One-piece with Hardware 39.88

TREADWELL EXTERIOR SHEATING
4'x8'x⅜" Natural 3.99
4'x8'x⅜" Primed 4.44

LADDER SPECIALS
20' Wood Push-up 16.88
34' Aluminum Extension 32.88
28' Aluminum Extension 39.88

TOP QUALITY MONAMEL PAINT SALE
SALE CONTINUES AT 40 PER CENT OFF

STEWART & HUDSON
Open 6 days—7:30-5:30
Charges — Budgets
386-3211
400 Block Gorge Road East

WHY PAY MORE?
4'x8' x 5-16 Unsanded plywood $2.95
4'x8' x ¼" Sanded $3.19
4'x8' x ¼" Aspenite $3.50
8' Core Rails, each 25c
Asphalt Shingles from $9.25 square.
Glass Cut to Size.
2" x 4" Economy random 1500 lin. ft. $39.95
4' x 8' X ⅛" Hardboard $1.35
4' x 8' x ⅛" Hardboard $1.95
Housewares for the Ladies
Everything for the plumber
Ceiling Tile 64 sq. ft. $8.19
Concrete Screen blocks 12"x12" 47c
Concrete Mix per bag $1.69
Cement per sack $1.95
Exterior and Interior Latex Paint. Ga. $7.95
Plastic Patio Panels 26"x96" $1.75
Plastic Patio Panels 26"x120" $2.25
Concrete Tile 4" 16c
Pre finished wall panels 4'x8' from $3.25
Guns and Ammunition
Local Post Office
FAST COURTEOUS DELIVERY AT LANGFORD BUILDING SUPPLY
840 GOLDSTREAM AVE.
PHONE 478-1724
OPEN SEVEN DAYS A WEEK

TRADE TOOLS
Albitol Concentrate the wonder concrete bonding agent. Permanent Cement for all small cracks and leaks. Tools for all trades, Plastering, Cement and Tile. Open Saturdays 'til 12.
ISLAND BUILDING SUPPLY CO. LTD.
350 Garbally Road 383-5178

DEMOLITION SALE
2 Glu-lam beams, two 28' long, two 15' long, one 42' long. Also, steel columns, aluminum clad doors and fire doors.
At Royal Oak Shopping Centre
FARMER CONSTRUCTION LTD.
Contact Barney Woolley on site.

FROM FACTORY TO YOU
Drain tile 16c, 8x8x16 blocks 34c. Jumbo bricks 12c, patio stones: 8x16 20c, 12x16 40c, 16x16 49c, 16x24 90c. B.C. cement, $1.80.
BAY CONCRETE CO.
3022 Jutland 382-9436

PRE-HUNG DOORS, LEFT OVER from large apartment building. Below cost. 388-0286.

CHEAP LUMBER Royal Oak Shopping Centre. Lots of 2x10's, 2x12's, 2x14's.

OLD USED BRICK, CLEANED and in good condition, 8½c each. 592-7526.

USED RED BRICKS, SAND AND gravel. O.K. TRUCKING CO LTD. 388-3414. 780 TOPAZ

65 BUILDING SUPPLIES

S. J. PEDEN LTD.

HARDBOARD SPECIALS
Two New Exciting Citation Woodgrain Wall Panels
4x8x¼ Eldorado Oak $4.95
4x8x¼ Mission Oak $4.95
4x8x⅛ Hardboard $1.39
4x8x¼ Hardboard $1.99

WALL PANELLING
4x8 Cabin Grade prefin. mah. $2.95
4x8 No. 1 pre-fin. mah. $3.49
4x8 Sierra Ash $5.95
4x8 Summer Cedar $5.95

Miscellaneous and odd lots of wall panelling priced to clear from $2.00 per sheet.

4x8 FIR PLY
Unsanded — Sanded
5-16—3.10 — ¼—3.49
⅜—5.25 — ½—6.25
¾—6.75 — 11-16—6.25

CEILING TILE—WHITE
12x12 and 16x16—64 sq. ft. carton $8.25
4x8x⅜ Gyproc $2.39
2½" Fibreglass insulation, 100 sq. ft. roll $5.99

8 to 5 Monday through Saturday

S. J. PEDEN LTD.
2855 Quesnel St. 386-3464

CUBBON LUMBER
515 Alpha 386-3288

LUMBER SHORTS

Per Bundle	6 ft.	8 ft.
1x1—12 pcs. Rough	$1.35	$1.85
1x2—12 pcs. Dressed	1.80	3.20
1x3— 8 pcs. Dressed	1.08	2.16
1x4— 6 pcs. Dressed	1.38	2.52
1x6— 4 pcs. Dressed	1.32	2.32
1x8— 4 pcs. Dressed	1.76	3.30
1x12—4 pcs. Dressed	2.64	
2x2—6 pcs. Dressed	1.62	2.70
2x3 Each—Dressed	.33	.52
2x4 Each—Dressed	.44	.70
2x6 Each—Dressed	.66	1.04
2x8 Each—Dressed	.88	1.38
2x10 Each—Dressed	1.20	1.74
2x12 Each—Dressed	1.44	2.08
3x4 Each—Dressed	.75	
4x4 Each—Dressed	.95	1.50

8 ft. lumber is utility grade.

LUMBER
25 pcs. 2x4— 6 foot Econo $ 5.95
25 pcs. 2x4— 8 foot Econo 6.95
25 pcs. 2x4—10 foot Econo 9.95
25 pcs. 2x4—12 foot Econo 11.95

CUBBON LUMBER
Open 6 Days a Week
1720 Cook 384-8181

SPECIAL DISCOUNTS LUMBER PLYWOOD

Before You Buy

Compare our quality and prices. Lumber, plywood, roofing insulation, doors, hardware. Free estimating service available at no extra cost or obligation. For quality, service and guaranteed satisfaction and savings phone, write or bring your building requirements to:

HOME BUILDING SUPPLY
220 Esquimalt Rd. 382-2211
IMMEDIATE DELIVERY SERVICE TO ALL GULF ISLAND POINTS.

BUILDING A HOUSE? CALL COLUMBIA READY-MIX LTD.
Sand, gravel, drain gravel and ready-mixed concrete.
For Free Estimate Phone 478-1701 or Res. 478-2737 or 478-1086
2949 Phipps Road
Open Mon. thru Sat. (6 days)

LUMBER — LUMBER SALE — SALE — SALE
2x4, 2x6, 2x8, 2x10, 1x4, 1x6, 1x8.
Any Timbers
All New Lumber
$30 Per Thousand and Up.
Ph. 385-0441

CARPORTS
SUNDECKS
GARAGES
GREENHOUSES
30 Feet Picket Fencing $33
SAANICH LUMBER YARDS
3041 Douglas St. 385-2486
Night phone 479-1428

USED LUMBER FOR SALE, 2x3, 2x4, 2x6, siding, flooring. 383-1916.

7' SPLIT CEDAR POSTS, $1 OR offers. 652-3075, 6 - 9.

70 MUSICAL INSTRUMENTS

ENROLLING NOW for PROFESSIONAL INSTRUCTION
Guitar
Piano
Accordion
Clarinet
Sax
Drums
Organ
Trumpet
Trombone
BERNIE PORTER MUSIC
1724 Douglas, 382-8542
1567 Oakcrest Dr. 384-0641

ORGANS AT WOODWARD'S
—Lowrey
—Electrohome
—Philips
—Special prices on floor models and demonstrators
—Trades accepted
—Convenient credit terms
—Play them, hear them
Woodward's Mayfair 2nd Floor

YAMAHA "the world's largest maker" "of musical instruments" are NOW OPEN for business at 2020 Douglas 384-9131 with Pianos and Organs

ARE YOU THINKING ABOUT BUYING AN ORGAN?
Wurlitzer gives you more organ for your money, and Wow! What a sound.
SCOTT PIANO AND ORGAN
612 FORT 384-4028
"DIRECT WURLITZER DEALER"

HALL & FAIRFIELD MUSIC CENTRE
INSTRUMENTS — ACCESSORIES
SHEET MUSIC
PRIVATE MUSIC LESSONS
SCHOOL BAND RENTALS
COMPLETE REPAIR SERVICE
728 Fort St. 385-8342

We have no used pianos or organs on hand . . . Now is the time to trade in your present instrument on a new Yamaha Piano or Organ.
YAMAHA MUSIC
2020 Douglas 384-9131

Rent an instrument and join the school band. For the finest selection reserve now.
HALL & FAIRFIELD MUSIC CENTRE
728 FORT ST. 385-8342

BEAUTIFUL SMALL BELL PIANO in new condition. Striking Louis XV walnut complete with matching bench $695.
CONVENIENT CREDIT TERMS
WOODWARD'S MAYFAIR 2nd floor.

YAMAHA MUSIC CENTRE
Pianos and Organs
2020 Douglas 384-9131

YAMAHA B-6 ORGAN AS NEW — $795
REGINALD STONE
1517 QUADRA
388-0233

"GULBRANSEN" Piano and Rhythm Organs New Organs from $499
PARAGON MUSIC
1010 Cook 385-5278

SPECIALISTS IN SCHOOL BAND RENTALS
SALES, SERVICE, INSTRUCTION
NELSONS MUSIC CENTRE
1320 BROAD ST. 385-8242

TWO MANUAL BALDWIN Orgasonic with bench, 3 years old, excellent condition. Sacrifice at $1450. Phone 478-3687.

A GOOD SELECTION OF NEW and used accordions at attractive low prices. KEITH-PARK STUDIOS. 385-2015

USED ELECTRIC ORGAN NEW $399 now $175
TALISMAN MUSIC CENTRE
830 Yates 384-6222

FOR SALE — LADIES' MODEL accordion, 120 base, excellent condition, also electric guitar. Duncan. 748-8886.

USED PIANOS FROM $225 TO $495 Including Heintzman. Buy on convenient Budget Terms. Call EATON'S MUSIC CENTRE, 382-7141.

IDEAL FOR SCHOOL BAND, Rutt! Bd coronet. Very good condition. $55. 384-5282.

FULL-SIZE SALVADORE DE Durro violin, complete with bow and case. $60. 592-7010.

WE BUY USED PIANOS FOR CASH. Phone EATON'S MUSIC CENTRE, Dial 382-7141.

CEC KING Registered piano tuner. Phone 477-3918.

100 WATT SILVERTONE GUITAR amplifier with two 12-inch speakers, $100. 592-3441.

PIANO TUNER and TECHNICIAN EXPERT REPAIR SERVICE
H. WILLIAMS 385-2524 or 385-3130

HAMMOND L-100 ORGAN, WALnut finish, excellent mechanically, $1395. 384-1756.

STUDENT'S B FLAT TRUMPET, $65. 656-2497.

MARTIN FRERES CLARINET like new, $75. Ideal for school band use. 479-6315.

STEWART HOLLOW BODY guitar, $30; DI Armond flat top guitar pickup, $26. 384-1759.

FLUTE BOOSEY AND HAWKES (Edgeware) nickel plated, excellent condition. $85. 592-1506.

OLDS B FLAT CLARINET AND case, new condition, phone 592-2968 — after 4 p.m.

ORIGINAL WALNUT FINISH, Mason and Risch upright piano. 384-0267.

FOR SALE: GRAND PIANO (Knabe) 6 ft. 4 ins., $1,200. Phone 746-4720 Duncan, B.C.

N. DUCKWORTH, PIANO TUNER 383-3083 6 to 8 p.m.

SR PARIS B FLAT CLARINET. 592-7084

9-PIECE DRUM SET, $150 OR best offer. 477-2711.

CLARINET, B FLAT, EXCELLENT condition. $85. 592-6436.

B FLAT CLARINET WITH CASE. Good condition. $80. 392-7027.

120 BASS ITALIAN-MADE ACCORdion and snare drum. 477-2827.

STUDENT ¾ SIZE VIOLIN, $35; flute. European make. $85. 388-6794

TENOR SAX, BEST OFFER. 388-8077.

UPRIGHT PIANO, $250. 385-4128

B FLAT CLARINET AND CASE, offers. 656-3619.

TRUMPET FOR SALE, NEW King. $90 or best offer. 592-7805.

SELMER SAXOPHONE, $180. 479-4691.

ALTO RICHMOND SAXOPHONE and case. $185. 656-4395, 479-3599.

CLARINET, B FLAT, FRENCH buffet model. $79. 383-3818.

B-FLAT TRUMPET, $70. 388-7938.

NEWKING ALTO SAX. LIKE NEW. $130. 478-3794.

ONE FLUTE, GOOD CONDITION. 592-4530.

ELECTRIC GUITAR AND AMPLIfier. Ideal for beginner. 384-5596.

CLARINET FOR SALE, NEW CONdition. 477-6366.

COMPLETE SET OF DRUMS, like new. 477-1346.

WANTED: PICCOLO, IN GOOD condition. 478-4103.

79 MUSICAL INSTRUMENTS

CLARINET, LITTLE USED, COST $175 new, $120 or offers. 479-5492.

CLARINET, CASE, MUSIC STAND, $95. 388-1785.

BOOSEY AND HAWKES FLUTE, $90. 477-0880.

71 MUSIC TEACHERS

LEARN TO PLAY
Organ, Accordion, Piano
Personal Instruction
PARAGON MUSIC
1010 Cook 385-3275

SCOTT WOOD MUSIC
3-WEEK TRIAL PERIOD ON GUITAR — ACCORDION — DRUMS
$25 includes instruments
EXPERT instructors. MODERN methods
BOOK EARLY
477-4044 384-3111

PIANO AND THEORY LESSONS
Barbara L. Pitt
Experienced teacher of 18 years now enrolling pupils for private and group lessons. Mrs. Pitt specializes in exam work, ear training, sight reading and rhythm work, in addition to playing for pleasure. Saanich area, 2 blocks from Shelbourne and MacKenzie. 477-4865.

VANCOUVER ISLAND ACCORDION SCHOOL
3450 QUADRA ST. 383-2049
Enroll now for ACCORDION and GUITAR. Trial course 3 months private lessons inclusive, loan of instrument, $20.

PRIVATE MUSIC LESSONS ON MOST ALL INSTRUMENTS
HALL AND FAIRFIELD
726 FORT — 383-8342

VIOLIN, VIOLA, ENSEMBLE. TOP results, many first class honours, silver medallists, prize winners. Jack Kessler, 385-5870.

MUSIC LESSONS. PIANO, ORGAN, guitar. Special rates Saturdays. Willis Music Studio, 950 Flemming. 382-4887.

ART HALL GUITAR STUDIO, 2008 Douglas St., sales and private LESSONS. 382-9823.

GUITAR LESSONS, BEGINNER through advanced. Sound Source Music, 2290 Oak Bay, 382-3882.

PIANO LESSONS IN ELK LAKE area. Erik Lythgoe, LTCL. 658-5317.

TRUMPET LESSONS FOR FALL now being booked by experienced teacher. 477-4193.

PRIVATE LESSONS, ACCORDION and guitar. Karl H. Hergt. 382-5040.

71 MOTORCYCLES

MULLINS MARINE

JUST ARRIVED

Large shipment of quality leather jackets and pants all sizes and styles in stock now.

COMING SOON

The all new 1971 Yamaha mini-Enduro only 110 lbs. 6 H.P. 4-speed. Ideal for hunting, etc.

Limited quantity so order now.

Good selection of new and used Yamahas and Triumphs in stock now.

MULLINS MARINE SALES LTD.
925 Yates Street
382-1928

Your Yamaha-Triumph-BSA Dealer

PEARSON'S

CT-90

We have a limited supply of these rugged trail bikes for all you hunters.

FEATURES:
—8 horsepower
—8-speed trans.
—"Knobbys"
—Heavy duty pack rack
—Mirrors

ONLY!!
$445

3388 Douglas 386-3421

CYCLE CENTRE
1970 Yamahas
Last shipment of the year now in stock.
LES BLOW'S MOTORCYCLES
2940 Douglas 384-7843

SPECIAL
THIS WEEK!
BRAND NEW C200
$395
Other models to choose from
BROOKLANDS MOTORCYCLE SALES
937 FORT ST. 383-6926

SUZUKI
Service Special
Ignition tune-up (incl. new plugs) $7.95
All Make Service
FREDERICK MOTORCYCLES
616 Queens 383-0633

1969 TRIUMPH BONNEVILLE 650 cc. Excellent shape. $950 or offer. 3873 Swan Lake Road, 479-6612.

1969 B.S.A. 500 ROYAL STAR. Excellent condition. Many extras. See it. 479-4991 after 6 p.m.

1967 HONDA 300, 2 MINOR REpairs, $200 or will trade for small bike. 592-1904.

STUDENT MUST SELL HONDA 750, very low mileage. Can finance. 592-6460.

1968 YAMAHA 305, TESTED, LEAVing Country. Any reasonable offer. Between 11 and 5 p.m., 384-1608.

1968 TRIUMP TIGER. EXCELlent condition. 2 helmets. Best offer. 658-5491 or 592-6519.

MONTH-OLD HONDA MINI TRAIL, just broken in, hardly ridden. $250 firm. 479-1497.

1968 YAMAHA 100 TWIN FOR parts. Good rubber. Best offer. Can be seen at 3724 Strathmore.

'69 125 CC MOTO SUZEL ONLY 6,000 miles. Tested. $225 or offers. 658-5646.

1967 YAMAHA 180, LOW MILEAGE, extras, good condition. 592-2860.

1967 YAMAHA 305; REBUILT TOP end; clutch work; excellent shape. $475, offers. 384-9828.

1966 VISTA 90 SCOOTER. GOOD condition. 592-9488.

1965 ROYAL ENFIELD, 750 C.C. $700 or best offer. 382-9649.

1966 YAMAHA 100 TWIN. $175. Bob, 383-6877.

1965 TRIUMPH BONNEVILLE, excellent condition. 477-3657.

YAMAHA 250 YDS3. $375. 384-5335.

1969 HONDA, 2,342 MILES. 478-4859.

1968 YAMAHA TRAIL BIKE, 80 c.c., low mileage. 642-5948.

77 MOTORCYCLES

1968 TRIUMPH BONNEVILLE 650 cc. $900 of offers. 384-1898.

1969 BULTACO CHERPETITE, 250cc, fair condition. $300. 478-7263.

78 BICYCLES

TRUE TOURING BIKES

COLUMBIA

Men's Ten-Speed Racers. 21" frame, whitewall tires and all the features of an expensive machine.
REGULAR $117.50 SALE $99.95

BILL'S CYCLES
1551 Oak Bay Ave.
At Fort St. and Oak Bay Junction
382-2523
We go guryber to please you

10 spds Columbia $75. Legano 23" frame sets. Custom work, factory mechanic, personal service.
Open 'til 10:00 p.m.
COLUMBIA BICYCLES
505 Fisgard
Easy Night Parking

3-SPEED RALEIGH'S!
Ladies and Gents — $69.95.
While they last.
ROBINSON'S
1307 Broad St. 385-3429

ONE MAN'S AND ONE WOMAN'S 3 speed bicycle, good condition, $30 each; one girl's bicycle, $15. 386-0892 from 1 p.m.

RUSS HAY BICYCLE SHOP
2042 Government 384-4722
Where you park at the door!

GIRL'S GLIDER BICYCLE, 20" frame, good condition, $30. Firm. 592-3000.

HUSTLER BOY'S BIKE. LIKE new, $38. Phone 592-2510.

GIRL'S 3-SPEED, 21" FRAME, good condition, $30. 382-0694.

LADIES 3-SPEED BICYCLE IN excellent condition. 477-6561.

BOY'S MUSTANG BIKE, SPEEDometer, $35 or best offer. 478-4264.

WANTED: USED 10-SPEED. 477-3516

GIRL'S CCM BICYCLE, AS NEW, $30. 382-7515.

80 BOATS AND MARINE

TRADE-IN CLEARANCE

500-lb. Trailer (as is)	$35
600-lb. Trailer	$85
12' Plywood	$65
14' Plywood Runabout	$150
15' Island fiberglas runabout with '68 Johnson, 33 H.P. elec.	$1295
17' Bryandlmyr cruiser with '62 Johnson 75 H.P., complete with Teenee trailer	$1595
6.6 H.P. Chrysler '68	$225
9.2 H.P. Chrysler '67 elec.	$250
40 H.P Evinrude '67 manual	$450
55 HP. Johnson '68 with controls	$895
75 H.P. Chrysler '67 elec.	$695
100 H.P. Johnson '66 with controls	$895
75 H.P. Evinrude '62 with controls	$575
45 H.P. Chrysler '67 with controls	$395

COAST POWER MACHINES (1961) LTD.
2520 Government St.
382-1421

MULLINS MARINE

"CLEARANCE SALE"

17' Deep Vee Las-Vegas, 65 H.P. Mercury electric, 1400 lb. E-Z loader trailer, C.W. mechanical steering, bow rail, de luxe interior, battery, controls, etc.

REG. $3864
SPECIAL $3295

MULLINS MARINE SALES LTD.
925 Yates Street
382-1928

PEARSONS

One only, 17½' deep V, complete camper top, sleeper seats, side pockets, double bottom, bow storage. 105 h.p. outboard Chrysler, 1600 lb. Road Runner trailer.
Reg. $4,000
Weekend Special
$3,325

3388 Douglas 386-3421

SHIP CHANDLERS—McQUADES

We have a fine selection of clocks, barometers, compasses and navigational instruments — plot your course to the (bottom of Yates). 383-1141.

BOAT PLANS AND FULL SIZE patterns; all types of craft. Send 50c for brochure or $3 for complete boat building books, including type available. Angus and Pike Ltd., 3049 Quadra St., 479-1513.

17½-FT. CABIN CRUISER. PLAIN wonderful sea boat, dual steering position, engine overhauled, 30-horsepower Merc. This craft is safe. $850. Phone 385-6090.

SANGSTERCRAFT 12' FIBREglass, windshield, steering, decking, Mastercraft trailer, 18-h.p. Johnson 1964. Perfect condition. Never been in salt water. One owner. $900. 382-3349.

15'6" GLEN-L CABIN CRUISER, fibreglassed deck and bottom, 100 h.p. Johnson, sleeps 2, with head and galley plus Roadrunner trailer. All excellent condition. $1,975. 652-1186.

36' TROLLER, SHARON S. Chrysler Crown, 2 sounders, Loran, 2 phones, auto pilot, auto bilge pump, swan gurdies with reverse loxes, spare gear, all in good condition. $12,000. 479-5000.

14 FT. CLINKER BOAT, CABIN, 9½ h.p. Briggs Stratton with clutch. New canvas, oars, and oar locks, life jackets, running lights etc. All ready to go. $60-$365.

WANTED: MARINE REVERSE gear. Phone 385-2779.

36-FT. WEST COAST TROLLER, fully equipped. 642-5948.

80 BOATS AND MARINE

SUMMER'S END SALE

All trade-ins and rental boats must go!!

SPENCER 24

A respected designer, Brandlmayer. A respected builder, Spencer. Ready to leave the dock now. Sails, motor, sounder, enclosed heads. Built to ocean sail.
Was $4800.00
Now asking $4595.00

THUNDERBIRD

Known by everybody. Respected by everybody. When you own a Thunderbird you join a group of active, keen, able, sailors. This one fully equipped including spinnaker, motor, and many more extras. A "Gold Medal" measured T'Bird.
Was $5090.00
Now Asking $4695.00

MINTO SAILING DINGHIES — 3

Rented one short season. Sail, flotation, real teak trim. Like new!
Should be $495.00 Save $96.50
A bargain Now $399.00
Coloured only $15.00 more.

SABOT SAILING DINGHY

Fibreglass. Very little used — one year old.
Should be $270.00 Save $71.00
A bargain Now $199.00

AQUA CATS

Last two of our rental fleet. Racing sail, new decks, extras.
Should be new $1100.00
Save over $500.00
A bargain Now $595.00

AQUA CAT — NEW

Never used — sail, mast, ball, extras.
Should be $1050.00
Save $255.00
Now only $795.00

TRAILER
"SHORE LINE COMET"

3 months old, licensed. Used less than 300 miles, never been in salt water.
New $198.00
Save 25 per cent
Now $148.00

Many More Bargains in Power and Sail
Hurry While They Last!

Trades — Financing

OAK BAY YACHTS
"at the Marina"
Open every day
1327 Beach Drive
386-3488 or 382-6660

BOSUN'S SMALL BOAT SPECIALS

MASCOT dinghy. New six-foot all-purpose fibreglass $80

AVON eight-foot Redstart inflatable dinghy $285

SPORTYAK super dinghy, 7' and 8'
$149 and $198

16' Fibreglass two-man, blue and white kayak $185

MINTO 9' Row it, Sail it, Power it. Exquisite teak finish $375
Sailing kit $125

NOR'WESTER 10' go anywhere fibreglass dinghy, row or power, completely new and different $290

16' Fibreglass canoes, one light blue, one white. Reg. $235.
SALE $215

BOSUN'S LOCKER
580 Johnson
386-1308

CANOE COVE MARINA
Swartz Bay Sidney, B.C.
656-3915

22' 6" Starcraft, 150 H.P. Mercruiser, Tandem tilt boom trailer, head, galley, 30 hrs. since new $6450

25' Bertram Express, twin F.W.C., 160 H.P. Mercruisers, sounder, speedometer, all fibreglass high performance deep-vee hull $17,950

27' Chriscraft, 210 H.P. F.W.C. Chris, sounder, 4 berths $3950

28' Lapstrake Grenfell, 280 H.P. F.W.C. Industrial Ford, new motor, boat in immaculate shape, boathouse $12,500

32' Twin Screw Chris Craft Sea Skiff with command bridge, phone, sounder, dinghy, sniffer $15,950

36' Canoe Cove Commander. Twin Cummins diesel, phone, sounder, log, furnace, conolavolt shower, all fibreglass construction. Asking $45,000

40' Flybridge cruiser, twin 280 H.P. F.W.C. Chryslers, phone, sounder, freezer, 2 heads, many other extras. Asking $35,000

CHALLENGER
WESTPORTER
COMMODORE

PEARSON'S

Victoria's exclusive Chrysler dealer. Instant service — WE DO IT NOW!

PEARSON'S
3388 Douglas 386-3421

BRITISH SEAGULLS
Sales—Repairs—Parts
VIC. LAWNMOWER HOSPITAL
834 Johnson St. 386-8338

CLARK BROS. MARINA
Boat Brokerage
Marina Services
Sidney, B.C. 656-3042

DRY LAND STORAGE
Breakwater Marina, 2320 Beacon Ave., Sidney. 656-3865.

80 BOATS AND MARINE

VAN ISLE MARINA

SAIL

$1,000 20 ft. 'K-20' SLOOP, day-sailer.
$3,500 22 ft. 'CUB' SLOOP, choice of 2.
$4,750 20 ft. CRUISING SLOOP, new condition.
$4,950 26 ft. 'THUNDERBIRD', ready to go.
$6,500 24 ft. CRUISING SLOOP, immaculate
$32,000 43 ft. MOTOR+SAILER, suitable for ocean cruising.

POWER

$8,500 NEW LISTING. 27 ft. 'Artcraft' 280 H.P. Crusader. This is a one-owner boat in top condition.
$2,500 21 ft. BRYANT, 85 H.P. Volvo. A fine week-ender for two.
$4,900 31 ft. DISPLACEMENT, 34 H.P. Easthope. An older boat in top condition.
$5,500 27 ft. FAMILY CRUISER, Chrysler 'Crown', radio.
$8,500 29 ft. MONK, 195 H.P. Chrysler. Estate sale, must be sold.
$11,000 30 ft. CRENFELL, fully equipped and ready to go.
$13,750 32 ft. SEDAN, with command bridge. Comfortable family boat.
$20,000 32 ft. GRENFELL express cruiser. Superb condition throughout.
$38,000 40 ft. DIESEL BRIDGE-DECK, a classic model in top condition.

These are samples of our listings. We have many more. Most are at our docks. See Steve Dickinson or Geoff Simpson for more details.

SKIPPERED CHARTERS BY MONTH, DAY OR WEEK.

VAN ISLE MARINA LTD.
Tsehum Harbour Sidney, B.C.
656-1138

MMMMMMMMMM
CLEARANCE!
1—ONLY NEW 18' FIBERFORM VOYAGER, full Camper top, Sleeper seats, plus all the other fiberform features, POWERED BY A MERCRUISER 140 H.P. INBOARD OUTBOARD MOTOR ... VICTORIA'S BEST BUY $4795
MERCURY MARINE SALES & SERVICE
736 CLOVERDALE AVE.
385-8822
MMMMMMMMMM

Bosun's Wide World of Sailing; Yacht Sales, Brokerage and You-Sail Charters. Sailing School and Guided Cruises. The complete service for sailors. 386-1308 at 580 Johnson Street, 656-3421 at Clarks Marina, Sidney.

BOSUN'S LOCKER
580 Johnson
386-1308

BOAT ENTHUSIASTS!

For one stop quality outfitting see our complete line of popular marine goods. From Z-Spar Marine Varnish to Schaefer Yacht Fitting. Deck shoes to Bushnell Optics. Dinghies to Avon liferafts, safety equipment and Navigational Aids. We know what you want and we have it.

MAYHEW AND STRUTT LTD.
2300 Douglas 386-7704

Haida 26
Racing, Cruising Sloops

DRYLAND MARINA LTD.
2784 MILLSTREAM RD. 478-5122
Offers on our new own made boats.

14' FIBREGLASS	$795
15'2 FIBREGLASS	$895
16'2 CATHEDRAL Hull Demo.	$1250
15'2 DEEP-VEE, comp.	$995

Made-to-order dune buggies and fibreglass boats.

OAK BAY MARINE

Evinrude, Mercruiser, Volvo, Boats, Trailers, Chandlery.

OAK BAY MARINA 384-4141

"SIMPLEX" GURDIES COMPLETE with hydraulic motors, valves, tank with filter and flow divider, also pump with magnetic clutch, all 3 units connected ready to install, from stock.
SMITH BROS. FOUNDRY & MACHINE WORK LTD
632 Pembroke 384-1823

PHILBROOK'S SHIPYARD LTD.
656-1157
Two modern ways capable of handling pleasure and fishing boats up to 70 feet.

INTERIOR BOAT FIXTURES
Plywood, Lights, Plumbing, Hardware, Appliances.
In stock at reasonable prices
S. J. PEDEN LTD.
2855 Quesnel St. 386-8464

17-FT. BRANDLMAYR FIBREglassed, convertible top, Mercury 65 h.p. and 6 h.p., heavy duty tilt trailer. Well equipped. Excellent condition. $2,100. 477-1245. 1945 Grandview Drive.

REPAIRING YOUR BOAT?
CALL AT
PELAGIC PACIFIC IND. LTD.
for all your fibreglass needs.
386-1811 4 Huron St.

COHO ARE HERE
Boat and tackle rentals, 2 ramps. Charter Tackle Shop, gas, bait, etc. Sunny Shores Resort and Marina. 5621 Sooke Rd. 642-5731.

$1600 DOWN. TAKE OVER PAYments $75 a month on 20' fibreglass cabin cruiser, 100 h.p. Evinrude, smaller trolling motor. Appointment to view 479-6974, 656-5516.

26' PLANKED CABIN BOAT, 4-cylinder Gray Marine engine, enclosed head, good all weather fishing boat, $950. Easy terms. 656-1675.

SACRIFICE 7½ H.P. EVINRUDE, in top shape, plus seaworthy 12' boat and home-made trailer, both needing minor repair, $120, firm. 382-0880.

ORR MARINE
70 h.p. V-4 rebuilt. Direct drive. $695.
59 Erie St. 383-5813

FIBREGLASS 14'6" SANGSTER Deep Vee, one year old. Trailer, 40 h.p. Evinrude, $1150. Terms. Complete. 656-1675.

BASIC MATERIAL FOR 7'11" Sabot sailing boat, only $37.
SAANICH LUMBER YARDS
3021 DOUGLAS ST. 385-2466

30' MONK CABIN CRUISER, TOP condition, boathouse kept. $12,500. 388-6713.

FOR SALE: CRUSADER "V" drive, as new, 1.77-1 reduction. 383-2779.

BOAT TRAILERS, FULLY EQUIPPED, READY TO GO. AL'S, 214 DUNDAS, 383-8262.

JENKIN'S MARINE
All wood, fibreglass repairs, renovations. 479-2344, 477-8948.

17' BRANDLMAYR SIDE-WING cruiser, 75 and 6 Chryslers on heavy duty trailer. 477-6540.

DON'S BOAT TRANSPORT
Bonded and Insured
479-1814

30-H.P. 1966 LS EVINRUDE, EXcellent. 656-4261.

80 BOATS AND MARINE

1969 22'7" FIBREFOAM BOAT, ALL fibreglass construction, has hard top with dinghy, complete side and top canvas, 318 cubic inch V-8 Chrysler, hydraulic levelers, propane, head, sleeps 4 comfortably. Cruises at 29 m.p.h. Easy loader tandem trailer, 28' overall canvas cover for winter. Must sell, new price $16,000 will take $10,000 or what offers. 161 Grand, 219-7th Ave. South, Port Alberni, 723-7395.

PRODESTO — MARINE IND.
Marine hardware and accessories. Instruments and transmission systems. 509 Johnson 383-6612

The Fish Are biting
RENT-A-BOAT
ALL BAY MARINA
2235 Harbour Rd., Sidney 656-6167

20 FT. DEEP V SANGSTER Craft (1962), 100 h.p. Volvo I.O. Fully equipped, A-1 shape. $2890, firm price. 389-6607.

PETERBOROUGH 14 FT. BOAT, 10 horse, Johnson motor and Tee Nee trailer. Excellent condition. $550. Phone 478-3327.

WINTER SAILING, 28' SLOOP, 2 main, Genoa Jib, fully equipped for cruising. Nearest offer, $3600. 383-0056 after 5 p.m.

WEEKEND BLITZ
2 fibreglass trimaran sail boats. Regular $425, this weekend $325. Easy terms, $18 per month. 656-1675.

40 FT. FERRO-CEMENT WEST coast troller. Hull with deck etc. "A" license. Must see to appreciate. 642-3207, after 6:30 p.m.

SACRIFICE 26' THUNDERBIRD Hilanga. Reg. Sail No. 148. Fully fiberglassed. $4500 or nearest offer. 749-9460 Duncan.

14' THORNES CRUSADER, aluminum boat, with 10 h.p. Johnson, excellent condition. $595. 478-3972.

14'6" BOAT, TRAILER, '65 Chrysler motor, convertible top, near new, asking $2,000. 592-0907.

MUST SELL OLDER STYLE 27 FT. cabin cruiser, 85 h.p. engine. $2,000 or best offer. 382-8288.

12-FT. FIBREGLASS RUNABOUT, 25-h.p. outboard motor and trailer. 479-3023.

ALL FIBREGLASS BOAT, 18 H.P. motor, small wheel trailer. All in excellent condition. 592-9866.

14' FIBREGLASS RUNABOUT with steering wheel, windshield, and trailer for $400. 656-3801.

14-FT. THERMOLYTE WITH 50 Merc. convertible top tilt trailer will take best offer. 656-3946.

14' CLINKER BUILT SAILING dinghy. Quite stable, $350. 656-4244 after 5.

NEW 14' FIBREGLASS SAILBOAT skipper. $995 complete, ready to sail. 656-1675.

12'6" FIBREGLASS RUNABOUT, 18 h.p. Evinrude, tilt trailer, 2 tanks, extras. $650. Offers. 386-1745.

SABOT EXCELLENT CONDITION, complete with James sail. $150. Phone 592-1718.

35 H.P. EVINRUDE AND 35 H.P. Johnson. Best offer. Also want to buy boat trailer. 384-7841.

14½' PLYWOOD BOAT, 40 H.P. Viking and trailer. 477-5825.

16'1" CEDAR FILLED BOAT, AND trailer, small wheels. $180. 385-6540.

1000-POUND TILT TYPE TRAILER for boat to 17'. $175. 656-4854.

WANTED: CAL 20, WILL PAY cash — no trade-in. 592-5378.

13' PLYWOOD BOAT, 18 H.P. Johnson. Tee Pee trailer, $275. 384-0830.

9' DAVIDSON SAILING-ROWING dinghy. As new $275. Ph. 592-2510.

SEMI-FINISHED 24' GLEN-L. 385-2125.

14' CANVAS CANOE AND paddles, $50. 385-8092.

88 AERONAUTICAL

ANYONE INTERESTED IN building home-built ultra light aircraft is invited to meet at The Victoria Flying Club Hangar Thurs., Sept. 17 at 8 p.m.

92 SPORTING GOODS

GUNS—GUNS—GUNS

30-30 Win., $80; Win. 101 12 Ga. O-U, $309.88; 30-06 P. Hale 3x, $139; 30-06 CIL clip, $129; 30-06 Husq. 4x, $169; 308 Rem. $189; 300—4x, $169; 222 BSA —10x, $189; 30-06 Rem. auto,—4x, $189; 12 Browning auto. vent, $129; 12 Ithica, $79; 270 Win. and 4x Red., $219.

Choose from over 400 models
Expert Gunsmithing
Scopes — Mounts
ROBINSON'S
1307 Broad 385-3429

SCUBA DIVING class starts on Sept. 28; certified instructors. Most thorough and comprehensive course on the island. Sign up now while there is still time.
Scuba Shop 532 Fisgard St.

COMPLETE SCUBA OUTFIT FOR 6 ft. man. ¼" wet suit, tank, back pack, regulator, compass depth gauge, hip weights, spear gun. $268. 477-6811, ext. 309.

Smarten up your rifle before hunting season, with a BLUING KIT from
ROYAL COACHMAN TACKLE
1225 Gov't 384-8882

ACCURACY PLUS CUSTOM Ruger single shot 308 Douglas Barrel 10x Weaver scope plus extras. Model 73 win T-32. 476-5815.

GOLFERS. MATCHED SET OF 4 Hogan's woods and 9 Wilson irons with Clubster bag-cart. Little used. 385-7984.

ADVANCED SCUBA DIVING courses, $30. Certification nationally recognized. Phone The Diving Den. 656-5112 evenings and weekends.

SKATES
New — Used
RAY'S SPORT CENTRE
1482 DOUGLAS 383-6312

SALMON TROLLING
Economy outfits — $13.95—$14.95
Ready to go
ROBINSON'S 385-3429

WANTED: SMITH AND WESSON 9 mm model 39 semi-automatic. 477-2190.

HOCKEY KNEE PADS, HELMET, socks, 13 year size. Boy's skates, size 8. 592-1143.

PARKER HALE 308 MAG AND scope: Browning hunting bow and accessories. All as new. 479-7021.

308 HUSQVARNA RIFLE. 386-2780.

308 WITH 4X SCOPE MONTE Carlo stock, near new. $75. 382-3046.

BSA 30-06 RIFLE, MONTE CARLO stock, like new $125. 384-8886.

PELLET RIFLE, $15. 384-6197

NEW 308 and WEAVER scope. Offers. 384-9297.

93 STOVES and FURNACES

DE LUXE 30" FINDLAY ELECtric range, coppertone, like new condition. $165. 592-7850.

30" FRIGIDAIRE ELECTRIC RANGE. Good condition. $50. 477-3372 after noon.

40" MOFFAT RANGE. WARMING oven. $40. 477-2290

GAS FURNACE, 120,000 B.T.U. IN good condition. $50. 384-7866.

SMALL COLEMAN OIL HEATER. $15 or nearest offer. 383-2337.

96 CAMERAS, SUPPLIES AND PHOTO FINISHING

DON'T WAIT
FOR YOUR
COLOR PROCESSING
— bring it to Victoria Photo Supply and its back in two days.
TRUE-TO-LIFE COLOR
in big jumbo prints — 12 exposure roll fully processed, only $2.99 — 20 exposure roll just $4.49. No mail delays at
VICTORIA PHOTO SUPPLY LTD.
1015 Douglas St. 385-5438

ELECTRIC EYE
Camera and Service
1006 Broad 386-0333

WANTED: USED ENLARGER, reasonable. Evenings. 478-1468.

MIRANDA G. S.L.R. WITH tessar 2.8 and case. $120. 386-3883.

97 FURNITURE

BARGAIN. LUXURIOUS CUSTOM made gold sofa and Gogswell chair. 656-5107.

FURNITURE AND T.V. RENTALS. McDonald Furniture Mart, 388-1771, 1420 Broad, corner Pandora.

DOUBLE BED, WALNUT COLOR, in excellent condition. Also baby crib. 384-3097.

CHESTERFIELD AND ODD CHAIR. $35. 386-8110 after 7 p.m.

97 FURNITURE

SACRIFICE
PENTHOUSE FURNITURE

Nationally advertised furniture used for display. Dining rooms, bedroom, living room, occasional furniture.

CONTINENTAL FURNITURE
384-9666

KILSHAW'S AUCTIONEERS
Buy — Sell — Appraise
1115 Fort 384-6441

PAY CASH AND SAVE
See Our Ad Under Miscellaneous
PANDORA FURNITURE LTD.
NEW AND USED FURNITURE
1050 PANDORA AVE.
383-6319

CLEANING
Upholstered furniture and carpets cleaned and demothed in your home.
For Free Estimates Call
Ambassador Home Service, 383-5532

FURNITURE REUPHOLSTERY
For samples and free estimates in your home call J. Worden or G. Hodgson, 382-5111. Standard Furniture, 737 Yates.

SEALY HIDE-A-BED WITH SEALY Posturepedic mattress, $140; walnut arborite 4-drawer dresser, $30; 3-piece coppertone arborite dinette, $20. All as new. 386-0362.

8 PIECE CHILDREN BEDROOM furniture, with new mattress. 384-3949.

EXTRA LARGE CUSTOM-MADE 2-piece sectional suite, turquoise, cost $600, best offer over $300. 383-8288.

GET AN OFFER
LUNDS AUCTIONEERS
926 FORT 386-3308

THE BRITISH UPHOLSTERY SHOP
581 JOHNSON ST. — 383-2222
Round needle point stools, walnut.

DANISH UPHOLSTERY
Estimates—Decorators—Free
Phone 652-1591 Anytime

MOVING—MUST SELL FURNIture. Reasonable. Fairly new. 478-5701.

ASSORTMENT OF NEW FURNIture to clear Sat. and Sun. 656-2511.

98 TV, STEREO, RADIO SALES AND SERVICE

CLEARANCE
Used TVs and 3-Ways
These Have Been Checked

23" ZENITH CONSOLE	$39.95
VIKING 21" CONSOLE	$39.95
21" SPARTON CONSOLE	$39.95
23" EMERSON LOWBOY, as new	$89.95
23" WESTINGHOUSE, as new	$99.95
21" RCA VICTOR, as new	$99.95
Fairly NEW RCA 3-WAY COMBINATION, 20" TV	$329.00
FLEETWOOD 3-WAY COMBINATION, 23" TV WITH SLIDING DOORS	$348.00
DUMONT ALMOST NEW 3-WAY DE LUXE COMBINATION, 23" TV WITH SLIDING DOORS. SCANDINAVIAN WALNUT CABINET	$489.00

EASY TERMS AVAILABE, TOO

THE TRADERS
715 FINLAYSON
(BESIDE MAYFAIR)
388-6264
OPEN NIGHTLY 'TIL 9

CITY WIDE
TV SERVICE
Specializing in color or black and white. Service calls $4.95
RENTALS
As low as $7 monthly. Free delivery. Call 9-8 daily
CITY CENTRE TV
658-8385

"SIMPLY TERRIFIC"
TV RENTALS
COLOUR OR BLACK AND WHITE.
All Sets Are Late Models
BUTLER BROTHERS
1720 Douglas St. 383-6861
(Across from The Bay)

TV RENTALS
for as low as $7 per month.
Weekly rates also available.
KENT'S LTD.
742 Fort 2408 Beacon Ave.
383-7104 656-3722
Victoria Sidney

REPOSSESSED
CLAIRTONE TAPE-DECK COMBINATION WITH FM-AM RADIO AND RECORD PLAYER. ONLY $264—PHONE LIN 386-2450.
CONTINENTAL FURNITURE

TV RENTALS
The Best TV Rental Service
From as Low as $7.00 Per Month
PH. N ... 386-2450
MAIS FURNITURE
1821 Cook Street

TELEFUNKEN STEREO
SOUNDS BETTER!
FLOOR MODEL CLEARANCE. 25% OFF
ATLAS STEREO CENTRE
764 Fort 385-2712

TICKLE YOUR EARS
With my stereo speakers plus enclosures for the price of the speakers alone. Mahogany enclosures with 8" speakers. $80 pair. Cheap! Call 383-7716 between 9 a.m. and 1 p.m.

BEAUTIFUL 23" COLOR TV
Reg. $649.95 Now $599.95
ATLAS STEREO CENTRE
764 Fort 385-2712

TAPE RECORDER, HEADPHONES, new, $100. 229 Government, Suite 1, upstairs.

MUST SELL
Stereo amp and tuner, $100 or best offer. 383-1975.

2 TVS, BLACK AND WHITE. Fleetwood $60, Chisholm $100. 477-6745.

ELECTRON
TV rental, sales, service
100 W. Burnside Rd. 385-5492

ELECTROHOME CIRCA 800, Apollo model solid state stereo. 478-2014.

KILNERS TV SERVICE
Calls $4.50 592-4315 anytime.

21" ADMIRAL TV, GOOD CONDItion, $85. Phone 479-6277.

99 GROCERIES, MEAT AND PRODUCE

EXTRA SPECIAL

DELMONICO STEAKS (choice part of the rib) are back again.
6-oz. boneless. 49c ea.
HAMBURGER 2 lb. 89c
SIDES 59c lb.
Cut, wrapped and frozen.

Budget Terms Available

ALBERTA MEAT DISTRIBUTORS LTD.
1811 Cook St. 383-3012

APPLES
Better apples at better prices
Saanich Orchards, off Stelleys Cross Rd. 652-3009.

APPLES FOR SAUCE, 40 POUNDS, $2. We will crush your apples for juice. 356 St. Charles St.

Brandy Snaps 55c doz. Meringues 59c doz.
BETTY ANN BAKERY
302 Island Hwy. 479-3424

VICTORIA MEAT MARKET
Stretches your food dollar
535 JOHNSON STREET

FRESH EGGS, LARGE, 50 CENTS. 295 Prospect Lake Rd. 479-6307.

COOKING APPLES, $2 PER BOX. 656-2090.

CORN, PICK YOUR OWN, 25C A dozen. 373 Walton Place.

SEA FRESH ABALONE, 45C A LB. 384-7605.

99 GROCERIES, MEAT AND PRODUCE

THE WAREHOUSE WHOLESALE food distributors, 47 Songhees Rd. First turn left — 100 feet past Johnson St. Bridge, prices effective Mon., Tues., Wed., open to the public daily 9 a.m. to 9 p.m. Open Saturday 'til 6 p.m. We reserve the right to limit quantities.

Fresh ground beef, 49c lb.; Boston Pork Butt Roast, lean, lb. 49c; G.E. Light Globes, 40, 60, 100, 4 for 59c; Alpha Honey, 4 lb. tin, 97c; Surf Laundry Detergent, 5 lb. box, 99c; Bonus Meat Spreads, 10c tin; Aylmer Tomato or Vegetable Soup, 9c tin; Tulip Margarine, 19c lb.; Bonus Whole Cooked Chicken, 3 lb. 4 oz., 97c; Frenches Prepared Mustard, one lb. jar, 15c.

HARVEY'S MEATS

HOME CURED SLICED SIDE BACON	79c lb.
CROSS RIB ROAST	89c lb.
PORK CHOPS (end cuts)	79c lb.
FRESH HAMBURGER	59c lb.
FREEZER SPECIALS	
SIDES OF PORK	49c lb.
STANDARD SIDES OF BEEF	65c lb.

Budget Terms Available
Turn in to our free parking lot while shopping

HARVEY'S
2709 Quadra St. 383-2031
CLOSED WEDNESDAYS

ALBERTA GRAIN-FED BEEF
RED AND BLUE-BRAND
CANADA CHOICE
CUT, WRAPPED AND FROZEN

SIDES OF BEEF	67c lb.
HINDS	79c lb.
FRONTS	56c lb.
SIDES OF PORK	49c lb.

LAKEHILL FRESH MEATS
3982 Quadra 479-6433
FREE DELIVERY

THERE IS NO BETTER PLACE TO BUY MEAT FOR YOUR FREEZER THAN AT
GRAHAMS
OAK BAY MEATS
2044 OAK BAY AVE. 385-2008

BIG BARN MARKET
479-8486. 5560 W. SAANICH RD.
Special on corn and cauliflower for freezing, also potatoes, carrots, celery, lettuce, squash, tomatoes, cabbage, onions, cucumbers, etc. Open Saturdays and Sundays only. 11-6 p.m.

GRANDMA'S SPECIAL
10 loaves, white or brown
Sliced for $2.10
SUPER SPECIAL
Hamburger or Hotdog Buns 39c dz.
VICTORIA WEST BAKERY
418 CRAIGFLOWER RD. 385-9554

VICTORIA BAKERY
15 loaves for $2.87
Sliced or Unsliced
822 Yates 382-0221

SHOP AT "THE WAREHOUSE" Wholesale Food Distributors 47 Songhees Rd. first turn left — 100 ft. past the Johnson St. Bridge. Open daily 9 to 9; Sat. till 6 p.m.

PICK YOUR OWN FREEZING corn at 35c per dozen. Silver Rill Farms, East Saanich Rd. Ready picked orders. Also potatoes. 652-1868.

FIRBANK FARM
1136 ROYAL OAK
Poultry and eggs. Fresh garden produce.
Open daily 9 a.m. — 5:30 p.m.

LOW PRICES ON FREEZER beef, lamb and pork. Super Low Cost Market. 599 Esquimalt Rd., 383-8196. Open 'til 9 daily.

GRAPES FOR WINE. 1582 Church.

100 MISCELLANEOUS FOR SALE

MOVING
9x12 rug and pad, as new $70; large trunk, $4. Dressed doll, $5. Part dinner set, (25 pieces) $6.50. Box of girls clothing, $4. Linens, china, glassware, pillows, bedding, carving set and other cutlery. Needlepoint chair and stool. 385-4780

BEDROOM SUITES FROM $70 UP; oak Victorian sideboard $65; kitchen and dining room suites from $18 up; chesterfield $15; china, glassware, etc. etc. Eddy's Furniture, 414 Craigflower, 385-8219. Open nightly till 9, Sundays 1-6.

DUMONT CONSOLE STEREO AM-FM combination $265; 18 cu. ft. Viking deep freeze, 6 months old, $180; 21" black and white Viking TV $65. All new condition, open to offers. 386-5390

GIBSON'S WEDDING DRESS, SIZE 10, nylon organza and lace, embroidered in seed pearls, long and short veil, $60 or best offer. 3 width drapes, beige background with shrimp and turquoise. 477-8697.

NEAR NEW 14" PORTABLE TV, 39" bed complete with headboard; 54" oiled walnut headboard and rails, 9x12 braided rug green, new adjustable bed frame. 477-4894.

BRING THE "DAYLIGHT" LOOK into your home, with luminous ceiling panels—for use under fluorescent (or incandescent) lamps. Industrial Plastics Ltd., 2146 Douglas.

GIRL'S BIKE, SKATES, COATS, dresses, etc. Size 10-12. Can be viewed on Sunday between 10-5 p.m., at 4065 Lockside Drive or phone 658-8180.

HOLLYWOOD BED, 31" WIDE, with bookcase headboard, new mattress, $30. 8 mirror vanity, $12. 388-2152.

8 TUB STYLE BEER PARLOR CHAIRS from the Old "Dugout" Hotel. $7.50 each. Also, chaise lounge. $35. 656-6866.

ONE COMMERCIAL FLOOR washer and polisher, new brushes, excellent condition. $125. Monday 9 to 5. 656-3818.

POWER LAWN MOWER, $25; automatic washer, $25; car top carrier, $8; sleeping bags, $5; '58 Dodge station wagon, $80. 478-2443.

SALE OF ORIGINAL PAINTINGS of Sooke, Metchosin and Saanich areas by local landscape artist. View by appointment. 479-2819

OFFERS? GENDRON BUGGY, converts to stroller. Fake fur coat, like new, size 12. 3-speed bicycle. 180 B.S.A. 382-8898.

4 KITCHEN CHAIRS. 45 GAL. drum, steam cleaned; 1 carpenters tool chest with some tools, 1 storage chest. Phone 382-6871

CLARINET B-FLAT, BOOSEY AND Hawkes, new; chrome dinette suite; model E 16 mm Kodak projector 477-8080.

TANDEM BIKE; LEATHER goods: carved heads; bike-a-bed; oil heater, tank and stand; miscellaneous items. 388-3635.

UPSIDE-DOWN VIKING FRIDGE combination. $165. Radio Hi-Fi, mahogany cabinet, $85. 592-6135.

HUB FURNITURE
715 Johnson 384-6425
Buy and Sell Good Used Furniture

CONCRETE BLOCK INCINERators, $15.95 installed. Neat and durable. Casco. 592-4161.

YOUTH BED, $20; CARPET, $35; corlon, $40; DR. set, $40; violin, $85. 385-4366.

GIRL'S FIGURE SKATES, SIZE 1. Boy's hockey skates, size 4; boy's soccer boots, size 5. 479-4419.

GOOD ROLL-A-WAY COT mattress, $5; plus assorted ladies clothing, purses, etc. 384-8581.

OLDER 8-PIECE DINING ROOM suite, budgie cage and stand, 1 pair safety-toe rubber boots. 385-1277.

HOLLYWOOD DOUBLE BED, dresser with mirror; two 650 by 13 studded snow tires. 592-7963.

CLOTHING, HOUSEHOLD articles. Reasonable. 3161 Irma Street.

2 PIPE CUTTERS, 1" AND 2", $15. 2 sets of pipe dies with handles, ½" and 2", $40. 384-8508.

FRIGIDAIRE FRIDGE, GOOD working order $75 or closest offer 478-5420.

NO. 30 GLASS LINED RANGE boiler, in perfect condition. $10. 478-3083.

BED-CHESTERFIELD AND chair, rug, lamp and miscellaneous. Phone 477-4444.

5-PIECE KITCHEN SET, pedestal style table, good condition. 478-6141.

LINED FLORAL DRAW DRAPES, for living-dining room, good condition. $85. 384-5828.

BOY'S ENGLISH MADE SOCCER boots, size 1 and 3, $8, pair. 388-5417.

SMITH CORONA PORTABLE typewriter, $80. B flat Clarinet, $75. 477-2187.

2 PAIR BOY'S HOCKEY SKATES, size 4, as new. 479-6904. Kitchen sink and fittings. 388-6077.

INCINERATOR, FURNACE TYPE $8. 388-6276

1 PAIR BOY'S HOCKEY SKATES, C.C.M., size 8. 385-2961.

100 MISCELLANEOUS FOR SALE

BEFORE YOU BUY

Give us a try. New and used furniture at competitive prices. 5-pc. walnut dining suite, $295; 9-pc. rock maple dining suite, $476; Duncan Phyfe drop leaf table and 6 chairs, $245.50; 5-pc. kitchen suites, $32.50 to $99; 7-pc. suite, $69; 3-pc. suites, $19.50 to $36.95; 2-pc. chesterfield suites, $49 to $227.50; hide-a-bed, $159; single hide-a-bed, $119; armless convertos, $98; wing chair, $69; Bedroom suite, complete with box spring and mattress, $196; twin bedroom suite, complete, $169; Twin Hollywood beds, $119; Chests of drawers, $19.95 to $27.50; Dressers, $27.50 to $79; wardrobes, $39 to $95; roll-a-way cot, $24.50; vacuum cleaners, $19 to $99; portable TV, $79; 9x12 Axminster rug, $49; china cabinets, $39.95 to $159.

PANDORA FURNITURE LTD.
New and USED FURNITURE
1050 Pandora Ave.
383-6319

WAREHOUSE CLEARANCE
USED

Ranges (all sizes)	$9.95, $19.95 and up
Fridges (all sizes)	$39.95, $44.95 and up
Chesterfields	$29.95, $49.95 and up
Occasional chairs	as low as $9.95
Hide-a-beds	as low as $79.95
Dinette sets	$39.95 and up

Large selection of assorted box springs and mattresses.

THE TRADERS
715 FINLAYSON
(BESIDE MAYFAIR)
388-6264
OPEN NIGHTLY 'TIL 9

COMPARE

Before you Buy!
See us for 3-room groups

Out of the high rent District
—We do sell for less —

9'x 12' Carpet, complete, with your group, for only $1.00

See Us Now at

MAIS FURNITURE
1821 Cook St. 385-2435

"BIG HORN" BRAND CRUISER JACKETS

Made RIGHT here in Victoria!

All wool with double shoulder and sleeves for all weather protection, has 4 roomy pockets plus GAME POCKET (all with dome fasteners) Big choice of plain colors or plaids in sizes 36 to 48. $16.95.

SPENCER'S STORES LTD.
1110 Gov't. St. "DOWNTOWN"

¾ BED, PAINTED HEADBOARD, 4-drawer dresser, small desk, hide-a-bed chesterfield, 3-speed portable stereo, 1-25 scale road race set, 8" table saw, bench belt and disc sander, Sony transistor, RCA 3-speed record and radio, cabinet, mantel radio. Microscopes. 656-4261.

2 MEN'S SPORTS OUTFITS; 1 suit; 1 winter jacket, size 42; haircutting kit; barbecue; Wedding dress and veil, size 12; 20 volumes handyman encyclopedia; gold Shantoung drapes, 84"x50"; ski rope and belt; fishing rods and reels. 386-2730.

TUXEDO, 44 CHEST, WITH CUMmerbund, 2 dress shirts, 2 bow ties. Navy suit, wool, single breasted. Grey overcoat with additional zip lining. Charcoal 100% wool pants. Grey Harris tweed sports jacket. All excellent condition. 383-0409.

LARGE MAHOGANY MANTEL, large oak door, 5'x11' aluminum window, 5 gallon army cans, 110 B.T.U. oil furnace, gas furnace, wrought iron gates, small compressor, small panel box, moving. All material must be sold. 479-3344.

PRE-HUNG DOORS, LEFT OVER from large apartment building. Below cost. 386-0286.

ELECTRIC SUNBEAM LAWN mower $35. Road racing set. 478-5327

4 ADULT PLOTS, HATLEY Memorial Gardens. $75 each. 388-6654.

ASSORTED CARPETING; 1 PAIR ski boots. 592-2587, after 5 p.m.

TV FOR SALE, $75; ALSO ARMchair and stool, $30. 386-0286.

HEAVY GAUGE INCINERATOR barrels, $4 each delivered. 479-4516.

1 KARAT DIAMOND SOLITAIRE, appraised at $700. Offers. 478-6785.

GIBSON DE LUXE 21 CU. FT. food freezer. 656-6136 after 6.

100 MISCELLANEOUS FOR SALE

— SELL OUT —
McCLARY — BEATTY
FRIGIDAIRE
ADMIRAL — HOOVER

— SELL OUT —
Entire stock of freezers, refrigerators, electric ranges, washers, dryers and spin dryers.

THE TRADERS
715 FINLAYSON
(BESIDE MAYFAIR)
388-6264
OPEN NIGHTLY 'TIL 9

"Standard's"
FURNITURE BARN
Everything for the home
Lowest Prices
Easy Terms
Next to
Standard's Warehouse
804 Viewfield Road
Esquimalt, 383-5211

Headquarters for
COLOPLAST
and HOLLISTER
Ostomy Supplies
Ask about our other accessories for sale or rent
SURGICAL SUPPLIES LTD.
1012 Broad St. 384-8433
A Division of McGill and Orme Ltd.

EATON'S WAREHOUSE STORE
749 View St.
Remember, You Can Budget Charge Through Our Customers' Accounts Office, Third Floor.

SPECIAL
Clearance on carpet at
VICTORIA FURNITURE GALLERY
"Smiling Boys"
721-723 JOHNSON
Phone 384-4362
Take the Scenic Route to Yates

Stop those burglaries now! Install a wall or floor safe in your home or business. Priced from $79.95 up.
PRICE'S SAFE & KEY SHOP
847 Fort St. 384-6221
(A safe place to buy).

CHAIN SAWS
Sales — Repairs
Lombard Comango 16" bar $169
Comango Super 16" bar, automatic oiler $199.95
VIC. LAWN HOSPITAL
834 Johnson 386-8338

SANYO WASHER SPIN DRYER. 1½ years old. Good condition. 478-2974.

CAMPING EQUIPMENT, GARDEN tools and miscellaneous items. 385-1053.

50 WOODEN CHAIRS WITH RED cushions, suitable for restaurant. 386-0086.

2 TRILON RUGS, 9X24 AND 9X14, $100; 14' Starcraft boat, trailer and 5 h.p. motor, $425. 477-1224.

A DELUXE G.E. 4 BURNER electric stove; also Hotpoint frig, like new. 383-0449.

CARPORTS AVAILABLE FOR cars, boats, trailers; close in. 384-6746.

T.V. AND MISCELLANEOUS household articles. 383-0160.

Winning Contract

By HOWARD and BEE SCHENKEN

Neither side vulnerable, let's say the bidding has proceeded as follows:

What would you bid now with each of the following:

1. One notrump. The future of the hand is indeterminate at this point. North could have a minimum opening bid of about 13 points, or he could have as many as 19. The best we can do is to show the nature of our hand, including a guard in the diamond suit, by rebidding at one notrump.

Partner will then know from our failure to rebid two notrumps, that we have no more than about 10 points. If he has 15 or less, he passes, while if he raises to two notrumps, we can go on to three notrumps.

1.	♠ 9 4 2 ♦ K Q 5	♥ A J 10 6 ♣ 7 5 4
2.	♠ 7 4 2 ♦ J 6 3 2	♥ K Q 5 4 3 ♣ 10
3.	♠ Q 7 ♦ 8 6 2	♥ Q J 8 4 3 ♣ A K 5
4.	♠ A K 10 3 ♦ A Q	♥ Q 8 6 4 3 2 ♣ 10

2. Pass. Since North has failed to make a forcing rebid, it is safe to assume that there is no game in the hand. We have a minimum responding hand and have given our all by bidding one heart.

Therefore the only concern is to settle at the safest part-score. It is possible, but unlikely, that hearts might be a safer contract than spades, but if we were to bid two hearts, there would be an awful risk of getting too high. Our hand is likely to be quite useful to partner at one spade, since we have a ruffing value in clubs.

3. Three clubs. This hand is highly likely to produce a game, on the principle that an opening bid opposite an opening bid equals a game, but at present we can't be sure of the best spot. The safest nontract could be four hearts — if partner holds three of them — or it could be three notrumps if partner has a diamond guard.

Accordingly, we jump to three clubs, which is forcing. Hopefully, partner will now bid either three hearts or three notrumps. Alternatively, if he bids three spades, showing a rebiddable suit, we can raise to game but if he can only bid four clubs we shall be best advised to pass.

4. Four diamonds. Occasionally it is necessary to make a scientific (or "fancy") bid in an attempt to get to the best contract. The four-diamond bid is intended to convey that our hand has improved enormously now that North has bid spades. It is also intended to convey that we have first-round control of diamonds.

When you think about it, four diamonds is the only really satisfactory bid we can make. If we were to bid four spades, we might miss an icy slam, while if we were to bid four notrumps we wouldn't know what to do if partner showed up with only one ace.

Four diamonds solves the dilemma and leaves the onus on partner whether to sign off in four spades or go for a slam.

(A Bell-McClure Syndicate Feature)

100 MISCELLANEOUS FOR SALE

WOODWARD'S

NEW CHESTERFIELD SUITES

Large overstuffed comfortable traditional 2-pc. suites. Choice of colour. SALE $319

Slimline, high backed, 4-cushion, gold, olive or red-green $199

Choice of daveno or settee with these 2-pc. starter suites at $129.50

NEW RUGS

Belgium Jute approx. 9'x12'. Gold background $64.88

9x12 British India, turquoise, marked — To Clear $299

Odd bed footboards. Ideal for the woodworking hobbyist, each $3.00

Use Your Woodward's Charge Account

799 PANDORA AVE. 386-3322, Local 216, 219

— REPOSSESSED

2-Pc. French Provincial chesterfield ste. Balance owing $256

3-way Fleetwood Combination, like new, walnut cabinet, sliding doors, balance owning $297

On Display, Complete 3 Rooms of Spanish Furniture MUST SELL Contact: Mr. ART — 386-2459

Mr. Art SPECIAL Philco 22" Color Console TV: Dumont 22" Color Console TV. Full Warranties ONLY $649

CONTINENTAL FURNITURE 851 Johnson 386-2458

FALL CLEANUP

Parker lawn and driveway vacuum sweepers $254
25" Lawn sweepers $49.50
30" Lawn sweepers $69.50
1 Used vacuum sweeper $145.00
Garden carts $39.50
Toro rotary mowers with bag pickup from $136.95
Davis rotary mowers with bag pickup $91.45
Large selection of rebuilt reel and rotary mowers from $29.50

Selection of Rebuilt Motors.

VIC. LAWN HOSPITAL 834 Johnson 386-8338

Your Coleman Part and Repair Dealer

— LOW PRICES — — EVERY DAY — TILLICUM FURNITURE and APPLIANCES Tillicum at Craigflower 384-1216

FIBREGLASS MATERIALS Open Sat. 9 a.m. to 1 p.m. RESIN $6.95 GAL. Plexiglass — epoxy resin and paints. All types of foams. Fiberglass panels all at the lowest prices. PELAGIC PACIFIC IND. LTD. 4 Huron St. 386-1311

HAVE PURCHASED SIMPSONS-Sears Kenmore automatic washer, am selling 3-year square tub Viking wringer washer, $65 or best offer. 479-5956.

3-SPEED BOY'S MUSTANG Hustler bike, good condition, $25; Electric portable sewing machine, $30; Kodak instamatic 104 camera, $15; both like new. 477-1122.

NEW AND USED WASHERS AND dryers. Island Washer Sales and Service, 615 Chatham, 382-6413.

HAVE PURCHASED COLDSPOT fridge and Kenmore range, would like to sell Westinghouse range and Viking fridge, in good condition, $85 for pair, or best offer. 388-7519.

HAVE PURCHASED SIMPSONS-Sears Kenmore automatic washer, am now selling Fairbanks-Morse Gainaday wringer with pump, $35 or best offer. 384-0288.

USED ALL STEEL QUONSET building suitable barns, storage, etc. For further information, 592-9702.

1964 WORLD BOOK ENCYCLOpedia, $120; 21" Admiral TV, $25; 21" Motorola TV, $40; 2 plots at Hatley Gardens, $75 each. 384-6481.

CARVED TASHMAHA 9'X11', 7'X9'. Nylon 14'x10', 14'8"x11'. Needlepoint bench, G.E. floor polisher, sewing machine, jars. 592-7011.

MOVING. RUMPUS ROOM furniture and household articles. Franklin fireplace heater. 478-4679. 3149 Metchosin Rd.

100 SQ. YDS. USED WILTON carpet. Red with pattern. In good condition. $300 or offer. Tel. 384-9171.

ELECTRIC BENCH DRILL, COMplete with drills and holding vice. Also, mechanics tools and electric motor. 384-2893.

BUILD YOUR OWN PLANE; complete plans for Cavalier SA 102.5, and material for fuselage. Asking $150 or offers. 478-4461.

LOVELY RUSSIAN LAMB COAT, three-quarter length, medium size, in excellent condition, $165 cash. Phone 384-7761.

EXTRA SPECIAL, 27 LBS., $8.30. Babe's Honey, 1696 Lansdowne.

ROOF TOP CARRIER; ROWING exerciser; dog house. 385-4125.

CHAIN LINK FENCING. FREE estimates. 385-1512.

EXECUTIVE IBM ELECTRIC typewriter. 656-1675.

HIDE-A-BED, GOOD CONDITION $90. Phone 384-5884.

NEW 36" LONG BATHROOM vanity, $60. 42", $75. 383-4030.

OIL BARREL AND STAND, VALOR heater, electric heater. 382-1841.

OIL PAINTINGS — SEASCAPES — Landscapes. 592-0717.

ARAN WOOL 80C VALUE, NOW 45c per 2 oz. ball. 383-1050, 383-7681.

STORM WINDOWS B.C. Aluminium. 386-3022.

WAREHOUSE PRICES ON Furniture, Appliances, Color TVs and Ranges Mattresses

UNPAINTED FURNITURE Large Selection of Student Desks, etc. ...

FACTORY SPECIAL Speed Queen Washer-Dryer

Easy Terms, Free Delivery

ROYAL FURNITURE and APPLIANCES 733 Johnson St. 388-9021

D. B. SPECIAL

Young men's suits, double-breasted, new stock, new style, new fashion

Only $68.10

Exclusive at ... LES PALMER LTD. 714 View St. 382-2825 Just Up From Douglas Free Parking

Have your favorite pieces of furniture refinished to match your newer furniture. Our expert furniture refinishers will be glad to give you a free estimate. Have your fridges and freezers recoloured, too. Just call 385-1311, local 239.

THE BAY

MOFFAT RANGE SPECIAL A fully automatic 30" range with all the easy to clean fixtures, take out surface elements; take out oven sides, rotisserie and fluorescent lamp. This is the buy of the year! Reg. $299 FOR $248 C. TAYLER 707 JOHNSON 383-3281

BISHOP METHOD of clothing construction. Classes starting soon, sewing done in small classes, little homework. REGISTER NOW

TERMS and FREE PARKING

SAWYER SEWING CENTRE "The Store With a Choice" 840 Fort 388-6228

JUST ARRIVED 19" Fleetwood Portable T.V. Manufacturers suggested $219.95 BETTER BUY SPECIAL $154.95 Limited Quantity BETTER BUY HOME FURNISHINGS LTD. 704 View (Downstairs) 385-4345

FISH CANNING CANS
1 case 48 (½ lb. flat) $4.65
1 case 36 (1 lb. flat) $4.95
1 case 24 (2¼ lb. flat) $3.95
Bird Feeders $4.49
BUCKERFIELD'S 506 Pandora 384-7181

PHILIPS STEREO AUTOMATIC CASSETTE TAPE DECK $99.95 HUDSON'S TAPE RECORDING CENTRE 1548 Fort at Pandora 382-0928

OLYMPIA TYPEWRITER, 15" like new, $200; Neoca 35mm camera, $35 with case; Sekonic light meter, $5 with case; slide projection screen, $15; Clarion Cassette tape recorder, $25; snare drum with stand, $30. 386-3002 after 5.

RUGS LOOK "NEW." IT'S SO easy with RUG-MATE stain removing rug shampoo. Rent electric shampooer for $1.00, plus materials. Clark and Pattison, 781 Bay St. See our ad under Painters for other supplies.

9 CU. FT. CROSS-TOP FREEZER fridge, 40" electric range. Double blonde bedroom suite. 9x17, 9x12 matching rugs and felt. New reel type and rotary lawnmowers. Fireplace set and grate. 592-3634, after 5.

5 UNIVERSITY ENGLISH BOOKS; new Westinghouse clock radio, $25; 20x36 hardwood desk, $20; single 7' matchstick bamboo drapes; electric guitar $25; B flat clarinet, $60. 477-4505.

PEOPLE'S TRADING POST 2510 Trans-Canada Highway Phone 478-3933 Open Sunday, 1-6 p.m.

NO BAGS! NO RAKING! See the unique Bolens Orbit-Aair lawnmower at ALF BECKER and SON LTD. 384-6414 2961 Tillicum

CASH REGISTERS, ADDING machines, etc. Most makes, new and reconditioned. Anker agents, Owen Sons and Richardson Ltd. now at 2101 Government St. Phone 383-7134.

BEST-O-MILK As low as 13c per quart TRIAL OFFER 99c 592-9627 anytime 592-7063 Duncan 746-7665

MOFFAT 24" RANGE FULLY AUTOMATIC $145 HENDRICKSON AND SON APPLIANCE SALES AND SERVICE 811 Fort St. 388-6122

1 PIONEER 6' ELECTRIC BASEboard and wall therm, 7 months old, $50. 100 amp box, five 15-amp breakers, one 220 breaker, $25. 478-4678.

HIDE-A-BED, GREEN, VERY good condition; love seat; rug, approx. 9x9 with underlay, rose; end tables; desk lamp; chest of drawers; etc. 382-0145.

HIKER'S BALLOON SILK TENTS Size 5'x7'x3½', weight 4½ lbs., $27.50. Size 7'x7'x5', weight 5½ lbs., $35. VICTORIA TENT AND AWNING LTD., 831 Flagard St. 382-5215.

MUST SELL 35 MM SAMOCA camera, $20; Remington model 700 30-06, like new, $130; stereo tape deck, perfect condition, plus numerous tapes, $200 or offer. 477-5323.

TYPEWRITERS! SALES — RENTALS — REPAIRS CAPITAL CITY OFFICE MACHINES 760 Broughton 383-5700

19TH CENTURY ROYAL PORCELain Vienna vases, Beehive mark. Assorted cups and saucers. Picture "The Horse Fair" framed in old gold. Sunbeam mix master. 385-8395.

HAVE PURCHASED SIMPSONS-Sears Kenmore range, am selling 30" Viking electric range, good condition, $30 or best offer. 479-2435.

STEREO; 2-PIECE BEDROOM suite; steam cabinet; Singer sewing machine; dining room suite. After 5, 383-1507.

PICK YOUR OWN CORN — 35c dozen. Silver Rill Farm. East Saanich Rd., 652-1888.

FIRST-YEAR UNIVERSITY TEXTS, excellent condition. French. English. Chemistry. Physics. 383-4913.

CYCLO MASSAGE UNIT. HAND and pad units with suitcase. Best offer. 656-2508.

BEAUTIFUL NEW MUSKRAT jacket, Bay label, $200 or nearest offer. 386-7681.

2 COMPLETELY WIRED POWER poles for sale. For further information, 478-6868 after 6 p.m.

20 PER CENT TO 30 PER CENT off carpet left over from finished contracts. 479-7122.

INDOOR-OUTDOOR CARPET—Brand names. 25 per cent discount. Knightsbridge. 385-3633.

ANTIQUE HORSE BUGGIES RESTORED; also buggy and wagon wheel. 382-4636.

IBM SELECTRIC LEGAL SIZE typewriter with 4 type faces. $450. 479-2677.

ONE YEAR OLD COLOR T.V., remote control. $375. Excellent condition. 384-8664.

SIZE 14 MOTHER OF THE BRIDE ensemble, brand new, never worn, half price. 479-1593.

100 AMP PANEL, METER BOX and range wire, $40. 384-9105 478-6590.

WOODWARD'S

Bernina model 707 open arm sewing machines, 2 only at $259.00 ea.

Regina electric brooms. Popular model uses dirt receptacle which can be emptied, eliminates disposable bags 29.88 ea.

WOODWARD'S APPLIANCES 2nd Floor, Mayfair

MEL'S MEL'S MEL'S MEL'S
LARGE CEDAR CHEST $54.00
48"x25" DESK $64.50
30" WARDROBE $34.50
G.E. Pink FRIDGE $150.00
RADIO-RECORD PLAYER $45.00
21" CONSOLE T.V. $75.00
OPEN MONDAY TO SATURDAY
MEL'S BARGAINS 828 PANDORA AVE. 384-8182 OPPOSITE B.C. HYDRO
MEL'S MEL'S MEL'S MEL'S

13.9 CU. FT. G.E.C. COPPERTONE fridge, separate freezer, auto defrost, 6 months old, $200. Maytag auto washer. Excellent condition $75. 90" Kessler turquoise, pillow back chesterfield and chair. Cost $375, 6 months ago. Sell $250. Little girl's 34" ivory dresser with mirror. New condition, $35. 2985 Keating Cross Road. 652-3188.

STUDENTS! TYPEWRITER SALE Limited supply of Remmington late model typewriters. Completely reconditioned. Six month warranty. Price reduced to $135 from $179. Sale expires September 30. Island Business Machines Ltd. 2888 Douglas Street 384-7148

BARGAINS IN NEW USED estate, antique, jewellery watches, clocks, furniture, ornaments, TV sets, radios, record players, combinations, small appliances, etc. Morgen Agencies, 895 Esquimalt Rd. Just across from Maverick Mkt.

LADY'S ICE SKATES, WIFA, SIZE 7AAA. Girl's 3-speed bicycle, concrete washtubs with pedestal, dining room table and 4 chairs, as is. Girl's navy blue raincoat, size 14, with zip-in lining. 388-8816.

HOUSEHOLD FURNISHINGS INcluding fridge, kitchen suite, living room and also bedroom furnishings, etc. Can be seen at 34 Lurline between 10 a.m.-6 p.m., Sunday, Sept. 13th only.

PHILIPS PORTABLE ALL TRANsistor twin track, battery operated tape recorder, 4 new tapes, microphone, radio-phone input. Like new. Reasonable offers. 385-1714 after 4.

LADY'S FIGURE SKATES, 7½; boy's figure skates and hockey skates, size 7; Lady's bowling shoes; boy's soccer boots 5; navy blue school Burberry coats, sizes 10 and 14. 592-0601

1963 HILLMAN MINX, CLOSEST bid to $200. Brand new golf bag, $30; boy's 3-speed bicycle, $35; telephone table, $7; lady's black suit, size 18, $10. 385-6928.

HAVE PURCHASED SIMPSONS-Sears Kenmore washer and dryer, am selling automatic washer and dryer in good condition, $180 for the pair or best offer. 478-1270.

YAMAHA 5 H.P. OUTBOARD, utility or boat trailer, HO train layout, 7.50x14 wheel and tire, golf clubs, reasonable, good condition. 592-6762.

ONE WILTON CARVED BROADloom pure wool carpet, 10x14, $180. De luxe patio chaise, $20. Two metal steamer trunks, $5 each. 384-7626.

A.B.C. ELECTRIC — 382-7221 New and rebuilt Appliances, Vacuum Cleaners, Polishers, etc. One-year warranty, good selection. Reasonable prices. 821 Fort St.

NO. 30 COPPER TANK COMplete $35; double bed, box spring and mattress, $25. Tape recorder with mike and extra reels, $14. 477-6720.

FIRE SCREEN AND ACCESSORies (copper), large mirror, electric stove with garbage burner, fridge, floor polisher, 9x6 rug, drapes, etc. Also, basement sale. 479-2748.

ELECTRIC HEATERS CHROMOlox low density baseboards, thermostats, fan wall heaters, breaker panels, wiring supplies. ¼ to ½ off from electrical contractor. 478-4052.

BRAY REFRIGERATION LTD. 8' and 12' Self-Service Freezers, 4' and 12' Dairy and Produce, used walk-in Coolers. 1608 Cook St. 384-7425

MIRRORS AT WHOLESALE 16"x24" Crystal 3.99 42"x28" Crystal 11.99 60"x30" 19.18 Stewart & Hudson 400 Block Gorge East 386-3233

PIANO, GUITAR, BED SETTEE and chair; stereo headphones; cabinet sewing machine; chest of drawers; desk; budgies and cage and miscellaneous. 388-1282.

LARGE DOG HOUSE, 33"X40"X42" high at peak of shingled roof, which lifts off for easy cleaning. Suitabel for fairly large dog. $20 or offer. 592-6366.

SEIGLER HEATER, $85; VIKING automatic washer, $145; budgies, green, $1.50, colors, $3.50; all in good condition. 479-4698.

5-PIECE WALNUT BEDROOM suite; 2 bunk beds; dining room suite, good condition; mint gold coin set. 385-2793.

NYLON MESH PLAYPEN; GIRL'S bike; hockey pants, 32-34; Cub uniform, size 12; Guide uniform, size 14. 479-3807.

HAVE PURCHASED SIMPSONS-Sears Kenmore washer, am selling de luxe wringer washer, timer and pump, $59 or best offer. 479-5065.

PIPE DIES; GARDEN TOOLS; 40' wide hall runner; Kirby, tank, and cannister vacuum; pressure cooker; electric heater. 477-3124.

6 YEAR CRIB AND MATTRESS, excellent condition, $25; G.E. wringer washer, good working order, $20. 477-2958.

LADIES ENGLISH BICYCLE, 3 speed. Plate glass mirror, 3 ft. by 6 ft. Barrymore wool rug, 9 by 12. 592-0655.

BOY'S GLIDER BICYCLE, $20; 3 pairs soccer boots, sizes 4, 5, and 7, $2.50 each; glass top coffee table, $20. 592-0980.

FREEZER, $125; CANNING JARS, $1 per dozen; canner, $3; cash box, $2; file box, $3; rolla-away bed, $10. 478-3490.

FRIGIDAIRE REFRIGERATOR, $70. Nylon runner, green, 12'x27"; $10; Carson travelite wardrobe bag, $8. 382-6302.

LARGE VIKING REFRIGERATOR, $125 or best offer; power edger, $20; power mower, $15; 11' boat, $15; lamps. 388-4486.

HIDE-A-BED, $85. WRINGER washer with pump, like new, $75 or offers. 2 arm chairs, $5 each. 388-8647.

SMALL WILLIS PIANO, $495. LATE model Hoover, $30. Danish foot stool, $25. 477-2422.

UNIVERSITY TEXTS, PSYchology 100, Economics 100. Excellent condition. 386-8267.

FORMAL EVENING GOWN, camel coat, wool coat, all size 12. Transistor radio. 385-8674.

GOOD USED APPLIANCES AND furniture, 945 Kings, 384-4326, 386-1847

375 USED BRICKS, 12' OF FLUE lining, 1 roll of garden wire, 3' high. 592-4722.

HALICRAFTERS 5x25 ALL HAND receiver, $50; 2 h.p. gas engines, $20, or offers. 478-4082.

ZEN-ON GUITAR, $15; ARBORITE coffee table and step table, $15; Torchiere tri-light, $5. 383-8094.

STUDENT'S DESK, $10 385-2808

NATURAL WILD MINK STOLE, as new, $195. Phone 384-4247.

LONG REDDISH BLONDE WIG, $30, after 5 p.m. call 384-6222.

SMALL FRIDGE, A-1 CONDITION, 24x24x54 high, $50. Phone 384-6928.

TWEED COAT, LIKE NEW, SIZE 38 to 40, $35. 384-9976.

GOOD APPLES, PICK YOUR OWN, $2 a box. 592-4443.

TRAILER FRAME HITCH, $30; Used 6x6 fir. [illegible]

QUIC-FREZ CHEST FREEZER, 18 cu. ft. 477-1218.

ATCO POWER MOWER, ELECtric mower, portable typewriter, fridge, small and large. 1111 Chapman St.

HAVE PURCHASED SIMPSONS-Sears Kenmore automatic washer, am selling like-new Thor wringer washer, $75 or best offer. 388-0725.

BRITISH INDIA RUG, 9X12, SOFT beige, $225; 2 hall runners, brown, 8' and 7½' underlays, $10 each; Royal Imperial table, $20. 385-7808.

WET STONE; 3-8 H.P. MOTOR; welding helmet; hand power saw and miscellaneous tools. 384-7243, after 6 p.m.

CUSTOM WOODWORKING. INquiries invited for those "can't buy" wooden articles. No obligation. 388-6779.

CHEAP LUMBER Royal Oak Shopping Centre. Lots of 2x10's, 2x12's and 2x14's.

LEONARD 12 CU. FT. REFRIGerator, $80. 20 cu. ft. freezer, $125 479-4686.

BOY'S HOCKEY EQUIPMENT, size 10-12. Girl's figure skates, size 1 and 4. 384-9011.

TOP QUALITY MUMMY TYPE sleeping bag, perfect condition. $60. 385-3947.

VANITY TO FIT YOUR BATHroom. 477-8465.

TENT TRAILER; ALL STEEL box, $200. 479-7083.

103 MISCELLANEOUS WANTED

SCRAP CARS AND CAR BODIES Complete American Car — We pay $5. Complete Foreign Car—No charge. Part Cars and Bodies—We charge $2.50 to $7.50 Above Prices in Our Yard Reasonable towing charges arranged. MORRIS GREENE INDUSTRIES 153? Store Street 385-9788

SCRAP METALS BOUGHT FOR CASH 8 'TIL 5 DAILY Number 1 copper, 38c lb; brass, 22c lb.; aluminum, 6c lb.; lead, 8c lb; car rads, 28c lb; batteries, 80c. ABEL TRADING 422 JOHN ST., 386-6541

CASH PAID FOR IN BROKEN OR good condition used jewellery, watches, clocks, ornaments, antiques, furniture, TV sets, radios, record players, combinations, rugs, drapes, small appliances. What have you? 386-3632, 656-2820.

NEED CASH? Cash paid for good tools, cameras, all types of musical instruments. What have you? Island Trading. NOW AT 630 JOHNSON Street just down from Douglas.

KILSHAW'S AUCTIONEERS Buy — Sell — Appraise 1115 Fort 384-6441

FOR MONEY IN A HURRY WE buy or loan money on tools, guns and musical instruments. Broad-Johnson Trading Centre, 617-619 Johnson Street (opposite Pet Shop). 383-9512.

THE SALVATION ARMY MEN'S Social Service and Rehabilitation Centre need your used furniture, clothing, household goods, to carry on social program. Please phone 386-3295.

FAMILY TRADING Cash for furniture, tools, appliances, guns, etc. 478-5631 — 9 a.m.-9 p.m.

WANTED: PROPANE STOVE, refrigerator, water heater and tank, trailer size; electric blanket. 382-5929.

LUNDS AUCTIONEERS BUY — SELL — APPRAISE 926 Fort 386-3308

GOOD BOOKS ALWAYS BOUGHT HAUNTED BOOKSHOP 845 Fort 382-1427

COLLECTOR BUYING MILITARY medals, cap badges and other military items. 478-7072.

WANTED: TWO CLEAN SINGLE beds with mattresses and headboards. 478-5870.

WANTED: PACKBOARD, NYLON sack and aluminum frame preferred. 388-9208.

WHITE FRIDGE AND STOVE, NOT older than 2 years. Barbie doll clothes. 388-0178.

ONE MAN'S JUNK IS ANOTHERS treasure. Will buy a handful or a houseful. 592-0782.

WANTED: USED MEAT SLICER at reasonable price. 382-6480.

REFRIGERATORS AND FREEZers bought. 384-7818. Al-Temp.

SQUARE DEAL—JUNK DEALERS 383-1221 1126 Hillside 383-1601

WANTED UTILITY TRAILER. 385-5698 or 748-2606.

BOY'S BIKE WANTED FOR 6 year old. 477-8454.

WANTED: COMPACT FREEZER, as new. Reasonable. 658-5708.

WANTED: GOOD USED 280 GALlon furnace oil tank. 656-6685.

WANTED: SUITE FULL OF furniture by September 30. 477-3124.

WANTED: SMALL BABY CRIB, 20x40, 1 year size. 384-8686.

108 MISCELLANEOUS TO RENT

RENT TO OWN New sewing Machine, $3.75 Weekly. $9 Monthly. SAWYER SEWING 840 Fort St. 388-6228

RENT FURNITURE OR APPLIances. The Traders, 718 Finlayson. Open nightly till 9. 388-6264.

RENT A MAYTAG WASHER AND porta dryer at BUTLER'S, 1750 Douglas, 383-6911.

112 WANTED TO RENT MISCELLANEOUS

WANTED TO RENT: SHED OR garage, suitable for workshop. 388-4357.

115 SWAPS

1969 100 CC YAMAHA TRAIL BIKE with low mileage. Special trail gear and knobbies. Will swap for ½ to 2½-ton truck or older model jeep or car in good condition. 2724 Strathmore.

WANT LATE MODEL CAR, truck camper, Volkswagen bus or $2,000 for my equity in 3-bedroom house. Colwood. 2 years old. Payments $252 PIT. 382-7709, after 5.

'66 PONTIAC STATION WAGON, V-8, automatic, 39,000 miles, excellent condition, for boat, lot or $1500 cash. 386-6916.

TRUCK AND VAN THAT MUST BE returned to U.S.A. What Offers — Ross Corby, 386-1481 Quadra Realty Ltd.

1954 METROPOLITAN. RUNNING condition for rifle or will take $100. 479-7470 after 6.

'52 PLYMOUTH AND COMBINAtion swap for boat trailer or cash, $150. 383-8535.

SEMI-FINISHED 24' GLEN-L FOR older model ½-ton truck or panel and $500. 383-2128.

TRADE EQUITY IN 3-BEDROOM mobile home for car or mortgage, etc. of $3,000. 477-6623.

1946 CHRYSLER, 1963 MERCURY, 5'x8' steel pickup canopy, Toro mower, for ? 478-4708.

PLUMBING, NEW, OLD, HOUR, contract for what have you? 478-1986.

NEW TRUCK TIRES 750X16, 8-PLY also two 700x15 swap for good rifle, side arm or ? 478-3620.

SELL OR SWAP 1962 CHEV HALF-ton. 592-4814.

WANTED: CAR AS PART TRADE on 2 acre treed lot. 478-1976.

117 ANTIQUES

KILSHAW'S Buy for Cash Appraise for all purposes 1115 Fort 384-6441

ROSEMARY WELLS ANTIQUES wishes to purchase old jewellery, dolls, glass and other good quality antiques. 839 Fort St. 388-0086; evenings 388-9028.

TOP CASH PRICES FOR OLD china, glass, silver, paintings, furniture, jewelry, B.C. Indian items, etc. BYGONES ANTIQUES, 1034 Fort. 382-8028, day or night.

AVENUE ANTIQUES — 1960 OAK Bay Ave. We buy and sell old silver, glass, brass and furniture of yesteryear. 385-5197 or 386-7096.

WANTED: VICTORIAN CHAIRS, antique or traditional coffee table. 592-7064.

ANTIQUE ORGAN FOR SALE Telephone owner, 658-8276.

120 GARDEN SUPPLIES

Fertilizer

CHICKEN MANURE WITH MULCH, your best organic fertilizer. 10 yards delivered $27.50; 5 yards delivered, $18; Bag, $1. 478-4194.

ROTTED COW MANURE, 6 YDS., $24; bag, $1. Rotted chicken manure, 6 yds. $18. 385-6356.

FREE FERTILIZER You haul. Oaks Poultry Farm, 880 Downey Road, Sidney.

VALLEY FARM CHICKEN MAnure, load or sack. 478-2590 or 478-1073.

DUCK MANURE, 50C A BAG, 60C del. Sidney Duck Farm, 656-4412.

EXCELLENT GARDEN HORSE manure. 5 yards $16. 592-7508.

COW MANURE, 50C BAG, 60C bag delivered, over 6. 479-5426.

OLD MANURE. 8 YDS. $12. Delivered. 477-3226.

Plowing, Rotovating and Cultivating

COOPER'S TRACTOR SERVICE Gardens, yards tractor rotovated, plowed, cultivated and levelled. Mowing. 382-8816.

C. STARCK ROTOVATING, BRUSH and grass cut, post holes, etc., loading and hauling. 479-3157.

DON'S TRACTOR SERVICE Rotovate, plow, cultivate, mow, loader, blade, rake. 477-3913.

CENTRAL SAANICH TRACTOR Rotovate, plow, level, loader, mowing etc. Owner driven. 652-3306.

TRACTOR WORK OF ALL KINDS, reasonable prices. 479-3092 or 479-4067.

Seeds, Bulbs, Plants, Trees, Shrubs

IMPORTED BULB SALE Today and all weekend. 16 names variety, tulip, crocus, anemones, freshias; all colors and all less than ½ price. 2410 Styan Road, off Central Saanich, between Keating Cross and Tanner Roads.

PLANT NOW, HARD TO GET double Wallflowers, fall vals. Brompton stock in 5 varieties, from seed beds, 25c doz. Excellent spring cut flowers. A. Randy, 9743 West Saanich Rd., every afternoon.

SEE THESE FUSCHIAS IN BLOOM at "Tangletrees", 3984 Holland off Burnside West, afternoons and evenings. Orders taken for next year.

HEATHERS, 2-YEAR-OLD plants, 75c each. Plant now for winter colors. Wilson Heather Gardens. 264 Hartland.

SELLING OUT, RHODODENdrons, Elwoodys, Blue collums, Junipers, Golden Cedars and Golden Biotas. 384-5044.

EVERGREENS FOR SALE. FROM 75c each, up. 900 Falmouth Rd., 382-2714.

Top Soil, Rocks and Fill

REALLY GOOD TOP SOIL, CONTACT LAYRITZ NURSERIES — 479-3434

THE SOIL PEOPLE Rich, black, top soil, mixed with peat. 3 yards, $12 delivered. 478-2164.

SCREENED TOP SOIL, GRAVEL, sand. Free fill, No. 2 soil, $2.50 yard. 479-5719, 477-5371.

NO. 1 TOP SOIL, CLEAN FILL, blasted rock. O.K. Trucking Co. Ltd 386-3414.

BLACK TOPSOIL, $2.30 PER yard, delivered in 10-yd. loads. 479-1932.

DARK LOAM TOP SOIL, 6-YARD loads. C. Starck. 479-3157.

VIRGIN MEADOW SOIL FOR sale. Phone 479-1687.

SPECIAL 1 WEEK ONLY. NO. 1 top soil, $3.50 yd. 384-9624, 479-4146.

BLACK CLEAN LOAM SOIL, 6 yds. $24; bag, $1.25. 385-4336.

125 PETS AND SUPPLIES

TROPICAL BREEZE AQUARIUM Now at new address, 897 Esquimalt Rd. across from Maverick Market. Wed.-Fri., 6-9 p.m., Sat. 10 a.m.-5:30 a.m., Sun. 1-5, 384-3625.

BEAUTIFUL SIAMESE CATS, kittens. Gentle, affectionate. Frosts, Blues, Chocs, and Seals. Registered or pets. 478-2686. Evening.

ADORABLE SIAMESE KITTENS, pedigreed stock; Sealpoint, house trained. 9 weeks old, $15 each. After 6 p.m. 656-4065.

PUREBRED LIVERWURST Springer Spaniels. Proven hunting strain. Marvelous with children. Males, $30. 478-2842.

WANTED: GOOD COUNTRY HOME with adults only for 2-year-old registered female Collie. Please phone 477-2267.

PUREBRED DACHSHUND PUPS, CKC registered, 6 females, ready to go September 21. 339-3057 Comox, B.C.

GREAT DANE PUPPIES, HARLEquin Show stock, cropped. 43 Rusholme Road, Toronto 3, Ontario. 416-537-9674.

REGISTERED FEMALE BEAGLE pups, nine weeks. Wanted dog kennel. Harborcrest Kennels. 652-2021.

3-YEAR-OLD BLUEPOINT Siamese Queen. Must go to good home. 388-7702.

REGISTERED SAMOYED PUPpies. Snowballs in the summer time, $100 up. 479-6524.

GREATER VICTORIA DOG OBEDIENCE TRAINING CLUB PHONE SECRETARY. 592-7810

"MELITA" CAIRN TERRIER kennels, puppies, studs. Raymond at Snelling. 479-2696.

THE DOG AND CAT HOLIDAY INN Pat Bay Hwy. 652-2112

DOGS BOARDED, NEW MODERN kennel. A. V. Andersen, Munns Rd. 479-5510.

BLACK MINIATURE POODLE puppies, registered — terms. Also stud service. 743-2493.

MOVING. MUST SELL BUDGIE breeding stock. Most colors. Reasonable. 479-1054.

3 MINIATURE, LONG-HAIRED Dachshund puppies for sale. 478-3622.

ONE REGISTERED MALE BLACK miniature poodle, has had shots. 642-3057.

REGISTERED MALTESE puppies, also Yorkshire terriers, puppies and adults. 383-0127.

LOVELY LITTLE SEALPOINT Siamese kittens, house trained, $15 each. 652-3361.

OBEDIENCE CLASSES STARTING Sept. 28, Harlequin Dog Training Club. 479-2629.

CLEAN SHEDLESS HAIR DOGS. Purebred, American Apricot toy poodles, registered. 477-2465.

WANTED BOBTAILED ENGLISH Sheepdog puppy. 382-6508.

LAB PUPS 388-6970

DACHSHUND PUPPIES FOR sale. 652-1694, 388-6650.

SMALL PUPPIES 478-3790.

HOME OF WHITE TOY POODLES small male puppy. 652-1980.

4 MONTH OLD PUP, WHITE LAB. Free to good home. 656-4468.

CHESAPEAKE BAY RETRIEVER pups, excellent breeding. 479-1211.

SCHIPPERKE PUPPIES, $75 479-1100

PART BORDER COLLIE puppies, 5 weeks. 478-1296.

FREE KITTENS NEED GOOD home. 384-8561.

1½-YEAR-OLD CROSS TERRIER, has shots, and spayed. 382-4476.

ST. BERNARD MALE, BEAUTIful, 2 years old, papers. 656-5741.

FLUFFY WHITE GUINEA PIGS, 479-3816. 4277 Glanford Ave.

PET BABY RABBITS, FREE TO good homes. 477-4417.

127 CHICKS, POULTRY, HATCHING EGGS, SUPPLIES

HENS, 30C EACH. OAKS POULtry Farm, 880 Downey Rd., Sidney. 656-2465. Free manure, trailer rental.

MUSCOVY DUCKS, BREEDING stock and ducklings; also chickens. 478-2736.

WANTED: CHICK WATER BOTtles, 1-gallon size. 656-5947, after 6 p.m.

CHICKENS, ALL AGES; GEESE; ducks; and turkeys. 478-2537.

HENS, LIGHT SUSSEX AND Wyandottes. Also light Sussex Cockerels. 652-1672.

WANTED: BANTAMS, 2 HENS and 2 roosters. 478-6882.

128 LIVESTOCK SUPPLIES AND EVENTS

4-YEAR-OLD GELDED PONY, 16-year-old mare especially wanting a good home having pasture. Mare especially good for young children. 478-5306.

16 HANDS REGISTERED ½ Morgan thoroughbred, 6 years old; Palomino quarter horse, 6 years old, also Western saddle. 479-8480.

TRAIL RIDING, 7-YEAR-OLD mare, with 1-year-old filly. Trained for English or Western. Western saddle included. 388-7870.

WESTERN PLEASURE MARE 15.1 hands. Sound. Good show record. 652-2321.

HORSESHOEING. EXPERIENCED, fast and efficient. Earl Gron. 478-7154.

HEREFORD CROSS CALF. 479-2796

BRENTWOOD HORSE TRAILER rentals. Call 652-3849.

WESTERN SADDLE, 15" SLAT, brand new condition. $160. 478-6020.

ANGUS CROSS HEIFER, 16 months, $110. 478-1306.

130 HEAVY EQUIPMENT AND MACHINERY

ISLAND EQUIPMENT LTD.

Box 718 — 754-7735 Nanaimo, B.C.

Used Equipment Values

MC JOHN DEERE Crawler Dozer, good condition, $2,000.
2010 JOHN DEERE Crawler Dozer, reconditioned, $6,850.
440 JOHN DEERE Rubber Tired Log Skidder, excellent condition, $6,500.
544 JOHN DEERE Rubber Tired Loader, nearly new condition, $21,500.
350 JOHN DEERE Crawler Loader, reconditioned. $8,900.

Good Buys — Other Makes

800C Case Crawler Loader, fair condition, $5,500.
HD 11 Allis Chalmers Crawler Loader, fair condition, $9,000.
DT 34 Terratrac Crawler Dozer, c-w Winch, recondition, $3,300.
W9D Case Wheel Loader, good condition, $15,600.
D60 Baimar Wheel Loader and Backhoe, fair condition, $5,750.
205 Koehring Track Backhoe, good condition, $12,500.
35 Massey Ferguson, good condition, $1,850.
Through the JOHN DEERE Finance Plan, we are able to waive interest charges until March 1, 1971.

For further information please call Hugh Lea, 743-2785 or Bill Chandler 245-2077

BUTLER BROS.

John Deere 1010 Crawler loader, good condition. $4250
Case 580 with 14 ft. backhoe and loader, completely reconditioned and painted. $8500
Ford Major diesel with backhoe and hydraulic front blade. $1650
Case 310 diesel crawler with angle dozer, winch and canopy. $6250
Keating Cross Road 652-1121, Local 59

ONE ONLY DIAMOND DUPLEX crusher C-W 10"x36" jaw, 22"x40" rolls, cat 17,000 power. HD21G-AC crawler loader, 5 cu. yard bucket, $18,000. HD7G-2 cubic yard crawler loader, new undercarriage, $14,500. CP900 CFM compressor 6:110 GM power rebuilt compressor, $8,000. Case 580 CK C-W backhoe, and front end loader, $7500, 477-3619.

1964 HAYES LOGGING TRUCK with 280 Cummins, 28,000 lb. SQDD Boggies, 5-speed main, 4-speed auxiliary, 20-ton Pacific trailer with folding reach. This truck can be equipped with Esee-Way loader with live boom and 22,000 lb. gearmatic winch, 386-7631 days, eves. 386-1881.

WHOLESALE PRICES On new and used Crawler Tractor parts, for Cat, International, A.C., John Deere, etc. Duty free. WEST COAST EQUIPMENT, INC. 7777 Detroit Ave., S.W. Seattle; Washington 98106 Phone 206-R08-0791

BULLDOZER FOR SALE, 6-CYL. diesel engine hydraulic blade, cargo-load winch, 2 blades, spare engine working condition $1,200.00. Duncan. 746-7986 evenings.

LORAINE CRANE ON TRACKS with drag bucket and shovel front, $5,000. 478-2590 or 478-1078.

FOR RENT: 250 AMP WELDER with torch on 1-ton flat deck with crawl beam. 652-1700 evenings.

FOR SALE OR HIRE, H.D. 21A, Allis Chalmers tractor. Good condition. Phone 749-3440.

135 FARM IMPLEMENTS

BUTLER BROS.

Ford 671, good mechanical condition, rubber good. $1350
Ford 3000 diesel Selecto speed. $2350
Dearborn 3 by 14 mounted plow. $225
Brady Flail Harvester. $175
John Deere 60 ft. elevator with undercarriage and electric motor. $325
Keating Cross Road 652-1121, Local 59

BUTLER BROS. EQUIPMENT Complete Water Pumps Sales, Service and Installation Agents for Jacuzzi and Berkley pumps, well tested. Free estimates. Phone 652-1121, Local 59 2070 Keating Cross Road

NEW JOHN DEERE 12 H.P. 4-speed and 47 inch mower to clear. $1250. Victoria Jeep. Hillside at Rock Bay.

150 CARS FOR SALE

1969 MUSTANG GRADE. 351 CID 4V, 3-speed automatic, traction-lok, F70x14's, power steering, disc brakes, tachometer, stereo tape, radio. 477-6406.

'64 FORD SPORTS COUPE V-8 automatic, power steering, new paint, excellent shape, $1100. 479-4404.

1970 G.T.X., 440 MOTOR, AUTOmatic console, never raced, $300 take over payments. 479-5165.

'61 VAUXHALL, TESTED, GOOD tires, radio, $300 or best offer. 478-4284.

1966 CADILLAC, WHITE, VERY good condition, $3,000 or best offer. Evenings. 383-8436.

STUDENT MUST SELL 1966 Volkswagen 1600, excellent condition. $1000. 479-1062.

SACRIFICE '69 COUGAR 351 standard, power steering, $2,600. 382-3914.

1966 CHRYSLER NEW YORKER fully powered, very good condition. $1200 or offers. 478-2857.

'65 STUDEBAKER HARDTOP, V-8, automatic, offers. Also '59 Pontiac sedan, $75. 385-4181.

1965 VOLKSWAGEN This car must be seen. Many extras. Terrific buy. $925. 388-0255.

1964 CHEV 2-DOOR SEDAN, 45,000 miles. $780. 384-8308.

1960 VOLKSWAGEN, REBUILT engine, $300. 477-2864.

1955 FORD. FAIR CONDITION, $125. 479-3278.

1961 VOLKSWAGEN A-1 CONdition. New extras on car. 477-2305.

'64 VALIANT WAGON, AUTOmatic, $925. 479-2118.

WOULD YOU RATHER HAVE A NEW ONE? Then sell used household goods now with a Classified Ad — Dial 386-2121

EMPRESS PONTIAC BUICK LTD.

FOR A GOOD DEAL AND A GOOD DEAL MORE

1964 PONTIAC sedan, V-8, automatic, radio $895
1963 PLYMOUTH sedan, V-8, automatic. $795
1963 PONTIAC convertible, automatic, radio, power steering, power brakes $695
1969 FIAT "850" 2-door, 4-on-the-floor, radio. $1595
1963 CHEV. sedan, good condition $795
1966 CHEV. Bellair sedan, automatic, radio, low mileage $1695
1968 PONTIAC Parisienne, 4 door hardtop, V-8, automatic, power steering, power brakes, with radio. $2395
1969 PLYMOUTH Roadrunner, 2-door hardtop, automatic, power steering, power brakes. $2995
1970 MAVERICK, Custom, automatic, radio. $2495
1968 VIVA $1095
1969 G.M.C. ½-Ton Super Custom pickup. 4-speed transmission and heavy duty equipment $2795
1964 BUICK Convertible, radio, automatic, power steering, power brakes $1395
1969 FIREBIRD 2-door hardtop, fully equipped, automatic, radio, power steering, power brakes, only 5,000 miles. $3695
1968 OLDSMOBILE Delta custom, 4-door hardtop, fully equipped. $2995
1968 FORD Fairlane sedan, V-8, automatic, radio. $2095
1965 CHEVROLET Impala 2-door hardtop, V-8, automatic, power steering, power brakes, bucket seats, vinyl top. $1695
1965 VAUXHALL Victor $795

G.M.A.C. FINANCING AVAILABLE

EMPRESS PONTIAC-BUICK LTD. 382-7121 2867 DOUGLAS STREET DRIVE IN OFF TOPAZ

BEST SELECTION GREAT VALUE DRIVE OUT AND SAVE $$$$$

'69 FORD L.T.D. wagon $4295
'69 METEOR 2 h.top $3495
'68 PONTIAC 4 h.top $2395
'69 G.T.O. 4-spd, mint $3395
'66 MUSTANG Cobra 4-spd $1995
'66 BEAUMONT Convert. $1695
'66 COMET sedan, 8 auto $1495
'64 COMET Convert. $1295
'64 FALCON wagon $995
'63 CHEV. Nova auto. $795
'63 CHEV. Impala, mint $1295
'62 MERC, full power $695
'62 VOLKS. 1300 wagon $695
'62 FORD std., runs good $395
'62 VAUXHALL $395
'60 CHEV. 6 auto., p.s. $395
'56 STUDE., auto. $195
STEVENSON MOTORS 1840 CEDAR HILL X RDS. 477-2143 (½ block east of Shelbourne)

"COLWOOD SPECIALS"

65 Meteor, V-8, auto., 9-passenger station wagon. Only $1695
64 Ford Futura, 6, auto., 2-dr. H.T. Robin egg blue. Only $995
63 Hillman 4-dr. sedan. Floor shift, 2-tone. Only $695
63 Ford Fariane, 6, 4-dr. sedan, economy model. Only $695
61 Buick convertible. Above average, smart model. Only $895
63 Volkswagen Beetle, Rebuilt motor. Only $695
59 Mercedes Benz 180 diesel. Luxury and economy. Only $695
56 Buick convertible $295
60 Chev. 2-dr. sedan $195
62 Buick, V-8 sedan $495
58 Pontiac 4-dr. sedan $95
57 Pontiac 4-dr. sedan $95
These and more at Colwood Motors. 478-1824 1836 Island Hwy.

WILLE MOTORS

'70 HEMI Road Runner $4995
'69 NOVA 2-dr., 6, auto. $2395
'69 BSA 650 Trophy $995
'68 PONTIAC S.W., V-8 $1995
'68 OLDS VISTA CRUISER $3095
'68 MONTEGO conv, great buy $2395
68 CHEV Sports Van, V-8 $2495
'68 PONTIAC S.W., V-8 $2195
'67 PLYMOUTH, 6, auto. Must $1350
'66 COMET Cyclone 390, 4-sp. $1895
'66 PARI Custom Sport $1795
'66 T-BIRD Landau $2495
'65 VW De Luxe—like new $995
'63 VALIANT wagon, 6 auto. $895
'58 AUSTIN wagon, 6 auto. $595
'58 RAMBLER, well kept $395
'57 ZEPHYR, nice, clean $295
'46 DE SOTO, collectors $495
Backed by one of the Island's Largest Service Centres
3340 Douglas St 382-2313

'55 VAUXHALL VELOX, PASSED test, needs clutch, $80. Phone 479-2576.

'63 VALIANT, EXCELLENT CONdition, $495. 417 St. Charles Street, 384-9460.

'58 MERCURY, NEW PAINT, 312 cu. in., bucket seats, new inspection sticker. 384-6227, 904 Darwin.

'63 FORD GALAXIE CONvertible, rebuilt drive line, $650 or best offer. 385-6096.

MUST SELL 1959 BUICK. BEST offer over $150. Tested. 382-1601.

'51 FORD 8 MERC., 3-SPEED, automatic, offers. 385-6086.

'56 CHEV. 4-DOOR HARDTOP, tested and licensed. $180. 388-1901.

HORWOOD MOTORS HERE NOW 1971 MAZDAS

'70 MAZDA 1800, balance of new car warranty $2395
'69 FARGO "200," ¾-ton, 4-speed transmission, heavy duty equipment, only 3,000 miles. $2795
'69 DATSUN Pickup. Save at only $1745
'69 MAZDA "1500" sedan $1795
'67 PONTIAC V-8, automatic, one owner $1695
'66 VIVA sedan $695
'65 CHEVROLET Bel Air sedan, V-8, automatic, radio, new tires. Reg. $1395. Now $1095
'65 METEOR Montcalm 2-door hardtop, V-8, automatic, full power $1495
'65 AUSTIN "1800". One owner. Very clean. Only $1095
'65 COMET sedan, V-8, automatic, New tires, one owner $995

SPORTS CARS

'69 MGB Roadster. Tonneau cover $2695
'68 FIAT Spyder 124, 5-speed $2595
'64 SUNBEAM Alpine. Hard and soft tops $1095

SPECIALS

'66 CHEVY II sedan, new tires. Reg. $1295. NOW $945
'65 PONTIAC 2-door V-8, Reg. $1095, NOW $795
'64 FORD Galaxie Top condition. Reg. $1295, NOW $1095
'64 VALIANT sedan, Reg. $1095, NOW $895
'63 CHEVY II, ONLY $695
'59 RAMBLER V-8, $295

HORWOOD for MAZDA 810 JOHNSON STREET 385-1451

'57 VOLKSWAGEN, RADIO, SNOW tires. Tested, $275. 477-3210.

GOOD '61 VOLKSWAGEN. $375 Phone 477-1388 after 6 p.m.

SUBURBAN NORTH ON DOUGLAS INVITE YOU TO TEST DRIVE "the little car with better ideas" 1971 COMET V-8s 6 cylinder G.T. models Tudors Sedans at SUBURBAN ON DOUGLAS 386-6131

BRITISH CAR CENTRE

"CORTINA COUNTRY"

1969 TRIUMPH GT 6, plus Sports Coupe with radio. A real performance plus automobile for the young at heart. $2695

1969 CORTINA 1600 de luxe, 2-door, automatic, one owner, low mileage unit in show-room condition. $2095

1966 CORTINA 4-door, de luxe "1500". A real "Distance Runner" with many trouble-free miles left. $1195

VICTORIA'S EXCLUSIVE SMALL CAR CENTRE OPEN 'TIL 9 P.M.

BRITISH CAR CENTRE (Div. of Peter Pollen Ford) Yates at Quadra 384-5555

M M M M M M M M M M
SALE! OLD STOCK, MUST GO!
62 Valiant Sedan $138
59 Studebaker Wagon $108
60 Corvair Sedan $188
63 Pontiac Super Sport $988
MAYFAIR MOTORS LTD. 736 Cloverdale Ave. 385-4731
M M M M M M M M M M

Fall's Leading Couple— Jumper and Scarf-Tie Shirt

A786 SIZES 8-16

HOB PRINTED PATTERN

THE JUMPER IS FALL'S LEADING FASHION — it's great in both knee and longer length, marvellous buttoned over its own shirt or as a sleeveless coat over a dress. HOB — the new, young division of Branell — pairs the jumper with an elegant scarf-tied shirt and plays the texture of tweed against the coolness of crepe in the original version. Printed Pattern A786 is basically simple to make — you'll have the entire season sewed up with this remarkable versatile design. P.S. Button it as far down as you like to reveal a mini or maxi amount of leg.

Printed Pattern A786 is available in new misses' sizes 8, 10, 12, 14, 16. Size 12 (bust 34) jumper requires 2⅝ yards 54-inch fabric; blouse takes 2¼ yards 39-inch fabric.

Send one dollar for Printed Pattern A786 to The Daily Colonist, 60 Front St. West, Toronto, Ont. Please print plainly your name, address with style number and size.

We launch a new fashion decade — New 1970 couture pattern book has the most exciting collection of designer dresses, costumes, separates, pants outfits for day, evening. Plus 50c coupon — apply to any $1 pattern in book. Send 50c.

Instant Fashion Book! Learn to stretch, accessorize, revitalize your wardrobe. Choose right lines to minimize flaws, avoid mistakes. 128 pages, hundreds of pictures, $1.

Instant Sewing Book helps you to wear tomorrow what you start sewing today. 500 illustrations. Only $1.

Next Week — Watch for a Prominent Designer Pattern by Bardley.

189 CARS FOR SALE

—OLDSMOBILE—
—CHEVROLET—
—VEGA 2300—
—CADILLAC—
—ENVOY—
—CHEVROLET Trucks—
—CHEVELLE—
—CHEVY NOVA—

CORNELL

Y. E. S.

Year — End — Savings

Over 300 cars to go.
No reasonable
offer refused

80 Brand New Chevelles
To Go!!
— Save up to $550
Example Stock No. 1582:
1970 MALIBU 4-door hardtop, V-8, 3-speed automatic transmission, power steering, radio, underseal, vinyl interior, de luxe covers, whitewalls, vinyl roof.
Reg. $4222
Y.E.S. Price $3672
Save $550

1961 CHRYSLER sedan, full luxury power.
Reg. $695
Y.E.S. Price $495

1968 VAUXHALL Viva de luxe.
Reg. $1495
Y.E.S. Price $1295

1966 BUICK Skylark convertible, V-8, automatic, power steering and brakes, radio.
Reg. $2295
Y.E.S. Price $1995

1968 PONTIAC Parisienne 2-door hardtop 327 V-8 automatic, power steering and brakes, radio.
Reg. $2695
Y.E.S. Price $2495

—OLDSMOBILE—
—CHEVROLET—
—VEGA 2300—
—CADILLAC—
—ENVOY—
—CHEVROLET Trucks—
—CHEVELLE—
—CHEVY NOVA—

189 CARS FOR SALE

Save $500!!!
5 only brand new Envoy Epic De luxe Sedans.
Reg. $2198
Y.E.S. Price $1698
Save $500

Island's largest selection of reconditioned O.K. Used cars. 80 Ready to Go. Make your reasonable offer

1967 TOYOTA Crown sedan. Bucket seats. 4-speed transmission, radio.
Y.E.S. Price $1695

1964 ACADIAN wagon, 6 cylinder.
Reg. $1095
Y.E.S. Price $895

1965 METEOR convertible, V-8, 4-speed, radio, power steering.
Reg. $1495
Y.E.S. Price $1395

1969 MALIBU Convertible, 327 V-8, automatic, power steering and brakes, radio. One owner.
Reg. $3295
Y.E.S. Price $2995

Y. E. S.
Year — End — Savings
Over 300 cars to go
No reasonable
offer refused

189 CARS FOR SALE

Buyer Benefits!!!
30-day free exchange
2-year written warranty
with every used car.
Take it to your
favourite mechanic.
All Cars City Tested

Bring No Money!
Up to 48 months with no down payment on G.M.A.C. Financing. Our Finance Manager will arrange terms to suit your budget.

1965 VAUXHALL Viva 2-door.
Reg. $795
Y.E.S. Price $595

1964 WILLY Wagonair, 4-wheel drive, 6 cylinder, radio.
Reg. $1195
Y.E.S. Price $1095

1965 VALIANT convertible, V-8, automatic, radio.
Reg. $1595
Y.E.S. Price $1495

1968 G.M.C. ½-ton V-8, automatic transmission.
Reg. $1995
Y.E.S. Price $1895
1968 G.M.C. ½-ton long box.
Reg. $1595
Y.E.S. Price $1450
1964 CHEVY Van
Reg. $1195
Y.E.S. Price $995

Buyer Benefits!!!
30-day free exchange
2-year written warranty
with every used car.
Take it to your
favourite mechanic
All cars city tested

189 CARS FOR SALE

LEASE!
We also can lease you a car or light duty truck from as low as $59 per month. See our leasing Manager.

YOUR SALESMEN
Pat Murphy — Harvey Steen
Ralph Nickels—Cliff Bennett
Ed McKenzie—Frank Brady
Ken Alger—Harold Jameson
Art Boyer — Bill Newcombe
Howie Shaw — Herb Wilson
Chris Cook — Bob Low
R. de Bellefeuille

1968 DODGE Polara sedan, V-8, automatic, power steering.
Reg. $2195
Y.E.S. Price $2045

1963 CHEVROLET wagon, V-8, automatic, power steering and brakes, radio.
Reg. $1295
Y.E.S. Price $1095

1964 THUNDERBIRD convertible, full luxury power.
Reg. $2495
Y.E.S. Price $1995

1967 THUNDERBIRD convertible V-8, fully luxury powered, vinyl roof.
Reg. $3995
Y.E.S. Price $3595

189 CARS FOR SALE

G.M. CITY
IN
VICTORIA
3050 DOUGLAS STREET
Thru to BURNSIDE
(Opp. Mayfair)
385-5777
Open 'Til 9 p.m.

Y. E. S.
Year — End — Savings
Over 300 Cars to go
No reasonable
offer refused

14 CUTLASS
Oldsmobiles to go!
Save up to $600
Example: Stock No. 2533
1970 Cutlass "S" 2-door hardtop, big V-8, turbo-hydromatic, power steering, bucket seats, console, radio, defogger, 2-tone, wheel covers, plus more.
Reg. $4554
Y.E.S. Price $3954
Save $600

1965 BUICK Special sedan, V-8, automatic, power steering and radio.
Reg. $1495
Y.E.S. Price $1395

1968 AUSTIN 850, very clean.
Reg. $1295
Y.E.S. Price $1095

1968 OLDSMOBILE Toronado coupe hardtop. Full luxury. Power equipped. Radio. A rare one
Reg. $4995
Y.E.S. Price $4395

189 CARS FOR SALE

50 Brand New Chevrolet Trucks to go!!
Save Up to $800
Example Stock No. 3614
1970 CHEVROLET ¾-ton, Big V-8, automatic transmission, power steering, brakes, step bumper, large wheels, tires, custom exterior.
Reg. $4694
Y.E.S. Price $3884
Save $810

1967 PONTIAC Laurentian sedan, V-8, automatic, power steering, brakes, radio.
Reg. $2195
Y.E.S. Price $1995

1968 ENVOY Epic station wagon, automatic, radio. Only 2000 miles.
Reg. $2395
Y.E.S. Price $2195

1961 THUNDERBIRD convertible. Full power.
Y.E.S. Price $1295

Bring No Money!
Up to 48 Months
With no down payment
on G.M.A.C. Financing
Our Finance Manager
will arrange terms
to suit your budget.

G.M. CITY
IN
VICTORIA
3050 DOUGLAS STREET
Thru to BURNSIDE
(Opp. Mayfair)
385-5777
Open 'Til 9 p.m.

150 CARS FOR SALE

XXXXXXXXXXXXXXX
XXXXXXXXXXXXXXX
XXXXXXXXXXXXXXX
XXX
XXX
XXX CORNELL
XXX "CHEVROLET
XXX COUNTRY"
XXX
XXX
XXXXXXXXXXXXXXX
XXXXXXXXXXXXXXX
XXXXXXXXXXXXXXX

"PUTTING YOU FIRST KEEPS US FIRST"

1969 M.G. SPORTS Roadster "For the young at heart" $2495

1968 FORD Galaxie 500 2-door hardtop, 390 V-8, automatic transmission, power brakes, steering, radio $2695

1968 DODGE sedan, V-8, automatic transmission, power steering $2195

1967 FALCON 2-door "6" Nice compact $1495

1966 PONTIAC Parisienne 2-door hardtop, V-8, automatic transmission, power steering, brakes, radio $1695

1966 CHEVROLET sedan, V-8, automatic transmission, radio $1195

1966 COMET 4-door sedan "6", automatic transmission, radio $1495

1965 EPIC. Good reliable transportation $695

1965 VALIANT convertible, V-8, automatic transmission, radio $1595

1964 FORD "6", radio $595

1963 CHEVROLET 4-door sedan, nice transportation $595

1963 FORD Falcon station wagon. Only 30,000 miles $895

1962 CORVAIR 4-door sedan, automatic transmission $395

1961 FORD 2-door hardtop, V-8, automatic transmission, power brakes, steering, radio $595

1960 FORD panel. Good unit, runs good $495

CORNELL
"CHEVROLET
COUNTRY"
3050 DOUGLAS STREET
Thru to BURNSIDE
(Opp. Mayfair)
385-5777
Open 'Til 9 p.m.

S-and-H
E-X-P-A-N-S-I-O-N
SALE
CONTINUES!

1967 CHEVROLET Caprice, 4-door hardtop. SPECIAL $2095

1966 CHEVROLET Impala 4-door hardtop. Outstanding $1695

1965 CHEVROLET Bel Air Sedan. SPECIAL $1395

1966 OLDSMOBILE F-85 2-door hardtop. SPECIAL $1495

1966 FORD Galaxie 2-door hardtop. SPECIAL $1695

1968 TOYOTA CROWN automatic. $2695

1967 TOYOTA CROWN, 4-speed transmission. SPECIAL $1795

1965 PLYMOUTH 2-door, SALE $995

1964 CHEVY II Sedan. SPECIAL $695

1966 CORVAIR Convertible, just the one, for $1395

1964 TR4 CONVERTIBLE, SALE $995

Many more choice cars at real savings now

SAUNDERS & HITCHMAN
2040 Cadboro Bay Rd. at Foul Bay Rd.
592-2471

1958 CHEVROLET BEL AIR 4-door hardtop, power steering, power brakes, V-8, automatic, with Cadillac type air suspension. Radio, heater, clock, original mileage, burns no oil. Top condition. 479-7510.

1969 JAVELIN S.S.T. LOADED. $2,000. Blueprinted engine, cam, headers, edelbrock, Holley, mags, dynoed at 450 h.p. $7,500 invested. Sell for $3,200 or offers. Many extras. Phone 656-4644 or 477-1643.

1969 CYCLONE, 428 COBRA JET, Ram Air, racing studs, power steering, disc brakes, radio, etc. Will accept sports car as trade. 1121 Woodstock. 385-5517 or 382-2008.

'67 DODGE CHARGER, POWER steering, power brakes, mag wheels, safety inspected, $1,900. 385-8604.

'65 PARISIENNE 2-DOOR HARDtop convertible, 283, power brakes and steering, complete with car camper or separate. 477-4195.

1965 VOLVO SPORTS, RADIAL tires, FM radio, seen by appointment. 656-3512.

1967 BEETLE VOLKSWAGEN, good condition, $1100 or best offer. 386-9792.

1961 RILEY, DEPENDABLE, snow tires, everything works, $195. 385-0871.

1960 PONTIAC 2-DOOR HARDTOP, V-8, automatic. Best offer. 652-1351.

'62 CHEVY II AND '59 METEOR. 386-9591.

150 CARS FOR SALE

N
N—N
N——N
N———N
N————N
N — NATIONAL — N
N——————N
N ——CHRYSLER—— N
N——————N
N — DODGE — N
N————N
N———N
N——N
N—N
N

819 YATES STREET
384-8174
Wide Open Every Weekday Night 'Til 9 P.M.

CHRYSLER
DODGE
DART
CHALLENGER
SUNBEAM
SIMCA
DODGE TRUCKS

1969 CHRYSLER 2-door hardtop, V-8, automatic, power steering, power brakes, air conditioning and the remainder of Chrysler's 5-year, 50,000-mile warranty. $3995

1966 FURY III 2-door hardtop, V-8, automatic, power steering, power brakes, radio. $1545

1966 VOLKSWAGEN Fastback. Bucket seats, 4-speed transmission. Very clean. $1395

1968 POLARA 500, 4-door station wagon, V-8, automatic, power steering, power brakes, custom radio, one owner $3095

1969 FORD Econoline camper van. Completely equipped for camping $2995

1967 RAMBLER Classic 770, 4-dr. sedan, automatic, power steering, power brakes, custom radio, one owner. $1695

1967 VOLKSWAGEN 1500, one owner, 30,000 miles. $1295

1966 AUSTIN 1800 4-door. Very clean, low mileage, custom radio $1195

1968 DATSUN Pickup, one owner, with only 10,000 miles. Hard to find model. $1595

1968 DODGE Coronet, station wagon, V-8, automatic, power steering, power brakes, custom radio. $2495

1968 BARRACUDA convertible, V-8, automatic, power steering, power brakes, custom radio, power top, excellent condition $2595

REMEMBER . . .
When you buy at
NATIONAL
you don't pay too much

NATIONAL
CHRYSLER DODGE
819 Yates 384-8174

DAVID MOTORS LTD.

G-I-A-N-T
STOCK SALE
CONTINUES

We need space!

ALL-PRICES RIDICULOUSLY REDUCED

1967 CAMARO 'SS' Coupe, automatic transmission, mag wheels, wide ovals, radio. $2995

1967 DATSUN "1600" Sports Convertible, low mileage, fully equipped. $1895

1965 INTERNATIONAL Wagon, 4-wheel drive, top condition. $1195

1962 DODGE V-8, Convertible, power steering, radio, etc. $395

1967 OLDSMOBILE 'Cutlass' hardtop, Big V-8, power steering, brakes, radio. Very clean. $1895

1968 FIAT '124' hardtop, coupe, low mileage. $2395

1966 VOLKSWAGEN '1500' Fastback, Royal Blue with radio and leather interior. $1395

1965 VAUXHALL Wagon, roomy, economical, guaranteed. $895

DAVID MOTORS LTD.
1101 Yates at Cook
386-6168

150 CARS FOR SALE

PPPPPPPPPPPPPPPPP
PPPPPPPPPPPPPPPPP
PP PP
PP PP
PP PP
PP PETER POLLEN PP
PP FORD PP
PP PP
PPPPPPPPPPPPPPPPP
PPPPPPPPPPPPPPPPP
PPPP
PPPP
PPPP 1060 Yates
PPPP
PPPP 384-1144
PPPP
PPPP

P I N T O
P I N T O
P I N T O
P I N T O
P I N T O
P I N T O
P I N T O
P I N T O
P I N T O
P I N T O
P I N T O
P I N T O

1968 FAIRLANE 4-door sedan. V-8, automatic transmission, low mileage. $1995

1966 FORD Custom "500" sedan, completely equipped with V-8 motor, automatic transmission and radio. $1695

1965 FORD Fairlane "500" 2-door hardtop, V-8, automatic transmission, power steering, power brakes, radio. Sharp two-tone paint. $1395

1963 VALIANT Station Wagon, big 6 motor, automatic transmission, ideal second car. $895

1967 COMET 2-door sedan V-8, automatic, radio. Sharp two-tone paint. $1495

1967 FORD Galaxie 2-door hardtop, V-8, automatic, power steering, power brakes, and radio. An exceptional low sparkling unit $2195

FORD'S
NEWEST
"PINTO"
Exclusively at

PETER POLLEN
FORD

1060 Yates St. — 384-1144
Open Until 9 p.m.

NEED A CAR?
TRY THIS!

1964 COMET six, automatic, radio $355

Over 80 Top Quality Fully Guaranteed Automobiles to Choose From At
NATIONAL CHRYSLER DODGE
819 Yates 384-8174
(Trade-Ins Wanted)

NOT SURE OF YOUR CREDIT?

PHONE NOW
For Instant Credit Approval Even If You Are
—NEW IN THE AREA
—Under 19 YEARS OLD
—OWING ON YOUR PRESENT CAR

No Down Payment required

ASK FOR OUR CREDIT COUNSELLOR
JERRY NOVAK
384-8174
479-6740

GEM MOTOR SALES LTD.
480 ESQUIMALT ROAD

1969 CHEV Caprice 2-door, h.t., 327, V-8, power steering, power brakes, radio. One owner, low mileage. $2895
1969 FORD Galaxie 500, 4-door sedan, V-8, power steering, power brakes, leather upholstery, radio $2695
1968 FORD Falcon station wagon, V-8, automatic, radio $1995
1967 FIAT 850 convertible, 4-on-the-floor, 4-cyl. radio $1095

Open 9 til 9.
Phone 385-4311
Lowest Prices—Best Values

J. C. MOTORS
CARS GOV'T SAFETY CERTIFIED

68 VOLKSWAGEN	$1495
68 MONTEGO H.T., V-8, auto.	$2395
68 FORD Galaxie H.T.	$2695
64 MERCURY H.T.	$1295
66 PONTIAC H.T., V-8, auto.	$1895
66 COMET, auto, 6	$1695
66 METEOR H.T., P.S.	$1695
66 BUICK H.T., AT, PS	$2295
63 PLYMOUTH	$695
64 FORD Galaxie	$995
63 DODGE, auto, 6	$595
63 RAMBLER	$395
62 CADDY Sedan de Ville	$1495

837 YATES — 384-0921

Yates Street Motors
847 Yates Street 385-5443

55 PONTIAC V-8 auto	$195
63 CHEV 6 auto	$295
61 FORD 6 auto	$295
62 NOVA convert 6 auto	$425
56 PONTIAC 4dr. h.t. V-8, auto.	$550
63 CHEVY II	$695

MANY MORE TO CHOOSE FROM

'58 OLDSMOBILE. LICENSED. Good tires. $80. See at 1007 Tillicum.

1962 AUSTIN MINI. GOVERNment tested July. 4 brand new tires. Good condition. $400. 385-7530.

'63 CHEVROLET STATION wagon, red, automatic, big 6, top condition. $775. Offers. 384-0034.

LEAVE OFFERS AT 1221 CARlisle Avenue, Esquimalt. 1949 Plymouth 2-door coupe. Gov't. tested.

1966 FALCON V-8, A-1 CONDITION. $1395. 478-2420.

1950 2-DOOR FLATHEAD, IN wonderful condition, $350. 382-9098.

'63 RENAULT, VERY GOOD CONdition. $325. 385-9854.

150 CARS FOR SALE

SUBURBAN
N
O
R
T
H
ON
DOUGLAS

INVITE YOU
TO
TEST DRIVE

"the little car with better ideas"

1971
COMET
V-8s
6 cylinder
G.T. models
Tudors
Sedans

at

SUBURBAN
ON DOUGLAS
386-6131

FIAT BARGAINS
"The more-for-your-money car"

1969 FIAT 124 Sedan
2350 original miles, custom radio, as new ($2612), 12-month warranty.
ONLY $1895

1970 FIAT 124 4-Door StationWagon
8,472 original miles, custom radio, as new ($2793) 12-month warranty.
ONLY $2195

1970 FIAT 124 Sedan
65 original miles, custom radio, new ($2612) 12-month warranty.
BRAND NEW ONLY $2095

"The only car good enough for the Russian people"

BRIAN HOLLEY MOTORS
3319 Douglas at Cloverdale
384-1161

B.M.W.
SALES AND SERVICE

HUNTER'S SPECIAL

1961 G.M.C. ½-ton pickup big 6, standard transmission. Partially completed camper. Tow bar $695

MANY BACK TO SCHOOL SPECIALS

1963 FALCON, 6, automatic. Only $777

BAVARIAN AUTO LTD.
1750 Government at Herald
386-1515

SACRIFICE
1967 Pontiac Parisienne 2-door hardtop. Power steering — brakes, excellent condition, $1,695, or best offer. 382-4946.

1964 FORD XL 2-DOOR HARDTOP, 390 MOTOR, 4 ON THE FLOOR, POWER STEERING, WINDOW, BRAKES, BUCKET SEATS, TINTED GLASS. $1095. 384-4347.

MERCURY COUGAR, 1967, 2-DOOR hardtop, V-8, power steering and brakes, radio, only 8,000 miles. Inverness green, saddle tan interior, 1 owner. $2,675. 388-9714.

1963 COMET CONVERT. 6 AUTOmatic, new motor, radio, etc. Good shape throughout. Accept small trade. $995. 382-8048.

1970 CADILLAC SEDAN DE Ville; completely equipped including air conditioning. Take cash and small car in trade. 382-2735.

1967 PONTIAC FIREBIRD, WHITE with blue interior, automatic, power steering, radio, low mileage, $2400. 384-5419 evenings.

TESTED CARS, $95 AND UP
GOOD CARS BOUGHT AND SOLD
HOUSTON MOTORS
1500 BLANSHARD 384-6713

'63 PONTIAC 4-DOOR HARDTOP, power steering, power brakes, new paint job, good shape. $750. 385-8862.

1962 MORRIS MINOR. GOOD CONdition. Very reasonable to run. $150. Phone anytime. 592-0548.

'57 DODGE STATION WAGON, automatic, good shape, runs well. $150. 656-5785.

1966 VOLKSWAGEN BEETLE, fawn exterior, black interior, good condition. 592-8173.

MOVING. 1961 VALIANT HARDtop, excellent condition. 384-0120 after 10 a.m.

1958 KARMANN GHIA — EXCELlent mechanical condition, new tires, first $295 takes. 642-3472.

1968 EPIC SL. AUTOMATIC, bucket seats, radio, 1 owner, A-1 condition throughout, $1925. 642-3472.

'57 CHEVY, 2-DOOR, 283, FUEL injection heads, AFB 4-barrel, offers 386-6546.

1970 DATSUN 1600. 5000 MILES. Price $1950. Extras. 110-3159 Shelbourne.

'67 BEAUMONT S.D. 396. 4-SPEED, excellent condition. 477-3025, after 6 p.m.

1969 CHEVELLE MALIBU, V-8, all power and extras. 17,000 miles. Immaculate. $2,750. 478-2588.

1969 BARRACUDA 6 CONVERTible, radio, standard shift, 9,000 miles. 592-6851.

1965 VOLKSWAGEN. EXCELLENT condition. $850. 652-2304. Preferably evenings.

ECONOMY CAR. 1966 VOLVO. One owner. Many extras. Sacrifice. 383-2139, 477-7288.

1929 DE SOTO SEDAN. BEAUTIful condition, best offer over $1,000. 382-5355.

'64 ACADIAN BEAUMONT CUStom Sport hardtop, V-8, automatic, 45,000 miles. 479-6484.

'59 RENAULT DAUPHINE, VERY good condition. Needs battery. Best offer. Phone 382-0898 anytime.

GOING TO EUROPE, MUST SELL '69 Mazda Wagon. Best offer over $1,800. 656-5187.

1969 CORTINA. 3800 MILES. STILL under warranty. Includes stereo tape player. $1,675. 384-1598.

PRICES YOU CAN AFFORD
3 ACE MOTORS
930 YATES 388-9813

1956 VAUXHALL. VERY GOOD condition. Offers. See at 626 Admirals Road after 5:30.

'69 GALAXIE 500 HARDTOP, fully equipped, 13,000 miles. $2600. 652-2811.

1953 JAGUAR MK. VII. WHITE, beautiful. Offers. Phone days. 382-4641, evenings 382-5045.

1961 AUSTIN A-50, GOOD CONDItion, excellent second car or students. $350. 592-4786.

1961 OLDSMOBILE HARDTOP, fully automatic, $500 firm. Excellent condition 382-2446.

'38 VOLKSWAGEN, VERY CLEAN, $400. Ph. 382-9561.

1960 FALCON, BEST OFFER. 592-1642.

'67 PONTIAC, $2400 CASH. 3873 Swan Lake Rd.

150 CARS FOR SALE

D
O
U
G
L
A
S
VOLKSWAGEN

70 VOLKSWAGEN custom 1600. Radio, 8000 miles $1995

69 VOLKSWAGEN de luxe 1500. Radio, extractor, etc. $1995

69 CORTINA GT Tudor Radio, Michelin tires, etc. $2495

69 SIMCA sedan, radio $1495

69 VOLKSWAGEN Notchback, automatic, 8000 miles $2495

68 KARMANN GHIA coupe, radio $2095

68 VOLKSWAGEN Window Van. Immaculate condition, extra seat $2395

68 AUSTIN sedan, automatic. Like new. $1795

Plus 5 more Volkswagens and imports.

67 CAMARO 327 Radio, 4-speed, P.T. warranty $2595

67 FAIRLANE 500 sedan, V-8, automatic, immaculate $2295

67 FORD LTD 2-door hardtop. Every conceivable option. 21,000 miles $2495

66 BUICK Skylark 2-door hardtop, V-8, automatic, radio $2295

66 RAMBLER Rebel 2-door hardtop, V-8, automatic, power steering, power brakes, radio $1995

65 FORD Mustang 2-door hardtop, 4-speed, V-8, Rallypak radio $1995

64 T-BIRD Landau. Beautiful condition $2495

Good selection of new all models for immediate delivery.

3329 DOUGLAS ST.
388-5466
Open 9 'til 9

SAVE OVER $600
1970 Buick Le Sabre custom sport sedan with vinyl roof, power equipped. Must sell this week. Trade and terms accepted. For a good deal on my demonstrator phone Charlie Peterson at Empress Pontiac Buick Ltd., 382-7121 or 477-2235.

COOPER "S". FULLY RACE prepared. Brand new motor and transmission, built in U.K. Full cam, head, weber, etc. Mags, race tires. Sacrifice $2,800. 754-5071, Nanaimo.

'67 OLDSMOBILE CUTLASS 2-door hardtop, V-8, power steering, custom radio, 37,500 miles. Excellent condition. Private sale, $2095. 592-1768.

1965 OLDSMOBILE S85, V-8, automatic, power brakes and steering, radio, beautiful condition. $1395. Government and ESSO clinic tested. 386-8298.

1964 MERCURY MONTCLAIR, ONE of only few silver anniversary models, immaculate, transferred east with company car. To be sold immediately. 656-2686.

CONVERTIBLE
1964 Buick Skylark 355 cu. in. 4-speed, bucket seats, radio, etc. Excellent conditions, must be seen to be appreciated. 592-2261.

STATION WAGON 1968 FORD Cortina 1600 de luxe, only 9,000 miles. Immaculate $1,900. 386-1097, 388-5474.

1969 CHEVY KINGSWOOD ESTATE Wagon. Full power, like new, moving must sell. Call Mr. Myers at 384-0514.

1965 CHEVROLET IMPALA, 4-door hardtop, power steering, power brakes, excellent condition, $1,400 or best offer. 478-3304.

1965 BUICK WILDCAT, 2-DOOR hardtop. Tip top condition. Special price, $1495. Must go. Offers welcomed. Phone 477-1858.

HALF COMPANY CAR, MUST sell one of following for best offer. '62 Chev Greenbriar window van. '67 Austin 1100. 477-4846.

1969 MUSTANG FASTBACK
351 cu. in., auto., 15,000 mi. $700 in extras. 3 p.m.-7 pm. only. 46 B Douglas St.

'66 FORD XL CONVERTIBLE, black, power steering, brakes, bucket seats, stereo tape. $1550. 1530 Edgeware. 385-8705.

1937 FORD PARTLY RESTORED, Edelblock manifold with 3 carburetors. Offers. No triflers please. 477-8371.

1964 VOLKSWAGEN 1500 TS, station wagon, radio, extractor exhaust. Excellent condition. Best offer to $850. 592-1465.

'62 MERCURY WAGON. POWER steering, power brakes. V-8 automatic. Good condition, $850 or best offer. 382-1595.

1970 DATSUN 1600 2-DOOR. Green, radio, extra snow tires $1750. Owner leaving country. 477-2286.

1969 FIREBIRD. $3200 NEW. HAS to be seen. Small trades accepted. 382-4377.

1960 OLDSMOBILE 4-DOOR HARDtop, automatic, radio, good clean interior, good body and paint. Runs well. $400. 386-6870.

'58 EDSEL CITATION, 2-DOOR H.T. Nice running condition. $395. 479-4723.

'60 ZEPHYR IN GOOD CONDITION, $350 or nearest offer. Government tested. 479-8073.

1962 RAMBLER, TESTED 'TIL Dec. New transmission, motor, clutch, $100. 383-8875.

STATION WAGON, 1963 FORD Fairlane, V-8 tested, 7 passenger, $700. 478-2026.

'57 FORD CONVERTIBLE, NEW top, new naugahyde interior, $300. 479-4661.

1961 VAUXHALL VICTOR. GOOD condition. Best offer. 384-8227.

1960 VAUXHALL STATION WAGON. Good condition. Offers. 658-5311.

1965 PONTIAC TEMPEST 2-DOOR hardtop, 326, automatic. 388-8111.

'59 HILLMAN MINX, GOOD CONdition, tested. 477-2886.

'66 FIAT 850 COUPE.
386-3098

1969 VOLVO B-16 SPORT. $1100 OR offer. 478-4031.

1958 CHEV. 4-DOOR, 6 AUTOmatic. $200 or offer. 386-7234.

DUNE BUGGY, REBUILT MOTOR, swap or sell. 479-5281.

'56 METEOR WAGON, GOOD shape. 384-0136.

1970 MAVERICK, GOOD CONDItion. $2,300. 385-5944, after 6.

'69 CAMARO 350 CU. IN. 4-SPEED. Best offer. 385-7481, 382-9014.

1954 AUSTIN. GOOD TRANSportation. 479-5505.

'61 VOLVO SPORT, LEAVING country. Must sacrifice. $950 takes. 384-0186.

1960 BEL-AIR, AUTOMATIC 6 tested, licensed, $100. 384-4710.

150 CARS FOR SALE

SSSSSSSSSSSSSSSSSSSSSS
S S
S SPEEDWAY S
S VOLKSWAGEN S
S S
SSSS BUY SSSS

WE WILL NOT BE UNDERSOLD
ON NEW OR USED VOLKSWAGENS
CHECK OUR PRICES CAN YOU AFFORD NOT TOO?

68 TRIUMPH GT6	$2195
67 DART GT	$2195
67 V.W. Fastback	$1795
67 PEUGEOT 204	$1195
65 K. GHIA Conv.	$1395
65 MUSTANG, 8, A.T.	$1095
63 PONTIAC G. Prix	$995
66 VAUXHALL	$895
63 TRIUMPH Conv. 6	$795
57 V.W. Camper	$295
59 FORD 8	$295
57 METEOR 8	$195
61 VAUXHALL	$150

LARGEST SELECTION of NEW and USED V.W.'s on the Island!

SPEEDWAY VOLKSWAGEN
Both sides of Yates Street
385-2415.

68 ELDORADO COUPE, Climate control, stereo AM-FM, all power equipment $5,475

68 GMC PICKUP, 127" full heavy duty equiped, not used commercially $2,495

67 MERCEDES-BENZ 250S, low mileage $4,975

66 JAGUAR 3.8, Automatic, in excellent condition $3,195

66 ACADIAN CANSO, Automatic, well kept $1,395

THREE POINT MOTORS
MERCEDES-BENZ
DATSUN
GOVERNMENT AT HILLSIDE
385-6737

1968 CORTINA 1500, AUTO., DE luxe, 4 door, 25,000 miles, $1390 or $600 cash and $65 per month.
1968 Meteor Montcalm 9-passenger station wagon, 390 motor, power steering, disc brakes, roof rack. Priced to sell at $2,875. 2385 Keating Cross Rd., 652-3188.

DODGE MONACO AUTOMATIC, 2-door, hardtop, V-8, bucket seats, fully equipped, only 38,000 miles. One owner. Bank financing can be arranged. Only $1495. 382-1556 or after 6 p.m. 385-2867.

1963 PONTIAC WITH BORDE 283, balanced, clearanced, 11.5.1 pistons, 375 h.p. cam Isky valve train F.I. heads, Edelbrock C-26 dual 4 manifold, Carter AFB-D Reiver carbs, Mallory ignition, headers. Best offer. 383-3526.

1958 MERCURY MONTCLAIR 2-door sedan, excellent condition, tested 'til April '71, power brakes, radio, V-8. Asking $650. 652-3147. Can be seen at 7376 West Saanich Road, Brentwood Bay.

1963 VOLKSWAGEN 1500
1966 DUNE BUGGY
478-4959

THE ONLY ONE IN TOWN. 1970 Trans Am Firebird "400". One owner. Complete with tape deck. $3100 and take over payments. Phone 383-6377.

1966 CHRYSLER WINDSOR HARDtop, in excellent condition, power steering, power brakes. Phone 656-4700 before 9:30 a.m. and mealtimes.

1966 OLDSMOBILE CUTLASS, V-8, automatic, 2-door hardtop, power steering, power brakes, radio, 25,000 miles. $2,500. Apt. 4-721 Linden Ave.

DESPERATE. MUST SELL IMmediately. 1968 Plymouth Fury, V-8. Clear title. Best offer takes. 592-2266 or 478-6382.

1962 INTERNATIONAL TRAVELall, V-8, 3-speed, power-lok differential, tested, good shape, $550. 382-2261, 2700 Hamilton.

1938 PONTIAC 6-CYLINDER, tested, mechanically sound, radio, white walls, low mileage, $275. 388-0495, after 11 a.m.

'58 DODGE STATION WAGON, runs well, $90 or trade. What have you? Also, '60 Vauxhall, $50. 478-2442.

'61 FALCON STATION WAGON. Near new rubber and transmission. All offers to $295 considered. 478-3432.

SACRIFICE, MUST SELL 1969 Mach I Mustang 390, 4-speed, $700 cash and take over payments. 382-8966.

'61 BUICK SMALL SEDAN. MUST be seen to appreciate the outstanding condition. Only $495. Houston Motors, 1500 Blashard, 384-6713.

'63 CHEV. IMPALA HARDTOP, needs a little work on body, $695 or best offer. Will accept trade. 383-8059.

'64 AUSTIN CAMBRIDGE, $300. Needs transmission repairs. 592-9758.

'57 4-DOOR PONTIAC, STANDARD shift, 6 cylinder, tested, $155. 660 Rockheights Ave. 383-1328.

'62 AUSTIN A-40, CITY TESTED. A-1 shape. Asking $375. 916 Queens Street.

'64 BEAUMONT SPORT DE LUXE, V-8, automatic, 2-door hardtop, $1100. 477-5532, 656-5040.

'64 FORD CUSTOM AUTOMATIC, in good condition, $750 or best offer. 478-3947.

1966 VOLKSWAGEN, EXCELLENT condition. Must sell immediately. 592-9084.

1960 BEL AIR CHEV, AUTOMATIC. Power steering, very good condition. 384-2516.

'63 AUTOMATIC RAMBLER 4-door, low mileage, excellent condition. 479-4040.

'62 CORVAIR AUTOMATIC wagon. Low mileage, excellent condition. Economical. 479-4040.

'64 MALIBU 2-DOOR HARDTOP, big 6 automatic, immaculate. $1300. 382-7992.

'58 RENAULT PASSED TEST Sept. 10. '64 motor, $200 or highest offer. 384-2855.

1966 VOLKSWAGEN. IN GOOD condition. Moderate mileage. Best offer. 592-3441.

1968 FORD FAIRLANE, WHITE, 4-door, automatic, V-8, good condition. $1,850. 592-0780.

1968 FORD GALAXIE 500, V-8, automatic, disc brakes, 37,000 miles. Offers. 382-8680.

'65 DODGE SEDAN, AUTOMATIC, excellent condition. 2956 Cadboro Bay Rd., $975. 592-3248.

1956 NASH METROPOLITAN CONvertible, as is $40. 386-7333.

'62 VOLKSWAGEN $550 OR BEST offer. 656-4520.

1969 VOLKSWAGEN, RADIO, GAS heater, $1500. 384-5106.

1970 442, $3500 OR TAKE OVER payments of $161 month. 656-4492.

REDUCED 1967 OLDS. 88, SUPERB condition, $1,895. 385-4664.

1964 CHEVY II STATION WAGON, $850. 385-8355.

The Daily Crossword Puzzle

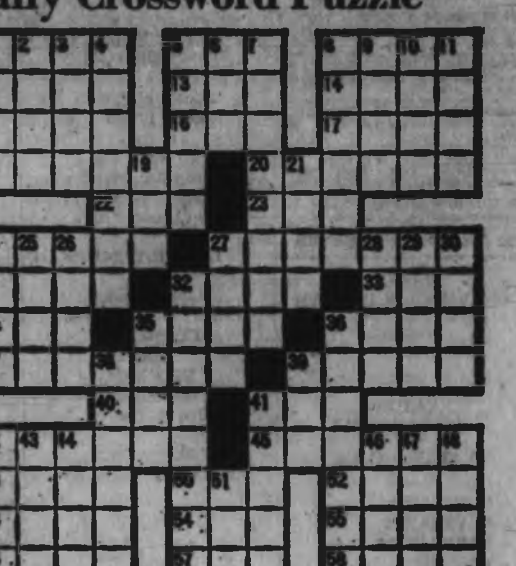

ACROSS
1 English ——dog
5 ——terrier
8 Great ——
12 Medicinal plant
13 High card in poker
14 Coarse fibre
15 Brain orifice (anat.)
16 Sped
17 Star facet
18 —— Dinmont
20 Parentless child
22 Finish
23 Author of "The Raven"
24 Heronlike wading bird
27 King—— spaniel
31 Pullets
32 Native of Morocco
33 Organ of sight
34 Grampus
35 Farm building
36 Nude
37 Precious stone
39 Enticed
40 Guido's high note
41 Large
42 Keep free from wind
45 Responds
49 Grandparental
50 Feminine appellation
52 Ship
53 Inclination
54 Vogue
55 Flat Plinth (arch.)
56 Facile
57 Earth (dial.)
58 Brazilian weight

DOWN
1 Hairless
2 Hawaiian food fish
3 Forsaken
4 Supervisors
5 Went
6 South American wood sorrel
7 Greek historian
8 Modish
9 Lamech's wife (Bib.)
10 Nurse
11 Paradise
19 Writing fluid
21 Bellow
24 Footwear
25 Duration of office
26 Formerly
27 String
28 Shakespearean king
29 Judges' circuit
30 Plant ovule
32 Alaskan —— (var.)
35 Sphere
36 Object of fright
38 Estate property
39 Prevaricate
41 Mark to designate ownership
42 Small child
43 Ipecac source
44 Tins
46 Grain
47 Soapstone
48 Greek portico
51 Craggy hill

Answer to Previous Puzzle

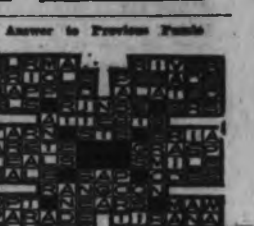

150 CARS FOR SALE

P P P P P P P P P P P P
P P P P P P P P P P P P

PLIMLEY
Since 1893

Choice of five

JAVELINS
The last of the 1970s.
The most successful Javelin ever
The Trans-Am winner

Stock No. N.4, MATADOR. Red 145 H.P. six, whitewalls, radio SAVE $700

Stock No. N13. Golden Lime, 145 H.P. automatic, whitewalls, lite group. SAVE $684

Stock No. N15. HIALEAH. Yellow 210 V-8 automatic, power steering and brakes. Radio, white tires, lite group. SAVE $812

Stock No. N57. BAYSHORE Blue 390 V-8, disc brakes, 4-speed, syncromesh trans. Bucket seats, tachometer, twin grip diff, mag wheels, quick ratio manual, steering, lite group, rally stripes, radio. SAVE $867

STOCK No. N26. Frost White (demonstrator) 360 V-8, automatic, full power. Vinyl roof, mag wheels, radio, lite group. SAVE $800

All cars carry full new-car warranties

12-month, 12,000 miles, 5-years, 50,000-miles on power train.

P P P P P P P P P P P P
P P P P P P P P P P P P

'70 HORNET SST, 6, automatic, radio. $3515 SAVE $2895

'69 AUSTIN 1300 sedan $1595

'68 AUSTIN 1100 sedan $1395

Here are some super bargains

'65 RAMBLER 330, automatic transmission, 6 $745

'64 RENAULT R-8 $395

'63 STUDEBAKER wagon, V-8, automatic transmission $499

'63 CHEVY II convertible $599

'63 RAMBLER 220 4-door $595

'59 RAMBLER sedan $177

'57 AUSTIN A95 $295

PLIMLEY
1010 Yates 382-9121

P P P P P P P P P P P P
P P P P P P P P P P P P

'56 FORD 2-DOOR SEDAN, chrome wheels, stick shift. Offers. 478-5180. 3292 Galloway Road.

1963 COMET, NEW BRAKES, NEW clutch. Rebuilt motor, transmission and rear end. Phone 384-4793.

1960 HILLMAN, AUTOMATIC DEluxe. $325, good condition. 592-2269.

1962 MERCEDES BENZ 220 S.E. Offers. 477-5416.

'61 T-BIRD. BEST OFFER. CALL between 5 and 7 p.m. 385-3204.

1962 VOLKSWAGEN VAN: MOTOR replaced in 1966, $575. 479-2360.

MUST SELL 1959 JAGUAR. $600 or nearest offer. 478-5223.

1937 AUSTIN 14. IDEAL FOR restoring. Best offer. 477-4460.

'56 PONTIAC 6 AUTOMATIC sedan, $150 or offers. 382-5325.

'57 OLDSMOBILE, 4-DOOR HARDtop, $300 firm. 479-7076.

1962 FORD FAIRLANE, TESTED 'til July '71, $350. Phone 382-6068.

FORD STATION WAGON, SHOW condition, 4-door, $275. 479-2574.

1960 VOLKSWAGEN WITH RADIO. Offers. After 5:30 p.m., 385-0632.

1960 VOLKSWAGEN, BEETLE, with new engine, $595. 477-5323.

'57 BUICK SPECIAL
652-2962

'52 PLYMOUTH, GOOD RUNNING order, $100. 388-8585.

'62 RAMBLER CLASSIC, ENGINE poor, offers. 385-5478.

'65 VALIANT 2 DOOR, LOW mileage. $900. 652-2811.

1960 VAUXHALL, $30
656-5210

150 CARS FOR SALE

ENSIGN
CHRYSLER PLYMOUTH

UNDER
"ONE SIGN"
YATES at COOK

—CHRYSLER
—PLYMOUTH
—BARRACUDA
—VALIANT
—DUSTER
—SUNBEAM
—SIMCA

SEE OUR DISPLAY AD
PAGES 23 AND 24

ENSIGN
CHRYSLER-PLYMOUTH

UNDER THE
"BIG SIGN"

YATES and COOK
386-2411

Open Weekdays 'til 9

1964 Valiant station wagon. For the man who wants mechanical fitness not appearance. $429

METRO TOYOTA
624 Finlayson
386-3516

1964 Sunbeam Sports
New motor, rear differential. Exhaust system. Excellent mechanical condition. $477

METRO TOYOTA
624 Finlayson
386-3516

BAY STREET MOTORS
383-7320

57 CHEV.	$350
61 PONTIAC	$345
62 VOLVO Canadian	$595
62 PONTIAC Parisienne	$895

312 BAY STREET
Open 9 to 9 p.m.

1964 FALCON V-8 sedan delivery	$795
1962 CHEV V-8 sedan	$495
1962 VOLKS 1500	$595
1968 WAGONEER V-8 4 w.d.	

VICTORIA JEEP
Hillside at Rockbay

1964 RAMBLER CLASSIC 660, 4-door sedan, wind, washer, reclining seats, power brakes, steering, radio, tested. Good tires, set of studded snow tires. $375. 2528 Asquith St., 385-4550.

HELP!
My boss says, "Find a new home." I'm a 1966 Oldsmobile 4-door hardtop. Good condition. $1,695 or best offer. Phone 477-2605.

1950 FORD 2-DOOR
Excellent motor, 2 new snow tires, radio, heater, new clutch. A steal for $185.
See at 3405 Seymour.

'64 PONTIAC $550
Six standard, sedan, new paint. Good condition throughout. Clean. 382-0989.

MUST SELL 1970 LINCOLN MK III Continental. Vinyl top, fully power equipped, only 4000 miles. Sacrifice. 592-6830.

MECHANIC'S SPECIAL. 1963 CORvair, a spare engine. Nearest $295 or trade for older good running car. 652-2940.

1955 PACKARD PATRICIAN, ALL automatic, radio, new tires, 60,000 miles. In good condition. $395. 384-6311.

SACRIFICE '69 DODGE SWINGER, low mileage, disc brakes, headers, balanced and blueprinted. $2595. 386-0468 or 1665 Yale.

OWNER MUST SELL '67 Thunderbird 2-door hardtop. Excellent condition. $2,800 or best offer. 383-1300 or 386-0741.

THINKING OF TOYOTA?
Phone George Brewster
382-9895

1960 CHRYSLER SARATOGA — new transmission with cooler, all power equipped — $450. 592-4210.

'59 CHEV STATION WAGON, REconditioned motor, all new tires. 477-5282.

LOW, LOW PRICES
ART'S CARS, 383-8302

'64 CHRYSLER WINDSOR SEDAN, 4-door. Low mileage, one owner. 592-1890.

'60 DART G.T. HARDTOP — immaculate. $500 and take over payments 384-1756.

150 CARS FOR SALE

M E T R O
O
Y
O
T
A

Backed by better service

1970 CROWN station wagon automatic, full factory appointments. SAVE $277 from new unit price.

1970 M.G. MIDGET — Many extras — Such as radial tires. Radio etc. Only 5000 miles. $2077

1969 CAMARO V-8 automatic, power steering, power brakes, radio, rear defroster. New tires only 16,000 miles. Balance of factory warranty available. $2835

1969 DATSUN "1600" A premium fresh trade. With 9000 miles. $1777

1967 TRIUMPH Sports sedan. Stereo tape deck, new tires. Flawless unit with low mileage.

1946 CHEVROLET sedan. Excellent condition. Make an offer.

Good selection of new Hilux pickups.
New Toyotas and fully reconditioned used trades.
$50 down delivers (on credit approval).

METRO TOYOTA
624 Finlayson
386-3516 386-3517
Out of town buyers welcome

DESPERATE. MUST SELL. 1964 Comet 2-door hardtop, V-8, 3-speed, Hurst, Tiger paws, tach, nice pipe, offers. 479-7694.

HARDTOP 1965 PARISIENNE, must sacrifice; superb, fully equipped, low mileage, Pontiac, Uniroyal Master tires. Dennis. 382-8048.

VW 9-PASSENGER MICRO BUS; sunroof, tested, good running order, $550 or best offer. 384-9836. Mornings or 6 to 8 p.m.

1965 CHEV. IMPALA SUPER Sport, low mileage, V-8, automatic, 327, power brakes and power steering, $1,700. 743-2110.

1958 PONTIAC, AUTOMATIC, radio, good rubber, good running condition, $220 or best offer. 382-6008.

'50 Plymouth, '54 Pontiac; $50 tested; also '51 Hillman, '54 Zephyr, '55 Buick. Houston Motors, 1500 Blanshard. Phone 384-6713.

'68 MUSTANG, 289, AUTOMATIC, power steering, brakes, 20,000 miles. 592-4218 or 385-0081.

'64 CHEV IMPALA REBUILT 283 automatic, radio, consider trades. 386-0511.

'68 VAUXHALL VIVA, S.L., 19,000 miles, radio and many extras. New condition. 477-6588.

1962 OLDS 4-DOOR SUPER 88, full power, good condition, $650. 656-3164.

'63 FORD WAGON, GOOD CONdition, tested until May '71. $430. 479-5328.

151 FOREIGN IMPORT AND SPORTS CARS

1960 M.G.A.
Passed testing station. Soft and hardtop. Tonneau cover. New paint. $895 or will trade for Volkswagen station wagon or with sunroof, of equal condition and value. 386-0564.

MUST SELL 1969 TR6
18,000 miles, excellent condition, AM-FM radio, $2,700 or best offer. 592-4505.

MUST SELL. OWNER LEAVING town, insurance expired, 1961 Sunbeam Alpine convertible, $550 or reasonable offer. 386-0142.

'60 VOLVO. NEW TRANSMISSION, new front end, good shape, $495 or Volkswagen 1500 or 1600 engine. 383-3154.

'64 SUNBEAM ALPINE, SAFETY checked. Best offer over $485. 388-4743.

'68 TRIUMPH GT6. EXCELLENT condition. All options. 386-6202 or 592-6658.

1967 AUSTIN-HEALEY, IMMACUlate condition. Wire wheels. New Michelins, overdrive. 385-0003.

1967 FIREBIRD H.O. TOP CONdition. Value $2,500. Will trade for good ¾-ton truck or sell. 386-5350.

1967 DATSUN 1600 ROADSTER, 30,000 miles. New soft top. Many extras. $1,700. 385-7530.

912 PORSCHE, IN MINT CONDItion. $3995. 592-7408.

'63 ALPINE, $645 OR OFFER. 479-7608.

1964 ALPINE, TESTED. $700 OR nearest offer. 382-3437.

WANTED: 60 TO 70 ALPINE hardtop. 386-0462.

'61 VOLVO PV 544, GOOD CONDItion. $575. 479-7584.

MUST SELL 1964 ALPINE. BEST offer over $500 takes. 477-5647.

'66 FIAT 850 COUPE.
386-5098

'68 FIAT, 850 SPORTS, RADIO. Must sell. $1150. Cash. 477-6275.

1960 AUSTIN HEALEY SPRITE. $350. 383-3780.

151 FOREIGN IMPORT AND SPORTS CARS

'65 SUNBEAM ALPINE, 2 TOPS, [illegible]

KARMANN GHIA, EXCELLENT condition, best offer. [illegible]

MERCEDES BENZ [illegible], LIKE new, [illegible] or nearest offer. [illegible]

1969 COOPER S, PRIVATE. [illegible] special tools, lights, seats, instrumentation, etc. [illegible]

'69 TRIUMPH SPITFIRE MARK III, excellent condition, $1800. [illegible]

154 TRUCKS AND BUSES

ENSIGN CHRYSLER-PLYMOUTH

UNDER "ONE SIGN"

YATES at COOK

—CHRYSLER
—PLYMOUTH
—BARRACUDA
—VALIANT
—DUSTER
—SUNBEAM
—SIMCA

CHOOSE FROM 12 ONLY BRAND NEW 1970 FARGO TRUCKS at FLEET PRICES

1970 FARGO D-100 ½-TON SPORT PICKUP, 128" WHEELBASE, V-8 MOTOR, 16" TIRES, 5-YR., 50,000 MILE WARRANTY.
COST NEW $3715
FLEET PRICE $2898

1970 FARGO A-100 TRADESMAN VAN, 108" WHEELBASE, V-8 MOTOR, AUTOMATIC TRANSMISSION, BUCKET SEATS, HEAVY DUTY SUSPENSION, JNR WEST COAST MIRRORS.
COST NEW $4018
FLEET PRICE $3494

ENSIGN CHRYSLER-PLYMOUTH

UNDER THE "BIG SIGN"

YATES and COOK 386-2411

Open Weekdays 'til 9

BACK TO WORK SPECIALS
'65 ½-ton I.H. Pickup
'65 ½-ton I.H. Pickup
'64 ½-ton Ford Pickup
'64 4x4 Scout with winch
'65 4x4 6-passenger pickup
'67 F1800 Tandem Dump
'60 Mack Tandem Diesel Tractor
Other Cars and Trucks
INTERNATIONAL HARVESTER CO.
817 Herald St. [illegible]

MAZDA "1800" PICKUPS Immediate Delivery
HORWOOD for MAZDA
810 Johnson St. 385-1451

WANTED TO BUY: MOVING, storage, and/or Freight Company having P.U.C. authority in either Vancouver, Victoria, Nanaimo or any combination. All particulars in first letter please. Victoria Press, Box 334.

ARE YOU MOVING TO U.S.A.?
Have Ford [illegible] Cab over and van that must be returned.
Ross Corby, 385-1481.
Quadra Realty Ltd.

15 PICKUPS, PANELS, VANS AND Wagoneers, 2 and 4-wheel drives. Slumber Queen Camper. 2 army jeeps, $600 each; 1 '62 1-ton Chev. flat deck, with hoist, $1295.
VICTORIA JEEP
Hillside at Rock Bay

MUST CLEAR. OFFERS. 1964 I.H.T. 1700 van, new motor, 5-speed, $1,995. 1962 Mercury tow truck, $1,595. Model 8N tractor with loading, $795. We have dumps, tractors, compressors, pickups, etc. 854 Pandora St.

'58 DODGE 3-TON DUMP, 2-speed axle, $800; '56 Ford 3-ton dump, 2-speed axle, $700; '59 Dodge 1-ton dump, baby duals, $300. Also off the road truck and trucks for parts. 478-2580 or 478-1073.

HUNTERS!! Older model GMC pickup with sturdy plywood canopy, runs well with 4 good tires, safety inspected, must sell. 2028 Runnymede Avenue.

EXCELLENT 1966 GMC 3-TON with 15' closed van. Like new. Make your offer. Write C. Quinn, 1425-225 Marine Drive, West Vancouver, B.C. Telephone 987-8885.

4X4, '65 G.M.C., V8, POSI-TRACTION, Warn hubs, electric winch, aluminum Pam top type canopy, excellent condition, must sell, $2,195. 383-1951.

COULD ACCEPT SMALL OR older trade on excellent '67 ¾-ton Mercury. Long wide box, V-8, 4-speed, all heavy duty. Radio, new windshield, city tested. 478-3520.

1966 DODGE TRADESMAN VAN, V-8 $2195
B. MADSEN MOTORS LTD.
2651 Sooke Rd. 478-3214

'67 FORD ECONOLINE, USED AS camper. A-1 shape, 28,000 miles. 479-1574.

HUNTER'S SPECIAL
'59 heavy duty Morris van camper. Phone 479-1714.

'65 FORD 1-TON V-8, SMALL duals, 1 owner, 20,000 miles. $2200 cash or trade. 652-2811.

1956 COMPLETE FORD TRUCK body. Spotless condition, for reasonable offer, all day, 386-3976.

1959 FARGO SCHOOL BUS, mechanically excellent, no seats, asking $1,400. 382-0525.

1959 INTERNATIONAL PANEL with positraction and 4-speed. 652-2531.

CLEAN '56 MERCURY ½-TON, good tires and running gear, small canopy, $350. 478-3520.

1969 G.M.C. ¾-TON TRUCK, $2,700. 656-3046 after 5.

1957 ¼-TON 4X4 JEEP, $978. 384-9834.

'68 FORD PICKUP. SELL OR trade. Phone 386-7491 or 382-9024.

LANDROVER, 4-WHEEL DRIVE, good condition, $800. 384-5492.

'65 CHEVROLET, 1-TON FLAT deck, duals, tested. 479-7295.

1951 CHEV. PICKUP. NO reasonable offer refused. 386-4972.

154 TRUCKS AND BUSES

PETER POLLEN FORD

"Victoria's Truck Sales Leader"

With Vancouver Island's Largest Selection To Choose From

GENUINE SAVINGS!!

Light Trucks
F-100s, F-250s, F-350s
ECONOLINES
4x4s
BRONCOS
Medium and Heavy Trucks

100 Per Cent Financing Available

PETER POLLEN FORD
1060 Yates St. 384-1144
Open Until 9 p.m.

"USED TRUCKS"
'68 Datsun Little Bully P.U $1495
'66 Fargo V-8, 4-speed P.U. $ 895
'63 Ford 6, 4-speed P.U. $ 895
'61 Rover 4x4 winch. Hubs $1095
'60 Chev V-8, 4-speed, 1-ton $ 995
'51 Dodge ½-ton P.U. $ 195
COLWOOD MOTORS 478-1824
1836 Island Highway

1969 Chev 1-ton walk in van.
1962 Dodge 1-ton wrecker on duals. Fully equipped.
George Eng Truck Sales
940 Hillside Ave. 385-3054

1966 G.M.C. ½-TON L.W.B. FLEET side box, 38,000 original miles, new tires, must be seen to be appreciated. $1495. 642-3472.

BRAND NEW DATSUN 1-TON pickup, fully equipped, $2195.
DAVID MOTORS LTD.
1101 YATES ST. 386-6168

'56 MERC ½-TON PICKUP, $800 or offers. 479-2147.

1956 FORD PICKUP, V-8, GOOD condition. Asking $300. 479-4508.

158 TIRES

TIRE SALE
Kelly-Springfield "Roadmarks"

As an introductory offer you can buy one tire at regular list price and get the second tire at

"HALF PRICE"

Chargex — or pay day terms

D & D TIRE
1620 Blanshard St.
(Phone 382-7283)

BUY DIRECT FROM DISTRIBUTOR and save $. Tires all types, write for quotation or call Hobo Tire Distributors, 1425-225 Marine Drive, West Vancouver, B.C. Telephone 987-8885.

4 ONLY 900X20, NEW LUG Retread truck tires. Cost me $65 each, will sell for $45 each. 383-1064. 2726 Bowker.

TRUCK TIRES 750X16, 8 PLY, also 2 700x15. 478-3520.

USED 700X16 TIRES FOR SALE, evenings after 6, 477-8210.

160 PARTS, ACCESSORIES

OUR NEW LOCATION
2130 Blanshard Street
Your Car's "Heart" is the
BATTERY
For a Strong, Sure Start Every Time GET an "ACME"
LOWEST PRICES IN TOWN
Delivered and Installed
FRANCIS BATTERY & TIRES LTD.
Retreading Specialists

VOLKSWAGEN NEW AND USED PARTS
OVERSEAS GERMAN CAR CENTRE LTD.
386-6461

RINGS, BEARINGS, GASKETS, exchange brake shoes, drum turning, pin fitting, valve seat machining.
CORDS PISTON RINGS
At 834 Johnson St. — 382-6011

240 CUBIC INCHES, 6 CYLINDER Ford motor, complete with radiator A-1 running condition. Phone after 6 p.m. Duncan, 746-6866.

'61 FORD. EXCELLENT CONDITION. New motor, transmission, etc. Bashed in front fender. Offers. 383-1329.

HIGH PERFORMANCE 1100, engine and transmission. Suitable for Mini 60 plus H.P., 500 miles. 383-9073.

WANTED: DOOR WINDOW FOR ½ ton Ford. For Sale: Olds standard transmission. 382-5659.

CHEV. TRI-POWER 3 TWO carbs, linkage and manifold, $85. 384-8288.

'30 JAGUAR 2.4 LITRE, RUNNING. Excellent transmission and rear end. 385-0511.

'31 FORD 2-DOOR, $50. CHEVY 283 parts, lisky cam and lifters, fly wheel rear end. 386-6981.

WANTED: SMALL BLOCK CHEVrolet. Fuel injection, or power pack heads. Ian, 479-1896.

PARTS FOR ALL AUTO REPAIRing, motors, various horse powers. 656-4192.

1968 BUICK ROADMASTER; 1956 American Pontiac. Both tested and running. 383-3457.

M.G.A. FRAME, COMPLETE WITH engine and transmission. $57. 383-1152.

EARLY T MOTOR, FRONT END, and turtle deck. 30x3½ wheels, tires and tubes. Plus more. 384-8398.

'55 PONTIAC PARTS OR WHOLE. Ph. 479-6919.

SPRITE — FOUR MAG WHEELS and two semperits cheap. 383-4748.

'56 CHEV. FOR PARTS. 479-5294.

LANGFORD AUTO WRECKERS
1074 GOLDSTREAM 478-3860

WANTED: STANDARD TRANSmission for '56 Ford. 383-5697.

WANTED: '63-'64 MOTOR FOR Rambler Classic. 656-5660.

'63 COMPLETE. NEEDS RINGS, $45. 477-3582, 656-5040.

162 AUTO REPAIRS, SERVICE AND TOWING

VOLKSWAGEN
OVERSEAS GERMAN CAR CENTRE LTD.
Factory Trained Mechanics
907 Ellice St. 386-6461

VOLKSWAGEN PARTS
And Repairs
Available at
BAVARIAN AUTO LTD.
Govt. and Herald 386-1818

TRANSWILL AUTOMATIC TRANSmission specialists, 384-2951. Rebuilt auto transmissions from $69.95. Tune-ups from $11.95.

JUNK CARS — $7 PAID FOR most complete big ones at yard. $3 paid, we haul away. 383-8586.

OLD CARS TOWED AWAY. $2 paid for most complete large cars. Others reasonable. 478-3344 anytime.

LICENSED EUROPEAN AUTO mechanic, fast, accurate, very reasonable. Jack, 384-4806.

OLD CARS TOWED AWAY; $2 paid for most complete large cars. Others reasonable. 478-3344 anytime.

164 AUTO BODY WORK AND PAINTING

DO YOU WANT TO SAVE MONEY on the auto body repairs on your car? If you do, call, 385-3156; 20 years experience, free estimates.

166 CARS AND TRUCKS WANTED

EMPRESS PONTIAC — BUICK

Needs Late-Model Used Cars

382-7121
DOUGLAS at TOPAZ
Drive In Off Topaz

Good, Clean CARS AND TRUCKS WANTED
Cash in 5 Minutes
— PLIMLEY —
1010 Yates St.

WE BUY CARS FOR CASH
SPEEDWAY MOTORS
971 YATES STREET

INSTANT CASH FOR Sports Cars and Imports
BRIAN HOLLEY MOTORS
3319 Douglas, 384-1161.

SELLING?
CASH OR CONSIGN.
ART'S CARS, 383-8302.

HAVING PROBLEMS SELLING your car, let us do it for you! Licensed dealer, 478-6161 between 11 a.m.-8 p.m.

WANTED SMALL CAR AROUND 1960. 652-2531.

MEDIUM SIZE CAR, CASH. 383-4894 or 384-2965.

168 CAMPERS AND TRAILERS

CAVEMAN and SEAGULL CAMPERS

YEAR-END FACTORY CLEARANCE SALE

Big reductions in Canada's famous Caveman Camper.

STOCK MUST BE REDUCED BY END OF MONTH.

SAVINGS UP TO $300 A UNIT

USED CAMPERS

'69 9½ CAVEMAN, 3-burner, oven, blower fan, chemical toilet. Like new.
WAS $2295
REDUCED to $1995

'68 8½ SEAGULL, 3-burner, oven, blower fan, chemical toilet. Top shape.
WAS $1795
NOW $1695

And more to choose from

10' ALASKAN, 9' Caveman, 9½ Caveman, and several trailers.

Division of Dominion Motors
1812 Douglas St.
385-5013

FALL SPECIALS

66—13'6" TRAVELAIRE $1350

67—14' TRAVELAIRE, complete with everything $1950

67—16' TEEPEE, real clean $1595

69—19' TRAVELAIRE S.C. $3695

70—20' KENSKILL S.C., as new $3995

One only new 69 — 15' TRAVELAIRE. Save $300 on this $1795

68—10½' TRAVELAIRE camper. Complete with jacks and every luxury available $2295

COASTLINE TRAILER CENTRE (Vic)
388-6021 642 Burnside Rd.

GMC VOYAGER
FINEST NAMES IN MOTOR HOMES
We spent 7 months checking construction, safety, price. Let us show you why we chose Canadian Voyager.
Open 'til 9 weekdays
PACIFIC GMC LIMITED
2410 E. Broadway, Van. 255-1111

FENNELL'S TRAILER SUPPLIES
parts — propane — repairs
GALAXIE CAMPERS
6459 Pat Bay Hywy. 652-2511

FIBREGLASS TRAILER WITH lockable lid, suitable as additional trunk space for compact car. Hitch needs slight repair. Owner going overseas. Best offer. 384-6754.

HARDTOP TENT TRAILER, heavy duty custom built, leaf and coil springs and shocks, new tires with spare, $350. 479-2716.

CANADIAN MOTOR HOMES
Empress by HalCo. Latest model just arrived at Goldstream Estates, 974 Goldstream Ave., Hwy. 1A.

ATTENTION TRUCK OWNERS
Auxiliary gas tanks, tire mounts and bumpers. Oak Bay Texaco, 1900 Oak Bay Avenue. 385-4522.

12' LI'L LOAFER TRAVEL trailer, propane stove with oven. 478-2635 evenings.

'67 16' LAND COMMANDER, AS new, brakes, oven, ice box, $1,800. Phone 384-5928.

17' CANADIAN CARAVAN TRAVEL trailer, fully equipped. A-1 condition. 477-6540.

WANTED TO RENT, TRUCK AND camper for one week, Sept. 19. 388-7752.

16 FT. GLENELLE TRAILER; stove, fridge, toilet, brakes, axle hitch, mirrors, $1900. 388-6062.

G.M.C., 27,500 MILES WITH VANguard camper, customized, immaculate. $5,750. Phone 656-5477.

DOGWOOD TRAILER SALES
PARTS — PROPANE — RENTALS
TRAILERS — 478-6041 — CAMPERS

HUNTERS
8' camper-cab over fibreglass top 56" high. $375 or offer. 383-6566.

CAMPERS FOR RENT. 656-6120.

19-FOOT TRAVEL TRAILER, 1966, asking $1,390. 479-1440 or 382-0232.

'69 GMC ½-TON WITH CAMPER, $1200. Good condition. 384-6486.

16 FT. VAN GUARD TRAVEL Trailer, as new, $1450. 385-4546.

15' HOUSE TRAILER, $700 OR will rent. Good value. 477-5193.

BOX TRAILERS 6X8, 4X6, FULLY equipped. Al's, 214 Dundas. 383-8233.

16' FLEETCRAFT TRAILER, SELF-contained, like new. $1500. 652-2811.

ALUMINUM CANOPY FOR 8' box, Cab high. 479-6434.

15' SHASTA TRAILER, GOOD condition. $875. 384-4941.

OVER CAB CAMPER FOR Datsun or Toyota truck. 656-4104.

8½' FACTORY MADE CAMPER, $900 or best offer. 478-9477.

14' ALUMINUM WORK TRAILER, $500. 385-6575.

TEARDROP TRAILER WITH canvasses. $275. 385-6445.

168 CAMPERS AND TRAILERS

S. J. PEDEN LTD.

USED UNIT SPECIALS

1966 8'6" VANGUARD Dipper, sleeps 2, 110V lighting, jacks, clean. $1895

9' Hydraulic TELESCOPE Camper. Only $1095

16' COASTLINE Trailer, brakes, oven, toilet, good condition. $1195

15' SHASTA Trailer, brakes, oven, floor furnace. Exceptionally clean. $1095

VANGUARD

BUY YOUR VANGUARD CAMPER OR TRAILER NOW. SAVE $$$ BEFORE ANTICIPATED PRICE INCREASE ON 1971 MODELS. A FULL RANGE OF MODELS ON DISPLAY.

BUILDING?
WE HAVE A COMPLETE STOCK OF CAMPER AND TRAILER SUPPLIES

PARTS — PLANS — ALUMINUM

S. J. PEDEN LTD.
2955 QUESNEL ST. 384-3444

BOB'S TRAILERS

11 new 12 wides in stock

Knight, Squire, Lamplighters, Four Seasons. 2 and 3 bedrooms, fully furnished and set up. From $6,995 to $11,750.

2 new 24 wides here now.
24x60 2-bedroom and rec. room.
24x34 2-bedroom de luxe.

Spaces for your home in our secluded park.

386-3623 478-4979

SEPTEMBER CLEARANCE

Top quality used trailers. Example . . . 2 only '68, 19' TRAVELAIRES, like new. Your choice at $1995. Any reasonable offer considered on other used units.

Still available, a good selection of 1970 SCAMPERS, SHASTAS, CITATIONS and BOLERS.

A valuable bonus with the sale of every new and used trailer during SEPTEMBER.

PURVIS FLACK TRAILER SALES LTD.
1965 Quadra
(across from the curling rink)
Phone 386-9166

For complete trailer service phone our service Dept. Manager, Bob Armstrong at 383-4611.

TERRY TRAVEL TRAILERS

See the 24', ideal for a winter in the south. Bath tub. Lots of storage space. 7 cu. ft. fridge. Now selling at $5,385.

MULLINS MARINE SALES LTD.
925 Yates St., 382-4515

Entrance Yates or View St.

OPEN ROAD HOLIDAY CAMPERS

NOW AT

EMPRESS PONTIAC-BUICK LTD.

Douglas at Topaz, 382-7121.

FACTORY 8' CAMPER, USED 1 week. Extras: furnace, king size bed, side dinette on '67 ¾-ton heavy duty G.M.C. in excellent condition. Very reasonable to cash. Will sell separate. 478-3320.

ARISTOCRAT, 17', SLEEPS 6, GAS electric fridge, stove, automatic oven, furnace, toilet, shower, hot water heater, 3-way lighting, electric brakes. Like new. Terms. 385-2299.

SECURITY CAMPERS
Winnebago Motor Homes
MORRIS
TRAILERS AND CAMPERS
DOUGLAS AT BURNSIDE 385-2893

MUST SELL MY 1967 VOLKSwagen camper, complete with fold down seats, curtains, front mount spare, etc. Phone 385-4466 or after 5, 477-6012.

KENSKILL 19', SUITABLE FOR travel or permanent living. Easy-lift hitch, spacious cupboards, furnace, toilet, shower. Frigidaire, awning. All A-1 condition, $2,300. 384-0079.

1967 19' SCAMPER, FULLY equipped, heater, stove, fridge, toilet, shower; also, includes mirrors, brake attachments. $2600. 385-1822.

PARK YOUR TRAVEL TRAILER for winter, $5 a month; pay additional as you use it. Tall Timber Park, Duncan. 748-8313.

FOR SALE: 8½ FT. VANGARD camper, excellent condition. Many extras including jacks. $1250. Cobble Hill, 743-2116.

1967 FULLY SELF-CONTAINED 17½ ft. trailer. Includes propane stove and fridge. Excellent shape. Offers. 478-3857.

NEW CAMPER TO FIT ¾, ONE-ton truck, custom built. Must be seen. $2000 firm. 478-3353 or 970 Dunford Ave.

CAREFUL COUPLE WISH TO rent a trailer 18'-24', self-contained for week of September 19 to September 27. Phone 479-1225.

FORDS CAMPER AND TRAILER
Two 8' side dinette campers, 2614 Sooke Road. 478-5615. Open Sundays.

ARKANA TRAILERS
SALE-SERVICE-REPAIRS
4099 Tuxedo Drive 479-1446
Evenings 477-2589

169 MOBILE HOMES AND PARKS

HOME AND LOT
$10,900
10x55 ft. 5-year-old mobile home with cabana set up on 80 ft. lot. Move right in. Terms can be arranged. Bert Neews, 383-2187, res. 385-6967.
Western Homes Ltd.

1961 NASHUA 10'X40' MOBILE home with B.C. approval. Portable porch and patio including all outside garden accessories. Asking $5,500 or best offer. 478-5078 anytime.

FREE — PEDDAR BAY WATERFRONT TRAILER PARK WILL PAY YOUR MOVE AND SET UP UP COSTS WHEN LOCATING IN PARK. 478-3295.

A FEW PERMANENT SITES available in Marine-Trailer park. Fishing pier, boat moorings, laundromat, etc. $41 per month. 27 miles north Victoria. Shore Acres, Mill Bay. 743-2971.

12 BY 64, 3-BEDROOM MOBILE home, furnished. Asking $2500 and take over payments or will trade for car. 477-9423.

10' x 40' 2-BEDROOM MOBILE home, excellent condition. Furnished or unfurnished. Full price $5,500. 652-2651.

SOOKE, LARGE QUIET TRAILER space. Cement pad, $30. 642-5173, 642-3587. 7021 Grant Rd. S.H.R.

169 MOBILE HOMES AND PARKS

12'x48' — 3-bdr. set up and ready to move in. Located in one of the nicest "adult only" parks in Victoria — fully skirted, steps at both doors, canopy — storage cabana — like new, 1 year old. Complete $7,795. $1,490 down, balance $132 month for 84 months. Will consider up to 120 months. To view phone 245-3946.

GORDON'S MOBILE SALES
Island Highway S.
(Westdowne Rd.)
Ladysmith, B.C. Ph. 245-3946

GLENKEY MOBILE HOMES

"Your Key to Better Living"

See us on location—at the Goldstream Villa (behind the Goldstream Inn)

Pick your Space and your new home at the development

385-2491 or 478-4245

TOTE-EM TRAILER SALES

SEE our homes and reserve your space now in our de luxe adult development.

2780 Spencer Rd.

For information phone 478-1041, 10:30-4 p.m.
384-8791, evenings

DE LUXE DOUBLE WIDE
1970 Diplomat Embassy model; five attractive rooms, central hall, beautiful bathroom, automatic heating. Wall-to-wall carpeting, pleasing drapes and furniture; and a real fireplace. Fully skirted, cement walk and paved drive. Ideal location on rented space at $80 per month including cablevision. Storage cabana included. Immaculate and ready to move into. Price $15,225 — sales tax included, terms available, call
MARCONI REALTY 386-3941

See Us on Location at 2500 Florence Lake Road
HIDDEN VALLEY
Mobile Home Estates
Luxury living at reasonable prices.
A Wagon Train Estates Ltd. Development
2334 Douglas St. 384-8291

SPACE FOR RENT. SEE AD IN class 371, Re: The Ideal Building Situation.

181 TOURIST ACCOMMODATION

BED AND BREAKFAST
Minimum single, $4. Also weekly prices. Roccabella, 777 Blanshard. 385-9030.

185 CONVALESCENT AND REST HOMES

DE LUXE ACCOMMODATION IN VICTORIA REST HOMES
Ladies, gentlemen or couples. Nurse (24 hours). En suite plumbing. Buzzer at beds, hydraulic bath lift, elevator, TV, excellent menu, tray service, level entrance. Reasonable rates. 479-2948 or 383-0885.

LOVELY, BRIGHT, CHEERFUL rooms in new Rest Home, opened August 1. Come and see us before choosing a place for Mother or Father, 24-hour care and supervision. Craigdarroch Rest Home, 386-8813 or Mrs. Mann, 386-7690.

LOVING CARE FOR MOTHER OR Father in a small private rest home in Fairfield, close to parks. Call Mrs. Mack, 383-8315.

VACANCY FOR ELDERLY people, under new management. Twin Oaks Guest Home, Oak Bay. Near park and beach. 385-6828.

PRIVATE ROOM ON MAIN FLOOR for gentleman. 24-hour supervision (intercom). 383-1383.

PRIVATE ROOM; MAIN FLOOR, friendly home atmosphere. 383-7422.

190 ROOM AND BOARD

THE GLENSHIEL HOTEL, EXcellently located near both Beacon Hill Park and downtown, offers comfortable residence for retired gentlefolk. Rates include three excellent meals and full hotel service. 383-4164.

BRIGHT, WARM DOUBLE BEDsitting rooms with full board. Own TVs, near University bus, and town. 385-5698.

SHARED ACCOMMODATION FOR 1 university girl student, laundry and 3 meals. 10 min. walk to UVic. $90. 477-3796.

SINGLE OR SHARING, BETTER class room and board, home cooked meals, lunches packed. Close to U-Vic. 382-1197.

1 OR 2 GIRLS SHARE ROOM, close to vocational school and bus line. Family home. Reasonable. 479-3460.

ROOM AND BOARD FOR female university student. Excellent accommodation and meals. $75. 382-1055.

2 MALE SENIOR STUDENTS, room and board, 2 blocks from University. 477-3840.

LARGE DOUBLE ROOM, ALL home privileges, 2 U-Vic girls, 1 block from U-Vic. 477-2959.

ROOM AND BOARD FOR 2 university girls. Good bus transportation. 383-6259.

STUDENTS, SENIOR. SHARE large twin room. Private home. All facilities. 1 mile UVic. 477-4482.

CLOSE IN, LARGE BRIGHT room, to share with student. 382-3872.

BASEMENT SUITE, SUITABLE for 2 plus board. 386-6067, 126 Montreal.

TWIN ROOM FOR FEMALE STUdents. Board or kitchen privileges. 477-6745.

COMFORTABLE ROOM, WITHIN walking distance to town. 315 Vancouver St.

GOOD ROOM AND BOARD FOR men. Excellent meals. TV and light laundry. 382-6048.

VACANCY IN GUEST-HOUSE FOR elderly people. Excellent meals. Non-drinker, non-smoker. 388-7797.

VACANCY IN GUEST HOME FOR retired person. Private room. Best food, personal attention. 385-8559.

ROOM AND BOARD FOR WORKing girl. Private room in family home. 384-8482.

ROOM AND BOARD. 385-2753.

ROOM AND FULL BOARD, SHARE $80. Private room $90. 386-8520.

ROOM AND BOARD, GIRLS ONLY. 385-4367 or 385-7922.

ROOM AND BOARD. 382-0652

ROOM AND BOARD, MEN, HOME privileges. 386-3077.

NICE ROOM WITH 2 MEALS OR room only. Man. 385-1604.

GIRL STUDENT, 2 MILES TO UVic, Oak Bay. 592-4128.

ROOM AND BOARD. ENGLISH cooking. 386-8520.

193 ROOMS TO RENT

HARRIS GREEN APT. HOTEL
Clean sleeping room. Community kitchen, laundry, parking. $16 weekly. Close to city hall. 921 Pandora. 385-9090.

UNIVERSITY STUDENTS
Share $47,000 home with 20-ft.x40-ft. pool. $70-$80 per month. Phone Gerry, 479-4423 or 477-6260.
OCEAN COVE RENTAL SERVICE

WARM, FURNISHED ROOM, kitchen privileges for lady, non-smoker. Reasonable. 384-6978.

2-BEDROOMS IN UPPER DUPLEX for 2 pensioners, all found. $80 each. 385-5083.

FURNISHED ROOM. NO SMOKing. Kitchen privileges. 385-6796 after 5 p.m.

BED AND BREAKFAST. 2 bright rooms, near bus. Fairfield district, girls only. 384-1752.

193 ROOMS TO RENT

ROOM WITH HOME PRIVILEGES for working girl. $40 per month. 385-2048.

ACCOMMODATION FOR QUIET U-Vic or business girls. 385-6820.

QUIET, CLEAN, SLEEPING ROOM, abstainer. 383-5352.

SLEEPING ROOM, ESQUIMALT, men. 385-1868.

FURNISHED CLEAN ROOM, KITchen. Jubilee area. Men. 592-6615.

194 ROOMS WANTED

SEMI-RETIRED, MIDDLE AGED man wants room, by October 1, near downtown. Kitchen privileges preferred. 383-4766, 7-9 p.m.

197 HOUSEKEEPING ROOMS TO RENT

IF DOWNTOWN IS FOR YOU
Close to convenient shopping
STAY AT RITZ HOTEL
Housekeeping rooms and small suites fully furnished.
By day, week or month.
Elevator service—T.V. lounge
383-1021 710 FORT

SCOTT APARTMENTS
Extra large LHK rooms for middle-aged or elderly tenants. Hot and cold water, gas ranges, cablevision all rooms. 2659 Douglas. 382-1321.

LARGE COMFORTABLE ROOM, upstairs, community kitchen, $35. Everything supplied. Ladies only. 386-6191.

NICELY FURNISHED FRONT room in private home. Laundry and kitchen. Lady. $35. 2065 Washington. 386-3095.

LARGE, BRIGHT ROOM AT ROSS Bay; nice view. Suitable for 2 men or women. 385-4273.

HOUSEKEEPING ROOMS, $50 AND $65. Utilities included. 383-3500, after 6 p.m.

QUIET, WARM, NEWLY DECORated room for lady. Central. 478-4353.

CLEAN BRIGHT ROOM, COOKING facilities, all found, working adults, 218 Superior Street.

NEAR FORT AND COOK. FRIG., stove, free cablevision and parking. 384-3820.

OAK BAY. STUDENT ACCOMMODATION. Shared or single rooms. 2½ miles to U-Vic. 382-8625.

BACHELOR SUITE, AVAILABLE October 1st. Glen Lake area. Heat and water included. $75. 478-4885.

LARGE ROOM MAIN. QUIET. Gent. Off street parking. $30. 383-9720.

1180 McCLURE ST., ROOM FOR active woman, community kitchen, stairs, non-drinker, $45. 383-2720.

DOUBLE ROOM FOR RENT $45 each. Oak Bay, University students. 382-7482.

CLEAN, BRIGHT, ALL FOUND 477-4865

LOVELY HOUSEKEEPING ROOM. 306 Gorge Road East. 385-5088.

CLEAN ROOM, FURNISHED. 386-6875.

$42.50, 1 FURNISHED. ST. Helen's, 666 Courtney, 382-8491.

CLEAN ROOM, ALL FOUND, WORKING PERSON. 386-4908.

COMFORTABLE, CLEAN, QUIET. Gentlemen [illegible] only. 382-2560.

200 APARTMENTS TO RENT, UNFURNISHED

DAYMER — 2190 Cadboro Bay Road. Modern, 2-bedroom, well heated. Rent $130 p.m. Call at Ste. No. 36 or 384-9305.

PARK AVENUE — 1039 Oak Bay Avenue — Spacious, de luxe, 1 bedroom, balcony, drapes, free washing. Rent $100 p.m. Resident Caretaker, 385-1972.

KING ARTHUR — 1060 Fort Street — Spacious, 2 bedroom, quiet block. Rent $135 p.m. Resident Caretaker, 384-7826.
A. Bernard & Co., Ltd.
665 Fort Street 384-8083

CAMOSACK MANOR
1035 BELMONT AVE.
Available shortly, one very large executive-type one-bedroom corner suite with unsurpassed views. For full particulars concerning this beautiful Hi Rise apartment and apt. to view, please call resident Manager. 386-0191.

CAPTAIN COOK APARTMENTS
1025 Sutlej 383-8786, 477-4434
INQUIRE ABOUT OUR BONUS
2-bedroom — $165. Avail. now.
1-bedroom — $135. Avail. Oct. 1
1 bachelor — $100. Avail. Oct. 1
Top floor, W to W carpet, drapes, balcony, cablevision, intercom. Beacon Hill Park area. Excellent service. Adults. No pets. 382-5516.

CARLYLE APARTMENTS
260 Oswego 386-9710, 477-4484
INQUIRE ABOUT OUR BONUS
2-bedroom suites $130 and $150
1-bedroom suites $125 and $130
Drapes, cablevision, intercom. Parliament Buildings area. Adults. No pets. 382-5516.

MADRONA MANOR
1955 Ashgrove St.
1-bedroom suite, $125-$135
Free laundry and cablevision, all modern conveniences. Near hospital, shops and bus. Res. Manager. 385-0692. 382-8096.

KENILWORTH APARTMENTS, corner Oak Bay Ave. and Morrison. Excellent one-bedroom suite. Bright kitchen with nook, corner living room and spacious bedroom. Well heated. Adults only. $100. 382-8979.

LEELA HEIGHTS APTS.
Extra deluxe 1 bedroom suite with outstanding view. 1527 Fort at Belmont. 382-1436 or 386-7299, Victoria Construction.

ON LINDEN, ATTRACTIVE MODern suite, living room, bedroom, kitchen, bathroom, private entrance. Suit single woman. $110. 385-7903.

CARIBBEAN APARTMENTS
1940 Fort 592-9516, 477-4484
1-bedroom, $120, top floor, w-to-w carpet, drapes, cablevision. [illegible]

SEPT. 15 AND OCT. 1. LARGE, 2-bedroom in four-plex, $140. All facilities included. No children, no pets. 382-0120.

PARK-LIKE SETTING, OAK BAY, 1-bedroom suite with enclosed sun porch and dining area, garage, $120 per month. 382-5416.

CAVALIER APARTMENTS, 1400 Camosun. 1-bedroom suite, $125. Modern block. Walking distance. Adults only. 384-2919.

ARLINGTON COURT, 865-1974
2-bedroom suite. Wall-to-wall. Lovely view, balcony, free laundry. Modern block. 430 Michigan.

LARGE CLEAN OLDER 1-bedroom, oil cook stove and heater. Close to Mayfair. Children and pets welcome. $85. 385-9696.

NEAR NADEN, 650 ADMIRALS. Spacious modern 1-bedroom suite, October 1st. $126. Utilities supplied. 382-3611, 386-7651.

CAVALIER APARTMENTS, 1400 Camosun. 1-bedroom suite, $125. Modern block. Walking distance. Adults only. 384-2919.

1470 DALLAS ROAD
The TIDELINE, a beautiful Olympic view, reserve now, opening Nov. 1st. Mr. Carpenter, 385-3911.

YATES STREET NEAR COOK, 5-room upper suite, stove, fridge, heat, water included. Elderly persons. $95. 382-5947 evenings.

COACH HOUSE APARTMENTS, 1250 Grant Street, bachelor suite with balcony, $95. Available Sept. 15. 385-7384.

MODERN SUITE WITH DINING area, 1 bedroom, available October 15, Vic West, on bus. $100. Quiet adults only. 382-5088.

CLEARVIEW APT. 1289 YATES, $140 large 2-bedroom suite, $100 bachelor suite, cable TV, modern conveniences. 386-1961 or 384-7785.

GORGE WATERS, ESQUIMALT, 1-bedroom apartment, includes everything. $110. Bitterman, 385-8411.

TO SUBLET, DELUXE 2-BEDroom apartment till Sept. 30. $75. 383-5409.

BASEMENT SUITE, 2-BEDROOM, reasonable rent. Call 383-3708, 4:30-6:30 p.m.

FAIRFIELD, 2-BEDROOM SUITE. Main floor. Stove, fridge, middle-aged couple. 592-2965.

$75. FAIRFIELD, 2 ROOMS AND small bath. Fridge, stove and all utilities. 384-5305.

MODERN 1-BEDROOM APARTment, $110. Quiet. 821 Queens. 384-3861.

GLAMIS MANOR, 2219 OAK BAY, 1-bedroom, first floor. $125. 592-2150.

1 BEDROOM, CABLEVISION AND garage. Near water. Brentwood. 652-2263.

200 APARTMENTS TO RENT UNFURNISHED

OAK BAY
BRAND NEW
WINCHESTER COURT
"The Building with the Courtyard"
—22 de luxe extra spacious suites
—Quality wall-to-wall carpeting
—Concrete floors, double walls
—BILLIARD ROOM
—SAUNA ROOM
—WORKSHOP
—De luxe walnut kitchen cabinets
—Feature wallpaper, china shelves
—Colored appliances
—Cushion floor kitchen and bath
—Generous living areas
—All suites include heat, cablevision, drapes, storage, parking.
—Courteous resident managers.
ONE BEDROOM FROM $138
Call Mr. and Mrs. Bowlby, 382-5846
226-1066 Foul Bay Road

NEW
"THE DEVON OAKS"
Quiet, desirable location. Close to shopping, bus routes, Jubilee and leisure areas.
—Excellent soundproofing.
—6" insulated double walls.
—Concrete floors.
—Walnut kitchen cabinets.
—Colored appliances.
—Cushion floor kitchen and bath
—Feature wallpaper, china shelves
—Quality wall-to-wall carpeting.
—Generous living areas
—ALL suites include heat, cablevision, drapes, storage, parking.
—Courteous resident managers.
FULL NOW
Available October 1
BACHELOR $114
TWO BEDROOM $168
Manager—Mr. and Mrs. M. Punt
386-0569—Ste. 205-1686 Foul Bay Rd.

PARK PACIFIC APARTMENTS
For transportation to view above suites, call Mr. Bowlby, 382-5846.

BROWN BROS. ON BLANSHARD
385-8771 ANYTIME

"BOWKER MANOR"
2233 Bowker Ave.

Compare this rental value before you decide on a suite.
—Luxury carpets
—Large balconies
—Elevator and controlled entrance
—Spacious vanity bathrooms
—Laundry facilities
—Superior sound proofing
—Near bus, shops and Jubilee Hospital.

Bachelor suite at $120
Oct. 1 occupancy

Only a few one-bedroom suites from $135. Immediate occupancy.

For free transportation call 385-8771.

THE PRINCESS PATRICIA

701 and 703 Esquimalt Rd.

View the Blue Pacific and Inner Harbour from our Spacious Suites

— GE Appliances
— Cablevision
— Lounge
— Sauna
— Controlled Entrance
— Intercom
— Sound proofing
— Resident manager
— Child 2 and under welcome.

AVAILABLE NOW
IMMEDIATE OCCUPANCY

1 Bedroom suites from $128

Inquiries—8 a.m.-8 p.m.
Phone 382-2223.

BROWN BROS. ON BLANSHARD
385-8771 ANYTIME

RESERVE TODAY AT THE

WYCLIFFE MANOR
1510 JUBILEE AVE.

Compare this rental value before you decide on a suite.
—Luxury carpets
—Lovely china cabinets
—Large balconies
—Elevator and controlled entrance
—Spacious vanity bathrooms
—Free laundry facilities
—Superior sound proofing
—Near bus, shops and Jubilee Hospital

One bedroom suites from $133

Call 385-8771 for free transportation.

84 SUITES — NOW OPEN

MARINA PARK APARTMENTS
2000 White Birch Road, Sidney

ON WATERFRONT
Shoal Harbor

Just North of Resthaven Hospital

1-bedroom suite, $135 to $185

2-bedroom suite, $165 to $275

Adults Only — No Pets

Resident Managers
MR. AND MRS. S. ARDEN
656-1616

LORD AND LADY SIMCOE
THE SIMCOES
"Victoria's Prestige Address"
1 OR 2-BEDROOM SUITES
Available Now
Furnished or Unfurnished
VICTORIA'S LARGEST HEATED SWIMMING POOL AND SAUNA
—Washers and Dryers.
—Drapes.
—Sound proofing.
—Wall-to-wall carpet.
—Free outdoor parking.
—Recreation room, billiard table, etc.
—Lounge.
—Residence Managers.
—Cablevision.
—Controlled entrances.
440-450 Simcoe Street
385-3111

MARIFIELD PARK
562-6 Simcoe St.
Large, beautifully decorated apartments with sunken baths, 12x15 bedrooms and plush wall-to-wall carpets.
1-Bedrm. from $125
2-Bedrm. from $155
Adults only—No pets
Resident Mgr. 386-5633
Goward Developments Ltd.

QUEENSWOOD ARMS
Corner Cook and Richardson
Available immediately. Luxurious 1 and 2-bedroom suites from $125-$180.
FEATURING
Prime location. Bus stops at door, attractive wall-to-wall carpets, modern coloured appliances, controlled entrance. Congenial resident manager and more.
To view—see Mr. Bone, 386-5066 or call
CONCORD REALTY LTD.
386-5471

GORGE VALE APARTMENTS, 1160 Colville Rd. 386-3139. De luxe 2-bedroom suite, carpeting, drapes, intercom, overlooking golf course. $143.

200 APARTMENTS TO RENT UNFURNISHED

TUDOR ESTATES LTD.
2050 Douglas St.
383-2721

THE FONTAINBLEAU AND RICHELIEU
3180 and 3187 SHELBOURNE

THESE SPACIOUS APARTMENTS FEATURE
WALL-TO-WALL
COLOURED DRAPES
CABLEVISION
PATIOS
OFF STREET PARKING
ACROSS FROM HILLSIDE SHOPPING PLAZA
BUS SERVICE AT DOOR

1 BEDROOM FROM $127
2 BEDROOM FROM $159
RESIDENT MANAGERS
FONTAINBLEAU 592-4154
RICHELIEU 592-0554

MITCHELL OAKS
2085 OAK BAY AVE.

ALL THE FEATURES OF MODERN APARTMENT LIVING. SHOPPING IN THE VILLAGE AND BUS SERVICE ON THE CORNER.

1 BEDROOM FROM $136
2 BEDROOM FROM $170
384-7928

THE PONDEROSA
1184 ESQUIMALT RD.

THE CONVENIENT LOCATION OF THESE APARTMENTS TO SHOPPING, BUS, SPORTS AND SCENIC PARKS MAKES THEM VERY ATTRACTIVE TO PERSONS WITHOUT TRANSPORTATION. ONE OF THE VERY FEW APARTMENTS IN ESQUIMALT FEATURING ELEVATOR SERVICE.

1 BEDROOM $115
2 BEDROOM $150
RESIDENT MANAGERESS
382-6836

FOR FREE TRANSPORTATION TO VIEW ANY OF THESE APARTMENTS PHONE ART HOWARD OFFICE: 382-2721; HOME: 383-7002.

BROWN BROS. ON BLANSHARD
385-8771 ANYTIME

OPEN FOR VIEWING
9 A.M. TO 9 P.M.

We have cars available to transport you to view our suites all day.

BARRINGTON MANOR
2174 CADBORO BAY RD.
New building in Oak Bay with wall-to-wall carpets, balcony, near bus stops and Willows Beach. Elevator and intercom controlled entrance. Some suites available with lovely parquet floors.
1-Bedroom suites from $135

GRENADIER MANOR
1587 BELCHER AVE.
Luxury building located on a quiet street near bus, shops, and Jubilee Hospital. Spacious suites with rents below market value. Lovely carpets and balconies.
1-Bedroom suites from $125

CAMILIN MANOR
1210 BALMORAL RD.
Brand new building with carpeted suite, balconies, elevator and controlled entrance. Walking distance to town.
Bachelor suites at $115
1-Bedroom suites from $133
2-Bedroom suites from $160
For more information call 385-8771

GGGGGGGGGGGG

LUXURY SUITES AVAILABLE
AT
GRANADA COURT
1233 FAIRFIELD ROAD

VANITY DRESSING ROOMS
WALL-TO-WALL CARPETING — DRAPES
GAMES ROOM — ALL FACILITIES
CLOSE TO TRANSPORTATION AND SHOPPING
SILENT ELEVATOR

One Bedroom From $135 — Two Bedroom From $175

Resident Manager, 383-9161

Ker & Stephenson Ltd.
385-3411

GGGGGGGGGGGG

WEYBRIDGE MANOR
160 Government Street
View this quiet, luxurious, conveniently located Apartment. 1 and 2 Bedrooms From $122 - $165. ALL MODERN FEATURES INCLUDING:
W-W Carpet
Coloured Appliances
Free Laundry Facilities
Cablevision
Ample Parking
See Mrs. Campbell Resident Mgr. 385-8684 or call
CONCORD REALTY LTD.
386-5471

THE CHATELAINE
1435 ELFORD ST. 383-6600
New apartments offering the best rental values in town.
1 BEDROOM FROM $120.00
2 BEDROOM FROM $147.50
THE CORONA
1430 STADACONA ST. 382-2651

ROYAL ARMS APTS.
1200 YATES AT FERNWOOD
Convenient to city. Child considered.
1-bedroom from $125
Bachelor suite, $100
Resident Manager, 386-1626.

CHATEAU ROCKLAND APT.
1025 LINDEN AVE.
2-Bedroom suite, $155. Includes wall-to-wall carpeting, drapes, cablevision, laundry facilities. Walking distance to town. Available Oct. 1st. 384-1004, 386-3682.

SEACLIFF LODGE
Large one-bedroom suite on waterfront. Individual heat controls, cablevision, balconies, drapes. 636 Dallas. 385-5839.

"COMPARE RENTS"
1 Br. $130; 2 Br. $145. De luxe suites in modern bldg. Contact Resident Manager, 384-3291 or Western Homes Ltd. 383-2157.

NEW 2-BEDROOM APARTMENT. 3-piece bathroom, stove, fridge, hydro, heat, water, cablevision, rugs, curtains. $126. Quiet home. 478-2179.

$110 ONE BEDROOM SUITE available October 1st. 1209 Park Terrace, Esquimalt. 385-2925.

200 APARTMENTS TO RENT, UNFURNISHED

TUDOR ESTATES LTD.
2050 Douglas St.
383-2721

CHARTWELL HOUSE
1343 HARRISON ST.

Where is Harrison St.? It runs from the top of Yates St. to Pandora Ave., you are a half block from Yates St. bus and a half block from Pandora bus.

This distinctive apartment offers:
—Wal-to-wall carpeting
—Designed drapes
—Superior soundproofing
—Off street parking
—Free laundry
—Resident manager
—Controlled entrance
—Patios

We have lovely One-bedroom suites starting at $126
Two-bedroom suites from $156
CHECK AND COMPARE
For dollar value we offer the most for the least.

Resident Manager 382-0863
Any rental queries or for free transportation, to view phone Art Howard, 382-2721 or 383-7002.

LOOKING FOR A QUIET ESCAPE?

"MONTE CARLO"
1030 PENDERGAST
1-bedroom $130-$145
2-bedrooms $155-$165
Call Res. Manager 384-1044

"CASA MONTEGO"
1035 PENDERGAST
Close to stores, park and bus.
1-bedroom $125-$140
Call Res. Manager 384-1044

"BARCELONA MANOR"
1020 PENDERGAST
Comfortable and convenient
Bachelor $115
1-bedroom (corner) $137
Call Res. Manager 384-8787

"VANCOUVER VILLA"
719 VANCOUVER
5 minutes walk to town, all modern amenities.
1-bedroom $135
Call Res. Manager 384-8486

"SIERRA VILLA"
547 NIAGARA
Close to town, park and waterfront.
1-bedroom $125-$135
2-bedroom $160
Call Res. Manager 385-6280.

G. and O Holdings Ltd.
388-4455

THE MARY STUART
1035 McCLURE
OPEN FOR VIEWING EVERY AFTERNOON

Exceptionally large thoroughly sound-proof suites.

On a quiet street in a convenient Fairfield location.

All of the usual features of a quality modern apartment plus the extra spaciousness so seldom found in new buildings.

Mature adults only. No pets.

Large 1-bedroom suites, from $123.

Resident Manager, 384-8223
Diamond Developments Ltd.

REGENT TOWERS
415 Michigan
383-6216

Bachelor suite from $97
1-bedroom suites from $122
1-bedroom, furnished, 1 only
2-bedrom from $179

CHARTER HOUSE
435 Michigan
384-8923

1-bedroom suites from $134
2-bedrooms from $174

VICTORIA'S FINEST
Hi-Rise Complex
Where the nice people live

North West Trust
386-3534

ASHTON OAK APTS. — 3145 Bay St. 1 BR suites avail. now from $132 per mth. 1 child accepted. FREE HYDRO and parking. Resident Manager, 384-7761.
DINGLEY DELL APTS. — Off Selkirk on Gorge waterfront avail. Oct. 1st 1 BR suite $120 per mth. Resident Manager 384-3909.
PARK PACIFIC APTS. — 665 Niagara St., near Beacon Hill Park — 2 BR suite avail. Oct. 1st, $156 per mth. Resident Manager 383-1166.
CASA MARIA APTS. — 1601 Jubilee. 1 or 2 BR avail. Oct. 1st. 1 BR at $127 or 2 BR at $149. Resident Manager 386-0796.
BOORMAN INVESTMENT CO. LTD.
1111 Government Street 386-8212

ROSE HILL MANOR
904 HILLSIDE AVE.
Brand new. 20 Suites. Available immediately.
14 1-Bedroom at $115, $120, $125
6 Bachelor at $100, $105, $110
Wall-to-wall carpeting. Fridge, stove, drapes in each. Superior soundproofing. Free cablevision — elevator — heat and parking. Laundry coin-operated facility. To view call 386-6822.
ROSE HILL AGENCIES LTD.,
908 HILLSIDE AVE.

VIEWING HOURS
1-5 EVERY DAY
Brand new, quiet apartment on a quiet street. All luxury features including wall-to-wall carpet and controlled entry. Suites are large and tastefully decorated. And we are only a few steps from Beacon Hill Park and the waterfront.
1-Bedroom from $136

THE VALENCIA
650 Niagara (just off Douglas)
Resident Manager, 386-2643
Builders and Developers

OAK BAY
One-bedroom suite in six-suite apartment overlooking Willows Beach, close to bus and shopping. Adults only, sorry no pets. Apply Monarch Holdings Ltd., 592-0711. Rent $130 per month.

OAK BAY—WILLOWS
One-bedroom suite in Liscombe Manor. Close to beach, bus and shopping. Adults only, sorry no pets. Rent $135.50 per month. Apply Monarch Holdings Ltd., 592-0711.

NEW 1-BEDROOM, $110, BABY welcome. Colwood-Langford. 477-2548.

3-ROOM APARTMENT, SECOND floor. 1320 Pandora. After 6. 388-2875.

$133, 1 BEDROOM, FULLY MODern, no pets. Norgarden Court, Sidney. 656-3412.

DE LUXE SEAFRONT OAK BAY apartment, extra spacious 1-bedroom. 592-4818.

NEAR NADEN, SELF-CONTAINED 1 bedroom unit. No pets. 656-1775.

Use This Handy

TRAVEL and VACATION GUIDE NOW

To Plan Your Fun-Filled Vacation

MILEAGE
(Approximate)
FROM VICTORIA TO:

Salt Spring (30 minutes by ferry from Swartz Bay)	
Malahat	15
Sidney	18
Sooke	21
Mill Bay	27
Shawnigan Lake	28
Cowichan Bay	34
Duncan and Maple Bay	36
Thetis Island (car ferry from Chemainus)	
Lake Cowichan	54
Nanaimo	73
Cedar - Yellow Point	58
Ladysmith	54
Parksville	91
Northwest Bay	90
Port Alberni	120
Qualicum Beach	99
Qualicum Bay	109
Bowser	111
Fanny Bay	119
Royston	130
Courtenay	137
Comox	138
Oyster River and Saratoga Beach	150

SOOKE
21 Miles West of Victoria

SOOKE HARBOUR HOUSE
"By the Sea"

Renowned for our superb dining and many exotic house specialties.

To our guests we offer a pleasant and relaxing atmosphere. A spectacular view of the Pacific Ocean, bordered by the magnificent Olympic Mountains. Beachcombing and rock collecting are among our more popular activities. We ask our overnight guests to reserve early.

FISHING GUIDE AVAILABLE

Hosts—Marge and Howard Traxsler.
Phone from Victoria, toll free, 642-3421 or write Box 139, Sooke

SUNNY SHORES RESORT AND MARINA

Beautiful waterfront location, cabins, duplexes, trailers and tenting, picnics, large public pool, store, laundromat, boat rentals. Charter service. Two ramps. Tackle shop, gas, bait, ice. 13 Miles West of Victoria on Highway 14

5621 Sooke Road
642-5731
Hosts—Keith and Dot Kaye

SOOKE MOTEL

THE NEWEST MOTEL ON THE SCENIC WEST COAST ROAD
20 modern sleeping and housekeeping units, centrally located to village. Salmon fishing, charter, rental service available. Mooring facilities, clam digging. Waterfront location on the scenic Sooke Basin. Inquiries PO Box 341, Sooke. 642-5644.

SALT SPRING ISLAND
30 Min. by Ferry from Swartz Bay
Frequent ferry service

HARBOUR HOUSE HOTEL

"YEAR ROUND RESORT OVERLOOKING GANGES HARBOUR"
Spacious grounds include swimming pool, tennis court, boating, picnics, and fishing trips arranged for. Heated rooms and sleeping cottages. Well appointed dining room, famous for your home-cooked meals. Excellent 9-hole golf course nearby.
Reserve now for an American or European Plan Holiday
Write or Phone
Phyl and Tuppy Agar
GANGES, BOX 99
PHONE 537-2133
Frequent ferries from Swartz Bay, Tsawwassen and Crofton

Relax on the Sunny Side of Salt Spring Island

OVERLOOKING VESUVIUS BAY
Warmest swimming area in the Gulf Islands. Motel and kitchenette units available.
ARBUTUS COURT MOTEL, R.R. 1, GANGES — 537-5415
Your New Hosts:
Cliff and Maureen Hinton

BOOTH BAY RESORT
Salt Spring Island

Is now taking reservations for September. Enjoy a quiet holiday after the summer rush. Best month for oysters and clams. For reservations phone 537-5651 or write Box 247, Ganges. Your hosts: Phil and Elsie Knowles.

WELBURY POINT RESORT

Seafront sundecks. All electric housekeeping units with shower and flush toilets. Camp-sites, trailer hookups. Boat rentals. Saturday night clambakes. Fishing. Near Long Harbour ferry.

WALTER MAILEY
537-2108

BLUE GABLES RESORT

Enjoy the pleasures of good bass and trout fishing, boating and swimming on beautiful St. Mary Lake, Salt Spring Island, truly the Hawaii of Canada. Spacious camping grounds, trailer hook-ups and well-equipped cabins at reasonable rates. Small store for your added convenience. Pets are welcome. Reserve early, Ph. 537-5773 or write R.R. 1, St. Mary Lake, Ganges, B.C.

ST. MARY LAKE RESORT

Two-bedroom family cabins, fully modern, everything supplied. Good fishing, beautiful beach safe for children on lovely St. Mary Lake. Secluded setting amid arbutus and fir trees. Spend a restful holiday or have a quiet weekend on Salt Spring Island.

The Javorsids
R.R. 1, Ganges, B.C. 537-2832

SALT SPRING ISLAND
30 Min. by Ferry from Swartz Bay
Frequent ferry service

CEDAR BEACH RESORT

Salt Spring Island's Leading Resort

ON ST. MARY LAKE

Heated pool and sauna — one and 2-bedroom cottages — Free TV and boats — Supervised water skiing and instructions — Good fishing and nearby golfing — Safe sandy beach — play area and store — Saturday night dancing in beach house, fireside sing-songs — Charter boats available for deep-sea fishing — Clams and oysters nearby.

Marg. and Joe Nickerson,
R.R. 1, GANGES, 537-2205

THE COTTAGE RESORT

(under new management)
One and two-bedroom housekeeping cottages on St. Mary Lake. Park-like grounds. Safe swimming, bass and trout fishing. Boats available. Park setting.

ADDIE and DICK TOMBE
R.R. 1, Ganges
537-2214

SHAWNIGAN LAKE
28 Miles from Victoria

SHAWNIGAN INN

A Distinguished Resort Hotel. 30 Minutes North of Victoria, B.C.
Rooms $10 doubles to $16. Every facility of a fine resort hotel. Indoor pools, sauna, tennis. Sailing, water skiing. All activities included free with room rates.

NOW LOOK!

The Benefits of Joining The Shawnigan Country Club Are as Follows:

(1) FREE rooms every Fri. and Sat. nights all-year 'round.
(2) FREE rooms for one week in July, Aug. and Sept.
(3) 10 PER CENT discounts on meals in the Shawnigan Room.
(4) THE lowest charter rates to any part of the world.

OUR HEADQUARTERS ARE AT THE INTERNATIONALLY KNOWN SHAWNIGAN INN
With all its fabulous attractions.
Phone 743-2312 NOW!
RESERVE for your FREE weekend rooms or Your FREE week
If you join the SHAWNIGAN COUNTRY CLUB for the Lowest Cost Holiday of Your Life
30 miles north of VICTORIA
743-2312
Write P.O. 40, Shawnigan Lake
P.S.—Dues are only $18 per month for the entire family.
Initiation, $201
Dues, 18 month conditional Sale agreement $10 per month

MILL BAY
27 Miles from Victoria

Shore Acres Trailer Park

(On Mill Bay Road)
Trailer spaces with complete hook-ups. Tenting, boat-launching ramp, dockage, store. Laundromat, shower, gas, oil and bait. Recreation hall. BOAT RENTALS, sandy beach. Mobile home space.
New Owners:
KEITH AND ROSEMARY FROWD
743-2371

FILL YOUR RESORT!

Contact the Advertising Department, Victoria Press Ltd., Re Advertising in This "Vacation Guide"

DUNCAN
36 Miles from Victoria

KELVIN CREEK RANCH

(Five Miles South of Duncan)
A Western Vacation for all on a working ranch. Just relax or join in the activities. Miles of trails to ride, hike or roam. Large comfortable ranch house and real country food. Most of the food served in our dining room is grown or produced on the ranch in organically composed soils.

Jack and Mollie Archer
Cowichan Station 746-6205

LAKE COWICHAN
54 Miles from Victoria

CASTAWAY RESORT RESERVE EARLY

Children welcome. Reasonable rates. Large self-contained family cottages, each unit overlooking Lake Cowichan. Safe swimming for children, boat launching and rentals, skiing, fishing, trailer and tent spaces with modern facilities. "NO PETS, PLEASE."
BOX 289 — PHONE 749-6481

NANOOSE BAY
10 Miles North of Nanaimo

BONNIE DOON RESORT

Beach cottages, tenting, campers. Bonnie Doon Cottages $80 weekly. Secluded, restful, good fishing, safe swimming. Hiking on sandy beaches. Campers welcome to grassy, trees-shaded areas.

INQUIRIES to R.R. 1
WELLINGTON, B.C.
Phone 758-6760

PARKSVILLE
91 Miles from Victoria

DON'T BE DISAPPOINTED RESERVE EARLY ! ! !

"THE HOTEL WITH A BEACH FOR A DOORSTEP"

ISLAND HALL HOTEL

PARKSVILLE, B.C.

There is so much at Island Hall to make it the favorite resort of many people. Situated on one of the most beautiful white, sandy beaches in well-known resort village on main Island Highway. Ideal place for summer vacations, weekends, or just any relaxing holiday.

—INDOOR HEATED SWIMMING POOL
—HOT TURBULENT POOL
—SAUNA BATH
—EXERCISE ROOM
—SHUFFLE BOARD
—TENNIS
—BILLIARDS, ETC.
—ANTIQUES AND GIFTS

So rain or shine, fair weather or foul — there is something to do.

FOR INFORMATION AND RESERVATIONS
WRITE OR PHONE
MRS. MARY SUTHERLAND
OWNER — MANAGER
PHONE 248-3225

PARADISE BEACH RESORT
PARKSVILLE

Having completed our summer season, we wish to thank all our guests for having made this year one of the best.

For quiet Sept. or Oct. holiday, we offer you lovely housekeeping units with superb view. From $65 to $85 per week for 2 persons. Bring towels. We also have economy trailer units at $40 per week (no bedding supplied in trailers). Overniters also welcome. Phone or write Paradise Beach Resort, 248-6612.

PARKSVILLE
91 Miles from Victoria

BEACH ACRES
Holiday Resort

*Fishing *Tennis *Beachcombing

LIVE THE GOOD LIFE with the Sun — the Sand — and the Sea!

EFFECTIVE NOW for your Autumn Vacation . . . LOW, OFF-SEASON RATES FROM $9 a day or $55 a week for two.

Attractive Family-Sized Cottages
—Most right on the beach
—Some view units with fireplaces
—All fully housekeeping equipped
—Automatic gas appliances
* Acres of Spectacular Sand Beach
* Private Tennis
* Play Facilities for Childen
* Scenic, Secluded, Off-Highway Location
* In 40 Beautiful Acres of Playground at the Sea!
* Your Holiday Hub for First-Rate Fishing — Riding — Golf
* And Scenic Provincial Parks

Owners - Managers:
B. and J. Ellis — S. and N. Groves
R.R. 1, Parksville, B.C.
Phone 248-3424

PORT ALBERNI
120 Miles from Victoria

A CRUISE TO FRIENDLY COVE

This interesting water trip takes place every Wednesday and Saturday afternoon up to September 12th.

MV. UCHUCK III leaves the Gold River Dock at 1:15 p.m. and journeys to Friendly Cove in Nootka Sound. She returns to Gold River at approximately 7:00 p.m.

The ship lies at the Friendly Cove Dock for one hour and you have the opportunity of setting foot on the same land that Captain Cook did in 1784.

You will enjoy the scenery during the voyage and much of the view looks exactly as it did when H.M.S. "Resolution" made her land-fall in the area.

There is a coffee shop on board and you are welcome to visit any part of the ship.

Address enquiries to Vancouver Island Coach Lines or Nootka Sound Service Ltd., P.O. Box 28, Port Alberni, B.C. Phone 723-8132

FANNY BAY
50 Miles north of Nanaimo

PACIFIC VILLAGE MOTEL RESORT

(HEART OF OYSTER COUNTRY)
—Modern 1 and 2-bedroom housekeeping cottages with TV.
—Dining lounge and coffee shop.
"Truly a Fishman's Paradise"
Fanny Bay 335-2332

QUADRA ISLAND
Ferry from Campbell River.

TAKU RESORT
Scenic Island Retreat

Ten minutes from Campbell River. Excellent fishing. Finest B.C. accommodations. Maximum seclusion on 540' of treed ocean frontage.
Write Taku Resort, Box 1, Heriot Bay, B.C. Phone 285-3342
OPEN YEAR-ROUND

OVER 80,000 HOMES ON VANCOUVER ISLAND RECEIVE THIS FEATURE WEEKLY.

200 APARTMENTS TO RENT, UNFURNISHED

ELMWOOD TERRACE
1399 Stanley
at Pandora

On Stanley Avenue shaded by giant elm trees on quiet street.

Conveniently located with bus stops at each end of short street.

Just completed.
Come while the selection is best.

All the features expected in a new quality building:
—carpeted throughout
—clean electic heat
—very large balconies
—cablevision
—thorough soundproofing
—beautifully landscaped
—sauna and exercise room
—billiards
—ping pong
—laundry
—roof sundeck
—and much more!

Moderate Rents:
One-bedroom from $123
Two-bedroom from $161

Adults only, no pets.

Open for viewing every afternoon or by appointment.
Res. Manager 383-6718
Office 388-6100

Diamond Developments Ltd.

WATSON MANOR
1000 McCLURE

At the corner of Vancouver and McClure — an ideal location on a quiet street near the Cathedral and the park within easy walking distance of downtown.

One-bedroom suite, $129, including parking, cablevision and plenty of heat.

Mature adults only—No pets.

Resident Manager, 386-8457
Diamond Developments Ltd.

BURNSIDE GARDENS
3822 TILLICUM RD.

AVAILABLE

2-bed suites, $150.
3-bed Town house, $170.

Colored appliances, double plumbing, heat, water, cablevision, individual washer and dryer. Large Swimming pool, playground. Children welcome.

CASA DEL RIO
1535 Jubilee Ave.

Be sure to see this attractive block situated on a quiet street, close to bus, shops, hospital.
Featuring:
—Ample parking for 2-car family.
—Controlled entrance.
—Mail delivery to suite
—[illegible]
—Wall-to-wall carpet
—Free cablevision.

1-bedroom suite $138
Resident Managers, 385-4374
Builders and Developers

MARIFIELD PARK
562-6 Simcoe St.

Large, beautifully decorated apartments with sunken baths, 12x15 bedrooms and plush wall-to-wall carpets.
1 Bedrm. from $125
2 Bedrm. from $155
Adults only — No pets
Resident Mgr. 383-7628
Goward Developments Ltd.

FALL IS ALMOST HERE

The climate inside and outside the CASA DEL MAR — CASA DEL GRANDE apartments, 1625 Richmond Road, is ideal anytime of year. Be sure to see these modern suites with all the amenities you are looking for — elevators, free laundry, heat and parking, controlled entrance, mail at your door; close to shopping centres and transportation.
2-Bedroom suites from $154
Resident Managers 385-4290
Builders & Developers

HIGH ON A HILL

FERNWOOD MANOR is known for elegant living in Victoria. It has magnificent views, beautiful landscaped grounds, indoor heated pool, sauna baths, hydro therapy pool and large hobby room. Maximum sound proofing including wall-to-wall carpeting in all suites.
One-bedroom suite $145
De luxe 2-bedroom $205
Resident managers 386-8455
Builders and Developers

DUNSMUIR HOUSE
831 DUNSMUIR RD.

All features expected in large luxury suites. Included a quiet secluded atmosphere with harbor view. Close to bus and shopping area. Available immediately.
2-bedroom suites, $156-$166, available October 1.
1-bedroom suite $145
2-bedroom suites $165
ADULTS ONLY. NO PETS
Resident Manager 388-4943

NOW RENTING
Haven Villa, Resthaven Dr.
Sidney Villa
Henry Ave., Sidney

Compare the rents and services of these new spacious suites.
1-bdrm from $120; 2-bdrm from $142.
656-4827, 656-4250

AVAILABLE NOW!!
AVAILABLE NOW!!
2 BEDROOMS ONLY, $145 PER month, includes cablevision, elevator, colored appliances, laundry, drapes, balcony, parking and heat. Clean and spacious suites in quiet modern block. Close to Jubilee Hospital, stores and bus. Call resident manager, 383-6806. Ashford Court, 1760 Fort St.

GOODACRE TOWERS
350 and 360 DOUGLAS ST.

Directly opposite Goodacre Lake in beautiful Beacon Hill Park. Customary highrise amenities. Excellent selection of 1 bedrooms available for immediate occupancy from $130.
For further rental information phone 386-8111, 9 to 5.

SIR WINSTON CHURCHILL APARTMENTS

Available October 1, 1970. Includes drapes, cablevision, individual heat, close to town.
1-BR — $120 and $122.50
Call: Mrs. Black, 383-0447 or 385-7761
D. F. Hanley Agencies Ltd.

BELMONT TERRACE
1060 Belmont at Fort

Bachelor $105
1 bedroom $120
2 bedroom $155
Phone 592-2218

GLENCAIRN APTS.
477 Superior Street

1 bedroom $129
Phone 592-2218

$110. 1 BEDROOM SUITE, CABLEVISION, controlled entrance. Adults only. 230 Oswego. 382-5887.

OCEAN FRONT
One-bedroom suite, $115 monthly. 628 Dallas.

200 APARTMENTS TO RENT, UNFURNISHED

ORCHARD HOUSE

Victoria's tallest Apt. Bldg.
Open for Occupancy Now

Featuring:
Large panoramic view suites
Large deep balconies
Laundry rooms every second floor
Large automatic stoves and refrigerators
Heated swimming pool
Sauna bath and hydro therapy pool
Sun lamps
Pressurized halls
Covered parking
Sound proofing
Controlled entrance
Steel stud and plaster fire-proof construction
3 elevators for fast service
Cablevision and F.M.
Large lockers
Wall-to-Wall carpet or hardwood
Drapes
Walking distance to downtown
Adjacent to Parliament Buildings and Beacon Hill Park
Resident manager in attendance to show these beautiful studio suites from $115
One-bedroom suites from $130
Two-bedroom suites from $170

Viewing hours
4 to 9 weekdays
9 to 9 Saturdays and Sundays

647 Michigan

Phone 382-4650 or 383-8126

P.R. BROWN RENTALS

P.R.B.

$70
3018 North Park St. — 5x5 Duplex; phone 385-3435.

$118
Mountain View Apts. — 614 Esquimalt Rd.; 1-BDRM. suite; Child welcome. Phone 385-4136.

$120
Rosewood Apts. — 2556 Quadra St.; Top floor; 2-BDRM Ste. $120. Phone 385-7651.

$120
Coral Shores — 1465 Dallas Rd; Seaview; ground floor; 1-BDRM ste; Phone 385-2626.

$120
Senator Apts. — 1764 Oak Bay Ave.; 1-BDRM. suite; Phone 386-3082.

$103
Central Manor — 1230 Fort St.; 1-BDRM. suite; Phone 382-7505.

$104
Carolwood Apts. — 1881 Pandora Ave.; 1-BDRM. suite; 2-BDRM suite, $150; Phone 386-6626.

$103
115 Government St. — 2-BDRM suite; Phone 385-1342.

$126
Burdett Manor — 1065 Burdett Ave.; 1-BDRM ste; all inclusive; Phone 386-2636.

$128
Oakview Manor — 3420 Quadra St.; 1-BDRM. suite; $165. 2-BDRM., children welcome; Phone 386-6869.

$133
Villa Royale — 964 Heywood Ave.; 1-BDRM. suite; 2-BDRM suite, $136. Phone 383-9993.

P.R.B.

P.R. BROWN and SONS LTD.
762 Fort Street 385-3435

ROSEWOOD APARTMENTS

2556 Quadra St. — Top floor 2-bdrm. ste.; handy to shopping on transportation; free parking and cablevision. Call 385-3435, 385-8849, or 386-7651.
P. R. Brown & Sons Limited

FACING BEACON HILL PARK, comfortable, 1-bedroom, main floor apartment, fridge and stove. Rent $120 per month. Available October 1st.
A. BERNARD & CO. LTD.
635 Fort Street 384-8055

MEARES APT.
1165 MEARES ST.
1-bedroom apartment, corner bright warm and cozy, cablevision, drapes, etc. Newly decorated, close-in, adults. October 1. $120. 384-6680.

LANGFORD

1-bedroom, 2-bedroom and bachelor suites. Ranges, fridges and drapes supplied. 478-4446.

OAK BAY VILLAGE
Oct. 1 occupancy — exceptionally large 1-bedroom apartment only 1 year old. Wall-to-wall carpet, cablevision. $115 per month. 383-4166 or 592-3766.

KINGSWOOD APARTMENTS
2252 Vancouver St.

Bachelor $102
Phone 592-2218

PRINCESS CHARLOTTE APTS., 467 Lampson. Large spacious 1-bedroom suite. $120. Heated swimming pool. Resident Manager, Suite 104. 386-3751.

BEACON HILL PARK — VANcouver Street. 5-room main suite. Stove, fridge, heat, water, garage included. Elderly person. $120. 382-8947 evenings.

RIDGE APTS., 2120 RIDGE RD. Very attractive 1-bedroom suite with carpets, drapes, cablevision, etc., $120. Babies welcome. To view call Mr. Krieger, 384-4937.

OAK BAY VILLAGE. COMPACT, modern, ground floor, 1 bedroom suite, $110. October 1st. 386-7707, R. Reynolds, Meara, Whyte and Gower Ltd.

HAWTHORNE MANOR, 3819 NEWport Ave. Modern 1-bedroom suite, elevator, cablevision, etc. $125. October 1st. 386-7707, Meara Whyte and Gower Ltd.

MOUNT EDWARDS APTS.
1-3 bedroom suites, available October 1, newly decorated, parking, laundry, 3 blocks town. Adults only. 383-8818.

MAGDELAIN COURT
1172 Yates St., 384-3420
Brand new de luxe one bedroom, 2 bedroom and bachelor apts. Walking distance to town. Students welcome.

LARGE, MODERN 1-BEDROOM suite in Esquimalt, near park and schools. Parking, cablevision, fridge and stove. Children accepted. $115 month. 384-4682.

LARGE, MODERN, 2-BEDROOM, Haultain-Fernwood area. $148. 383-7324.

200 APARTMENTS TO RENT, UNFURNISHED

Compare features and value. Brand new large carpeted suites in convenient location. From $127.

KLEE WYCK
1340 Harrison, near Yates and Fort Junction.

All of the features you expect in a new quality building plus:

Conveniently located, with bus stops at each end of short street.
—Carpeted throughout.
—Quiet street.
—Inside Parking.
—Recreation room with billiards and ping pong.
—Roof garden.
—Sun lounge.
—Sauna.
—Exceptional sound proofing.
—Unusually large balconies.
—Thermostat in every room
—Mail delivery to suites.
—Private courtyard.
—Free cablevision.
—Adults only, no pets.

Res. Manager, 386-5611
Diamond Developments Ltd.

THE HENRY HUDSON
576 SIMCOE STREET
Near Beacon Hill Park and Parliament Buildings

New 38-suite luxury apartment. Three 1-bedroom apartments. Several 1 bedroom still available. 1 studio. Suitable pets acceptable.

Resident Manager
386-6446 or 479-7151

GORDON HEAD
2 AND 3-BEDROOM TOWNHOUSE, new, close to schools. University, shopping centre. Children welcome. Open daily from 9 a.m. to 8 p.m. 3999 Larchwood Drive (east of Shelbourne and Blair).
TELEPHONE 477-6622 477-3423

WEDGEWOOD TERRACE

1535 CHAMBERS STREET
Large de luxe one-bedroom suites, $125 and up. Free laundry. Free parking. Wall-to-wall carpet, bus at door. Phone resident manager, 382-0982.

THE BELGROVE
1 de luxe large bedroom suite. Adults. Bus. Laundry and cablevision. 1005 Belcher, corner Oak Bay Ave. 382-7406, Mrs. Eta Wyle.

2 BED-SITTING ROOMS WITH kitchen, one 1-bedroom apartment. 382-0676 after 5 p.m.

$70 — SELF-CONTAINED, 1-BEDroom suite. Single lady only. 384-1862.

1 BEDROOM SUITE, 306 GORGE Road East. 385-5906.

1-BEDROOM SUITE, HEAT AND water included, $110. 384-9953.

201 APARTMENTS TO RENT, FURNISHED

AVAILABLE NOW
$125 — Modern 3½ rooms, 4-pce. bath, elec. fridge and range, plus main furniture, cablevision hookup, heat, hot water, laundry. Mature adults.
Dickie Agencies Ltd., 382-4512
919 Fort Street Mgr. 388-6794

VISITORS
TOURISTS
1 or 2-bedroom suites by day or month. Fully and beautifully furnished. Central. Harrison House, 1417 Harrison. 385-8811.

CADBORO BAY — DE LUXE, spacious 3-room self-contained suite, seaview, hot water heat. Close to university, stores and transportation. Cablevision. Fairways Apartments, 3995 Hobbs St. Just phone 477-2692.

CLOSE TO PARK AND CITY centre on Linden Ave., self-contained bachelor suite, main floor. Large windows, cablevision. $135. Prefer working lady. Room for 2 Possession September 15. 386-6159.

JUBILEE IMMEDIATE OCcupancy. 2-bedroom apartment. Very spacious rooms with beam ceilings, old country charm. Rent includes heat, hot water. $140 month. Bacon. 385-2458.

FURNISHED APARTMENT YOU supply the apartment, we rent the furniture. 3 rooms for $25 per month. Standard Furniture. 737 Yates Street 382-5111

ESTRELLA MOTEL: HOUSEkeeping units available from Sept. 8; weekly or monthly rates. Suitable for couple or one or two students. 385-4703. 380 Gorge Rd. E.

DE LUXE 1-BEDROOM SUITES, $140 to $180, in new blocks, 3 different locations. We also rent by the day and by the week. 382-0816 and 477-4434.

1-BEDROOM FURNISHED FOR two people.
Also furnished house for business girls. For information phone 383-1061 or 477-4820.

2-BEDROOM WATERFRONT COTtage, 1-bedroom duplex with hide-a-bed in living room, kitchen, full bath, quiet parklike surroundings (Sooke area). 642-5781.

1-BEDROOM APARTMENT. Central. $95. Middle-aged people only. See manager, Ste. 6, 1040 View St.

NICELY FURNISHED
1-bedroom suite, near Jubilee Hospital. Responsible couple. $133. Oct. 1. 592-2367.

FURNISHED 2-ROOM SUITE WITH bath. $98 per month including heat, power, etc. Available now. J. A. Henderson Realty Ltd., 385-6941.

MODERN STUDIO TYPE UNIT, facing Beacon Hill Park, Thunderbird Motel, 680 Douglas Street, 383-1354, 388-2512.

OAK PARK MOTEL, 616 GOLDstream Avenue. Low winter rates. Week or month. 2 and 1 room suites. 478-1828.

WANTED MATURE BUSINESS woman or student to share 2-bedroom suite in quiet apartment. Gonzales area. 384-6068.

UPPER 3-ROOM SUITE AND bath. Wall-to-wall in living room. Heat, light and water included. Available Sept. 15. $95. 477-1287.

EDGEWATER MOTEL, BY WEEK or month. Low winter rates. 478-4212.

LARGE, QUIET, SELF-CONtained, central. Suit business adults. Reasonable. 384-5960.

CANADIAN CREST MOTEL, 478-9002. Spacious apartments. Cablevision. Weekly rates.

1 BEDROOM APARTMENT, $100 per month. Modern. Near Naden. 383-9857.

WANTED: WORKING GIRL TO share new apartment. 386-1299 or 383-0698.

$118—1 BEDROOM, FULLY MODern. Adults only. No pets. Nor Garden Court, Sidney. 656-3612.

2-ROOM BACHELOR SUITE NEAR Park and Buildings. Ladies. 384-7201.

FURNISHED OR UNFURNISHED bachelor suite, suitable for older lady. Stanley Apts. 478-3143.

1-BEDROOM SUITE, 343 MICHIgan. No children. 385-2265.

BACHELOR SUITE, 137 HOWE ST., 656-4694.

SMALL FURNISHED SUITE FOR rent. 386-1700.

LANGFORD, 3 COSY CLEAN rooms, 478-3081 after 1 p.m.

4-ROOM, SELF-CONTAINED SUITE, Hillside area. $95. 383-4970.

203 APARTMENTS WANTED

MODEST FURNISHED BACHELOR suite in downtown Victoria required for young man of sound character. Director of Teen Challenge. 477-3607.

WANTED BY 4TH YEAR UNIversity student, bachelor or 1 bedroom apartment. Reasonable rent. 477-3371.

205 DUPLEXES TO RENT

$165—3-bedroom, side by side, full basement, electric range. Palmer Ave. area. Available 1st Oct.

$160—3-bedroom, side by side, full basement, fridge and range. Cuthbert Place, Colwood. Available 1st Oct.

ROSE HILL AGENCIES LTD.
905 HILLSIDE AVE. 385-6023

DUPLEX TO RENT
SIDNEY
3 BEDROOMS
1½ BATHROOMS
W.W. THROUGHOUT
ENCLOSED BACKYARD
$150 P.M.
Call Colin Munro, F. N. Cabeldu Ltd. 383-7134 anytime.

JACKLIN ROAD—LANGFORD
3 BR., 2 bathrooms, wall-to-wall carpets. Stove and fridge. $200 mo. Call DON STRIPLING, 384-1361. Canada Permanent Real Estate.

SMALL SIDE BY SIDE 2-BEDroom duplex. Stove, fridge, washer, carpet, living room and dining room, some draperies. Adults only. Fairfield $130 a month. Phone 388-5886 weekends or after 6 weekdays.

ATTRACTIVE SIDE BY SIDE duplex. 2-bedrooms, large living room, dinette and rumpus room, built-in stove, full size basement. 1900 sq. ft. $170. 658-8451.

FURNISHED LOWER DUPLEX, near sea and park. $150. Hydro included. Older couple preferred. No pets, children, non-smoker. Apply 93 Linden Ave.

CADBORO BAY
Large upper duplex. Reasonable rent, to mature responsible couple. No children or pets. References required. 477-3801.

3 BEDROOMS, FULL BASEMENT, wall to wall, stove and frig. Available October 1st, $165. 2865-A Shelbourne. 477-3968.

2 BEDROOM SIDE BY SIDE, NO steps, close to shopping centres, on bus line, stove and fridge. Older couple preferred. 382-5887.

UNIVERSITY AREA, DE LUXE near new, 3-bedroom, full-basement, drive-in garage, drapes, fireplace, $175. 477-4726.

FAIRFIELD 1-BEDROOM UPPER duplex, separate entrance, stove, fridge, heat, cablevision. $95. 382-1519.

FOUL BAY ROAD, 2-BEDROOM duplex. Fridge, stove, drapes included. Wired for washer and dryer. $135 a month. 592-6551.

LARGE, NEAR NEW, 1-BEDROOM triplex, includes stove, fridge, drapes and water, near Town and Country, $135 per month. 384-4489.

DE LUXE 3 BEDROOMS, 1½ baths, carport, etc. Gordon Head. $175 including water. 477-2156, 658-5805.

LOWER 2-BEDROOM SUITE, Gorge area, furnished, $135, or unfurnished $125. Available October 1. 479-6281.

LARGE NEW 2-BEDROOM SIDE-by-side. Full basement. No garden. $165. 384-0912.

2 BEDROOMS, $155, INCLUDES heat. 388-6996, 10-12 a.m. or 6-8 p.m.

UPPER DUPLEX, 1 BEDROOM, Beacon Hill area. Suit couple, $85. Available October 1. 383-7893.

1-BEDROOM DUPLEX; REFERences required. Brentwood. Adults only. 652-2363, evenings.

2-BEDROOM LOWER DUPLEX. Light, heat and water included. $150. No pets. 388-8237.

UPPER LARGE 3-ROOM, ELECtric stove, fridge, oil heat, $100. 2717 Rock Bay. 384-2479.

RUPERT ST. 1 BED. 5X5 Duplex near the park. 1st Oct. $90. Royal Trust. 388-4311.

UPPER DUPLEX, NEAR CRAIGdarroch, $95. Adults only. No pets. 1004 Pemberton Rd., 386-1762.

LYALL ST. 1-BED. HEATED, range. 1st. Oct. $85. Royal Trust, 388-4311.

MODERN 1-BEDROOM HEATED, side duplex, 2929 Glasgow Street.

SIDE BY SIDE, 2 BEDROOMS. Walking distance to town. $125. 384-4941.

2 BEDROOMS, $150 INCLUDES heat. 388-5396 10-12 a.m. or 6-8 p.m.

210 HOUSES TO RENT, UNFURNISHED

P. R. BROWN RENTALS

UPLANDS—$275
2550 Lansdowne Road

2550 Lansdowne Road. Family tudor style 3-BR. home, 1½ baths, living room and den, each with fireplace, separate dining room, large bright modern kitchen, spacious grounds, located in one of Victoria's finest residential districts.

Rental Agents:

P. R. BROWN and SONS LTD.
762 Fort Street 385-3435

RENT WITH OPTION TO PURCHASE

SIDNEY
—1 YR. OLD
—3 LARGE BEDROOMS
—DOUBLE PLUMBING
—FULL BASEMENT
—$185 P.M.
ALLOW YOUR RENT TO FORM PART OF YOUR DOWN PAYMENT. CALL COLIN MUNRO, 383-7134 ANYTIME.

KEATINGS
Modern Ranch Bungalow
Two-car attached garage, high location with views. Large landscaped lot. Consisting of 6 spacious rooms. Attractive Liv. room and dining room with teak panelling, secluded patio. Two bathrooms. Rent $225.
B.C. Land, 922 Government St.
388-5555

SPANISH DESIGN, 3,000 SQUARE feet with 3 bedrooms and baths; family room opens to deck and heated swimming pool; 800 sq. ft. recreation area on lower level. Luxury W.W. carpet, dishwasher, garburator. Will rent for six months prior to sale. Rent $350. Phone 385-7264 for appointment.

OAK BAY SOUTH. AVAILABLE 15th Oct. Living room and den each with fireplace, separate dining-room and kitchen, 4 bedrooms; all rooms large, hot water, oil-o-matic heating, garage and carport. Adults preferred. Present rent $250. 385-1808.

SAANICH AREA — LIVING room, large kitchen with dining area, 2 bedrooms and 3-pce. bathroom. Full basement with extra room. OOM heat, stove and fridge. Oct. 1, 1970. $165.
Rental Agents 385-2461
Swinerton, Stewart Clark, Ltd.

AVAILABLE OCT. 1. SMALL warm house, near Naden. 2 bedrooms, compact kitchen and living room with fireplace and rug. Basement with oil heat. Electric stove and fridge. Suit couple, $145. 642-3949.

RENT FREE HOUSE ON 25-ACRE farm. In return take care of same and half dozen cattle. Preferably older handy couple interested in cattle. No children. No milking. Available November. Write P.O. Box 202, Nanaimo, B.C.

TEN MILE PT. — WATERFRONT Six-room stucco bungalow, situated in a choice area overlooking the sea and islands. Rent $300.
B.C. Land
922 Government St. 388-5555

AVAILABLE OCTOBER 1ST. Modern 4-bedroom home. Glen Lake area. Close to all schools and stores. Will rent for $175, to party willing to do painting. 478-4605.

SHAWNIGAN LAKE
3-bedroom cottage and 2-bedroom cottage, respectively $75 and $65 monthly including water. 384-1807 8-9 a.m. and 6-7 p.m.

AVAILABLE SEPTEMBER 15, 1-bedroom cottage, near Pat Bay. Stove and fridge included. Single working person preferred. References required. 656-3393.

$250. IMMEDIATE POSSESSION. Spacious 3-5 bedrooms, 3 bathrooms, full basement, large rumpus room, 2 sundecks, sea view, Cordova Bay. Ample parking. 658-5660.

AVAILABLE SEPTEMBER 19TH, close-in fully renovated, bright older home. Six large bedrooms, two bathrooms. OOM heat. $225 month. 478-1501, 382-1194.

AVAILABLE SEPT. 15, 4-BEDroom, ranch style home. Quiet country setting, with garden and land, $175. 592-1331 after 5.

CLEAN, BRIGHT, 2-BEDROOM, near Jubilee Hospital. Stove, frig., $150. Adults. No pets. 382-0803. 1539 Haultain.

NEW 5-BEDROOM HOUSE, WALL-to-wall carpet. Experimental Farm area, available now. $250. 656-3559.

WATERFRONT COTTAGE, SOOKE 1 bedroom. Fridge, stove. $85. 382-9514.

210 HOUSES TO RENT, UNFURNISHED

3026 SOOKE RD., GLEN LAKE area. 2 bedrooms, $125. George Chan, 386-2868, Mayfair Realty Ltd.

1 BEDROOM HOUSE, OAK BAY, $175. Phone after 5 p.m. 479-8468.

2 OR 3-BEDROOM HOME, $160 monthly. Oct. 1. 383-6740.

1-BEDROOM, AT MALAHAT Drive. Phone 383-5362.

211 HOUSES TO RENT, FURNISHED

OUR HOME, 1-BEDROOM LOWER duplex, Fairfield, for 6 months from Oct. 1. Fully furnished. Mature adults only. No pets. References. $120 plus utilities. 385-3007.

AVAILABLE NOW, 1-BEDROOM units, $125; 2 bedrooms, $150 monthly. All utilities included except linen. Crown and Anchor Motel. 478-3338.

FURNISHED 2 BEDROOM HOUSE near Jubilee and Vets hospital, suitable 3 nurses or elderly couple, quiet, no pets, or children. Available September 15. 592-4138.

ONE AND 2 BEDROOM BUNGAlows with fireplaces. Weekly or monthly. Malahat Tourist Bungalows. 478-9611.

2-BEDROOM UNITS, WINTER rates, available September 15 to May 1st. Weirs Beach Resort. 478-3821.

3 BEDROOM HOUSE, ROYAL OAK. Furnished or semi-furnished. References. 479-3589.

RETIRED COUPLE TO SHARE our home. Bus at door. 2009 Weiler Ave., Sidney.

1 AND 2-BEDROOM COTTAGE. $70 a month. Mountain View Resort, Shawnigan Lake. 743-2944.

212 HOUSES WANTED TO RENT

RETIRED T.V. AND RADIO executive and wife, veteran pensioners require small house, apartment, or duplex unfurnished. Ground floor, walking distance to Colwood Plaza. Reasonable. Quiet, non-drinkers, excellent references. Lease if required. Need stove. Will maintain. 642-5965.

CONSERVATIVE YOUNG professional couple desires unfurnished 2 or 3 bedroom house to rent. $175-$200 per month. Stove, fridge, washer, dryer required. Excellent references. 388-6150 after 6 p.m.

LET US RENT YOUR HOUSE. WE have clients waiting for two and three-bedroom homes. We offer good management, careful tenants and reasonable rates.
PEMBERTON HOLMES LTD.
384-8126

IF YOU CANNOT SELL YOUR home, we have reliable tenants waiting to rent. Phone Mr. Keen, Boorman Investment Co. Ltd., 386-9212.

WANTED: $125 FAMILY HOME walking distance Esquimalt high, advance two months rent. S. MacNeil, General Delivery Shawnigan Lake.

AT LEAST 3-BEDROOM HOUSE with some land, outside Victoria preferred. Victoria Press, Box 926 or Chemainus 246-9794.

RESPONSIBLE OLDER COUPLE desire 2-bedroom house to rent or option to buy. South Oak Bay preferred. 656-4612.

URGENT: TEACHER REQUIRES older cheaper house. Cobble Hill-Duncan. 5 children and pets. 384-2586.

RESPONSIBLE FAMILY WISH 3 bedroom, unfurnished home, reasonable rent Oakland-Richmond area. October 31. 383-2141.

WANTED: UNFURNISHED OLDER house for mother and 4 children. Reasonable rent. 383-4518.

ESQUIMALT, 2 OR 3-BEDROOM house or duplex. Reasonable or rent with option to purchase. 384-4556.

Low rental houses - suites urgently needed, furnished or unfurnished. HOUSING REGISTRY — 386-3704

2 WORKING YOUNG MEN NEED small house or cottage near town — reasonable. 592-0880. Ron.

COUNTRY COTTAGE FOR YOUNG couple, [illegible]

215 HALLS, WAREHOUSES, STORES AND OFFICES TO RENT OR WANTED

CORNER STORE
Broughton and Langley St.
1200 sq. ft. floor area, 80 ft. window display area. Suitable for retail, wholesale, outlet, offices, contractors, Dental mechanic, business machines, accounting, etc. Heat included. Rent $300.
B.C. Land
922 Government St., 388-5555

GROUND FLOOR
COMMERCIAL SPACE
"Oak Bay Mall," 2025 Oak Bay Ave. Suitable for medical or professional offices, boutiques or specialty shops; will design and create interior to suit. Park Pacific Apt. Ltd. 388-5481.

PRIME OFFICE SPACE IN VARIous downtown areas — 300 square feet and up. Boultbee, Sweet Realty Limited, Yorkshire Trust Affiliate, 388-6081.

OFFICE FOR RENT IN NEW apartment block, wall-to-wall carpeting and drapes included. Self-contained, close to town, available Sept. 15. $75 month. 384-1004.

GARAGE, LANGFORD AREA. $15
478-2729.
Rex Hughes Agencies Ltd.

DOUGLAS STREET — Compact heated store. Rent $110 p.m. Apply A. Bernard & Co., Ltd., 635 Fort Street, 384-8055.

BROUGHTON BLDG. — DOUGLAS Street. Quality office space — air conditioned. 580 to 1040 sq. ft. Royal Trust., 388-4311.

YARROW BUILDING, MODERN office space available for business or professional use. Royal Trust, 388-4311.

DE LUXE OFFICE SPACE, 750 sq. ft. ground floor, off-street parking. 1035 Pandora Ave.

LARGE OR SMALL HALL FOR rent. Elks Club. 384-4432.

1000 SQ. FT. ESQUIMALT, GOOD for any kind of business. 382-8196.

230 PERSONAL LOANS AND INSURANCE

IF YOU NEED MONEY FOR ANY REASON

Amount	Monthly Payment
$2,000	$23.64
$4,000	$47.27
$6,000	$70.90

Examples based on amortization up to 15 years

AVIS, 1394 Hillside
Days, 386-9715
Anytime, 385-4165

"FOR MONEY"
Debt consolidation, interim financing, long term, etc. Call 382-9111 anytime.
INVESCO REALTY LTD.

233 MORTGAGE LOANS AND INSURANCE

MORTGAGE FUNDS

SECOND MORTGAGE LOANS ON HOMES AVAILABLE FEATURING:

—Amortization to 15 years.
—Prepayment privilege anytime.
—No bonus or hidden charge.
—Available mortgage insurance.
—Amounts from $1,500 to $10,000 and over.

C.A.C. REALTY LTD.
1063 FORT STREET
Phone 384-9371

If you are receiving monthly payments from the sale of your property but would like to get immediate cash for your mortgage or agreement, telephone 385-9765 and ask for Eric Charman.
Quick decisions — highest price.
Charman Pacific Realty Ltd.
608 Broughton St. (Across from Eatons Parkade)

WISH TO PURCHASE EXISTING mortgages or accept as down payment on Gorge area retirement home. Mr. Bowden. 477-3124.

233 MORTGAGE LOANS AND INSURANCE

Home Owners
Need Money Fast?
We have funds available 1st, 2nd, 3rd Mortgages
We will also buy Existing Mortgages and Agreements for cash
—Same DAY SERVICE—
If you need a mortgage anywhere on Vancouver Island, we would be favoured with your enquiry.
Phone for fast, confidential service at NO Obligation
Victoria, 388-7891
Nanaimo, 754-2104
Rae Investments Ltd.
757 Courtney St., Victoria
No. 93 Commercial St., Nanaimo.

ONE CALL ONE STOP FOR ALL YOUR MORTGAGE NEEDS
Arrange for a low cost loan. On your home or property whether paid for or not.
MONEY IMMEDIATELY AVAILABLE
We come to you. Take advantage of our special home service. CALL NOW and arrange for us to discuss your financing in the comfort of your own home. Day or evenings. We are at your convenience at no obligation to you.
NO BONUS OR HIDDEN CHARGES INTEREST CLEARLY STATED
CALL THE MONEY NUMBER NOW 385-9741
24 HOUR SERVICE
We purchase existing mortgages and agreements for cash.
John Lukas, Res. 592-1606, J. A. Henderson Realty Ltd., 1610 Blanshard St.

2nd MORTGAGE LOANS FROM PRIVATE FUNDS WITHOUT BONUS
At a fully-disclosed and reasonable interest cost chargeable only from the date of loan to the day of payoff.
WE CAN USUALLY OBTAIN A HIGHER PRICE for your second mortgage or agreement. VICTORIA and UP-ISLAND. Your document can be appraised for immediate sale for cash without obligation or I will arrange a loan against this document to save you money if this plan is best for your circumstances.
COUNTRY, UP-ISLAND AND GULF ISLANDS MORTGAGES REFINANCING A SPECIALTY
VACANT LAND AND LAND DEVELOPERS LOANS ANYWHERE
Please call Mr. Thomas at DOUGLAS HAWKES LTD.
980 Blanshard st.
384-7126 Res. 479-6562

MORTGAGE LOANS
Low Rates
Quick Decisions
We are the Mortgage Specialists. Phone Us For Diplomatic Service.
Embassy Investments Ltd.
727 Johnson St. 385-5702

!!! MONEY !!!
Money to loan, to buy, build, remodel, or refinance. Mortgages, agreements for sale purchased and sold. Interim money available. We loan in all areas. Money available for apartment and commercial projects. Quick, confidential consideration service. Call us now, 388-6881.
Mortgage Department BOULTBEE, SWEET REALTY LIMITED
Yorkshire Trust Affiliate. 737 Fort Street, 388-6661.

MONEY AVAILABLE
If you require a loan we have the following amounts available for First Mortgages at competitive interest rates: $5,000, $6,000, $7,000, $8,000, $10,000 $12,000, $15,000, $20,000.
P. R. BROWN & SONS LTD.
762 Fort Street 385-3435

INSTANT MONEY
FOR ANY REASONABLE MORTGAGE REQUEST $2,000 — $5,000 — $10,000 — $50,000 OR MORE. WE ARE AGENTS FOR INTERNATIONAL FINANCE HOUSES AND HAVE LOCAL PRIVATE CAPITAL. RESIDENTIAL OR COMMERCIAL LONG TERM OR INTERIM. R. DOUGLAS AGENCIES LTD. 385-5401

CASH FOR YOU
If you have sold your home and are carrying an agreement for sale or second mortgage and would like your cash out now, we have cash for you. 385-9741 anytime. J. Donald Smith Ltd., 848 Fort.

MORTGAGE LOANS
First mortgages available up to any amount at current interest rates. Quick decisions.
BROWN BROS. AGENCIES LTD
1125 Blanshard St. 385-8771

MONEY TO LOAN ON MORTGAGES. Quick decisions. Also agreements and mortgages purchased for cash. See us for top price.
A. BERNARD & CO. LTD.
656 Fort Street 384-8335

234 MORTGAGES FOR SALE

1ST QUALITY MORTGAGES
$ 1,500, 11 per cent Int. only
$ 6,000, 11¼ per cent, $85 per mo.
$ 6,300, 10¾ per cent, $70 per mo.
$ 6,700, 11½ per cent, $75 per mo.
$ 8,000, 12 per cent, $95 per mo.
$10,000, 12 per cent, $120 per mo.
$13,000, 12 per cent, $140 per mo.
These are all well secured 1st mortgages, include new and near-new homes and range from 50 per cent to 85 per cent of market value. We also have a selection of 1st and 2nds on a discount basis yielding 11½ per cent to 15 per cent. Call PEMBERTON, HOLMES LTD. 1002 Government St. 384-8124 MORTGAGE DEPT.

YOU'LL LIKE
THE GREAT HOMES
Advertised in Today's
CLASSIFIED ADS

235 WANTED TO BORROW

GUILT EDGE MORTGAGE — INVESTMENTS
Completely renovated Fairfield property. $4,500 2nd to yield 17 per cent (Excellent covenant)
Rebuilt Revenue Property $10,000 2nd, good equity position, high-yield mortgage
Dunsmuir Road property (recently renovated) $6,000 2nd mtg. to yield 17 per cent
OCEAN COVE REALTY LTD. 479-2128

REQUIRED FIRST MORTGAGE OF $14,500 on new home in Glen Lake Area. Good Covenant. Contact F. Neill at 386-3555 or 479-3845. Metropolitan Realty Ltd.

240 BUSINESS OPPORTUNITIES

VICTORIA'S BEST MOTELS
are listed exclusively with JIM ALLAN at Mayfair and the prices and terms are right. Two of the best—
1—34 units, 3-bedroom residence. An excellent business and a pleasant way of life. Grossing $80,000 annually. Priced at $140,000; $40,000 down and balance on easy terms.
2—25 units in a top location. 2 years old, soundproof construction. Color TV, spacious suite for owner-manager. Gross $64,000. Priced at $265,000 with flexible terms.
For further particulars please call JIM ALLAN, 386-2955. Mayfair Realty Ltd.

MONEY MAKER! IDEAL LOCATION
Need extra income and who doesn't? Call about this terrific couple operation showing a good return.
—10 fully furnished units with two-bedroom living quarters plus booming grocery business.
—Excellent terms available!
SHEILA PEPIN, 383-6377
MONA FLEMING, 386-1201
388-4401 ANYTIME
Shirley Philips' Homefinders Ltd

POTENTIAL MARINA SITE
OFF GABRIOLA PASSAGE
Fully equipped, 2-bedroom cottage, $35,000.
ALSO
SALTAIR WATERFRONT
STORE, CABINS, GAS PUMP
Close to Marina, 2-bedroom home. $55,000.
JOHN BOVEY
384-8124 [illegible]
PEMBERTON, HOLMES LTD., 1002 Government Street.

YOU'VE WAITED HERE'S YOUR CHANCE!
INVEST A LITTLE, MAKE A LOT! DISTRIBUTE FAST-SELLING B.C. PRODUCTS. WILL STAND STRICTEST INVESTIGATION. We want a person to handle an established distributorship for Vancouver Island. This is a genuine chance for you to have your own business, or add a new dimension to an established business. Ideal for man and wife. CAPITAL INVESTMENT OF $7500 REQUIRED. PHONE 386-7113 or 478-5512 FOR INTERVIEW.

GUEST LODGE
Catering only to selected permanent guests on a weekly or monthly basis. Comfortable owners quarters and twenty furnished rooms, plus impressive dining room and lounge. Located in the exclusive Rockland area and the only reason for selling this lucrative business is owner's illness. Priced at $85,000. Full details from Don Robertson, 385-2458, Byron Price & Associates Ltd.

GOING CONCERN
With excellent potential. 2 extra large houses in South Oak Bay near the Marina. One licensed as a rest home, the other presently rented. Could be combined. Only ½ block from the sea, outstanding condition. One fully furnished, the other partially. Two and a half lots, a total of over 21 rooms. For further details phone 386-6881. MAE IVINGS LAURIN RESTALL Island Pacific Realty Ltd.

MODERN MOTEL
Just listed this 24-unit motel is in a prime location for tourists. Only 2 yrs. old, the increase in profits over last year promises to make this property a sound investment. A large 9¼% mortgage and flexible terms are part of the attractive financing. Full price is $295,000. For further particulars call:
JIM TYLER
388-4204 or 477-4579
D. F. H. (Oaklands)

SACRIFICE SALE MUST BE SOLD
Sickness forces the sale of this wonderful little business showing an excellent return. Cafe and dining room on ¼ of an acre lot, separate living quarters. Business fixtures, property and stock $46,000 with good terms. Phone WALLY MILLIGAN or BILL PALFREY, 384-8001. Broadview Properties Ltd.

4-UNIT MOTEL
Exceptional location, 2-bdrm. suite for owner, all housekeeping units with TV and showers. Close to ferry traffic. $12,000 down will handle, full price $49,900. Call FRED HARROP, 656-4739, or 477-1841.
BLOCK BROS. REALTY LTD.

SOOKE COMMERCIAL 3-BEDROOM HOME
Located on the main corner of the Sooke village is this clean 3-bedroom home with basement. There is also a small store building with a 2-pce. bath. Terrific potential in this ideal location. Good terms available. Asking $22,500. 385-7721 CLIFF SALMOND 477-3826 GARDNER REALTY LTD. 899 FORT ST.

CONSIDER THIS!
If you want a suitable property for school, rest-home, hostel, etc., you should see this 48x100 two storey building on 3½ acres. Also includes a 30x38 building used as dwelling. All this plus beautiful valley view in Central Saanich for $88,000.
PLEASE CONTACT
BILL RATCLIFFE
388-2111 MONTREAL TRUST 656-4517

SACRIFICE SALE
6400 sq. ft. general store building with lovely living quarters on 2.46 acres. Retail area is about 3400 sq. ft. Fully fixtured ready to go. Opposite 2 large schools, on main roadway. IMMEDIATE OCCUPANCY. Take as low as $10,000 down, balance on easy terms. In fastest growing suburb of Victoria. 477-6828.

5½ ACRES McKENZIE — DOUGLAS
Cleared, gentle southern slope, located in No. 1 sewer area presently being sewered. Possible 25 lots or condominium use. Also 2 bedroom home. Excellent terms. 7% financing, trades considered. Asking $85,000 G. Devlin 382-4144 or 388-5471. Concord Realty.

A SMART WELL-RUN RETAIL STORE
Selling general housewares, gifts, hardware and sporting goods. No local competition and with growing potential. Shows good gross profit on present sales with minimum expense. This is an ideal couple operation. Approx. $12,000 to handle. Call KELLY DICKSON, 386-1361 ANYTIME. Canada Permanent.

SUPERMARKET—GOING CONCERN
Independently operated chain store with excellent turnover, selling groceries, meat and produce. All fixtures included. Also a 2-bedroom home on one acre of land. For all this, vendor asking $75,000 with good terms. All information confidential. Call EMIL IZIK, 386-1361. Canada Permanent.

MARINA
2 miles from City Centre and in a quiet bay in the inner harbor. This Marina has room for expansion on the foreshore and excellent potential on the uplands. Price $107,000. For further particulars call
G. LANGSTON
G. McWILLIAM
Island Pacific Realty, 386-6881

HOME APPLIANCE BUSINESS
Good return to responsible person. Genuine bargain at $2,000 plus stock. Reasonable for sale, owner leaving province. Please contact RAY SMITH, 384-8001, Broadview Properties Ltd.

MONEY MAKER
Earn $10 an hour full or part time with a service that every Motorist wants. No selling. Investment under $500. Write Victoria Press Box 358

240 BUSINESS OPPORTUNITIES

VANCOUVER ISLAND SERVICE STATION
Highway location. Turnover in 1969 over $180,000, increasing this year. Low overhead. Price of $55,000 includes building, stock, tow truck, and other equipment, plus a 3 bedroom home on nicely landscaped lot.

VANCOUVER ISLAND MARINA AND CABINS
Lakefront location over three acres with 300 ft. of lakefrontage. Five rental cabins, plus owners cottage. Floats, gas sales, and covered moorage bring in year round income. Room for further expansion. Full price including furnishings $95,000, with $20,000 downpayment.

SHOPPING CENTRE LAUNDROMAT
Located in top shopping centre adjacent to busy Marina. Business on the increase. Equipment as new. A great semi-retirement business. Priced reasonably at $65,000 with $12,500 down.
Further particulars in above ads, by writing to Fred Wesinedge, c-o Nanaimo Realty Co. Ltd., Box 516, Nanaimo, B.C. or phone 754-3811 eves. 754-7870

MOTELS ARE A SPECIALTY WITH IRA FREDMAN OR MAYFAIR REALTY AT 386-2955 or 382-0511
9 Units, swimming pool, 3 bedroom living quarters, service station — open to trades.
16 units, 3 acres of land, swimming pool, 3 bedroom living quarters. Eleven of these units are with kitchenettes for good "off season" rentals.
11 units, both one and two bedroom, almost two acres, 3 bedroom living quarters. Many units with kitchenettes for good "off season" rentals.
In addition I have several other motels available. Call without any obligation.

SACRIFICE SALE! MOTEL ON 8 ACRES!
1100' HIGHWAY FRONTAGE
This is strategically situated on main entrance to a bustling industrial city on Van. Isl. 12-unit motel with licensed lounge, restaurant, plus a lovely large home. In the past, this was grossing much more. Due to extreme illness, owners will sell on the easiest terms. Try only $15,000 down which doesn't even need to be cash to qualified clients. Trade your mortgages or equity. Room for expansion or subdivision. Due to urgency, call now and I shall meet with you. In July and August with little help, the owner grossed over $8,000 each month. Potential is evident. Wills of Whittomes, 388-4271. J. H. Whittome & Co. Ltd.

BAKERY
Modern high-class business, located in small shopping centre. This thriving business is showing excellent return. Financial statement available, pays for itself in under 2 yrs. Price $45,000 (½ cash). No phone information. To view phone C. H. Holland Realtor, 620 View, 592-0619 or 385-0824.

GOING CONCERN
Lawn Mower Centre, complete with stock, fixtures and tools related to the trade. Repairs, new and used sales. Lease can be assumed. Asking $8500. Make your offers to Don Anderson, 386-5955 or 479-1667 (24 Hrs.) J. B. Royal Oak Properties Ltd.

FOR SALE: GOOD REVENUE producing concern with a great future. Buy out one partner and go into partnership with the other or buy the whole business and the building and expand and grow with our City. Contact Mrs. Fisk, Box 226, Port Alberni Shipping, Port Alberni, B.C.

A Little Moneymaker
Located in downtown area, showing good return, this busy coffee shop is open only 5 days per week. Business, equipment and stock. Asking only $3500. For further information and to view call 384-8001, JESSIE McGRATH. Broadview Properties Ltd.

ARE YOU MAKING $15,000 A YEAR NOW?
Distributor wanted for CLOSED CIRCUIT TV, one of the fastest moving commodities for home and industry. Get with it NOW. No franchise fees, $5,000-$10,000 needed for stock only. For information Victoria Press, Box 365.

REST HOME
Spacious accommodation, and BIG SWIMMING POOL for owner plus excellent cash flow on carefree operation! Licensed for 10 guests. $38,500. BEV McARTHUR, 384-8001. Broadview Properties Ltd.

REVENUE POSSIBILITIES
In this large home. Close to Victoria. Was small scale rest home. Large lot. Lots of bedrooms, two baths. Good terms available to good covenant. Phone Mr. Sivertsen, City Brokerage, 386-3547.

BEAUTY SALON IN BUSTLING Port Alberni. Suit male Stylist. Grossing $26,000. Four operators, fully equipped, central. Forced sale due to ill health. $9,000 with terms. Contact Mrs. Lott, Port Alberni Shipping Co. Ltd., 723-7878.

THIS WELL LOCATED BARBER shop now a one-man operation, could be two. Nice shop in good building at fair rental. Full price $2,900 with good terms. Cy Shearing 592-2089. J. A. Henderson Realty Ltd 385-9741.

VANCOUVER ISLAND BREAD route, area from Ladysmith north to Comox. Net $12,000 per year, $5,000 down, $300 per month. Reduction for cash sale. Phone 758-9024 or write Box 88, Wellington, B.C.

FOR SALE — COUNTRY STORE doing over $100,000. Approximately one-hour drive from Victoria. Good payroll and resort area. Price of $88,000 includes property, living quarters and $10,000 stock. Victoria Press, Box 364.

FOR SALE, TERMS
Country store, wonderful family business. Guaranteed gross $80,000 yearly plus $6,000 on other contracts. Apply Victoria Press, Box 358.

OWNER-OPERATOR REQUIRED. Preferably experienced in furniture moving. Small investment necessary, equipment supplied. Write Victoria Press Box 381 outlining experience and references.

BY OWNER
12-suite apartment. $150,000. 8 miles from city. Particulars from Victoria Press, Box 327.

241 BUSINESS OPPORTUNITIES WANTED

WANTED TO BUY: MOVING, storage, and-or Freight Company having P.U.C. authority in either Vancouver, Victoria, Nanaimo, or any combination. All particulars in first letter please. Victoria Press, Box 334.

244 REVENUE PROPERTY

LINDEN AVENUE CONVERSION APARTMENTS REDUCED — $37,900 SPOTLESS CONDITION
If you have been searching for that comfortable home with revenue we certainly recommend you to have a look at this. Gross income approximately $4800 per year. Self contained, close to downtown and bus line. Owner is willing to carry substantial mortgage. For extra detail or viewing, please call 384-8126 C. A. ANDERSON 477-3994 PEMBERTON, HOLMES LTD.

LEGAL DUPLEX GOOD INVESTMENT
Almost 1,600 sq. ft. on main floor. Large living room and 3 bedrooms. Rental at $126. Upper is 1-bedroom suite rented at $80. $6,880 at 7% at $73 per month. Separate utilities. Asking $19,800. Try your offer and down payment. Have someone else help you pay.
JOHN BARTON
385-7761 (24 HRS.)
D. F. Hanley Agencies Ltd

WATERFRONT 3 SUITES
Here is a lovely home on the Selkirk waters. It has 3 large bedrooms on the main floor for the owner, with a wonderful view of the water. There is also $180 coming in from two suites, all with water view. Full price $39,900. Good terms available. Phone for full particulars:
385-7721 RICK KINNIS 479-1836
GARDNER REALTY LTD.
899 FORT STREET

244 REVENUE PROPERTY

JAGUAR INVESTMENTS LTD. [illegible] Quadra St. 479-[illegible]

FAIRFIELD DUPLEX No. 580
2 BR and 1 BR, new carpets, drapes, renovations. Gross rent $280 per mo. Main suite suitable for 1 BR plus in-law suite. Low Down—$27,000.

ESQUIMALT No. 588
New wall to wall carpets, drapes, wallpapering, off street parking, laundry. 2 and 3 BR suites. Rents $300 per mo. $34,900.

CLOSE TO VICTORIA HIGH
Two duplexes No. 1308 and No. 1309. One with 1 BR and 3 BR suites. One with two 2 BR suites. Wall to wall carpets, wallpaper, drapes, stove, fridge, washer-dryer hook-up. Both $300 per mo. income. EACH FOR $33,900

NEAR JUNCTION—FORT AND PANDORA, No. 1504
All newly renovated, yields 4 BR plus Rec. Rm. and 2 BR suite. Street of grand older homes, good grounds with garage. For the large family needing space and assistance in buying. Reasonable down payment to $30,000.
All these can start you on the road to financial success in real estate.

JUBILEE No. 1694—HOLDING property, apt. zoned. 5 BR; rent $185 per mo. Corner lot. $16,900.

MODERN DUPLEX No. 209-211
3 BR home with 1 BR suite. Private entrances, nicely landscaped. For family man to keep costs down. Practical at $31,900.
I can help you purchase any of the above properties. We are very flexible to fit your need. Please give me a call anytime.
GERRY CONNOR
(OFF.) 479-6321 (RES) 477-6880

CLOSE IN 11 SUITES FULL PRICE $110,000
THIS BLOCK WITHIN EASY WALKING DISTANCE TO DOWN TOWN IS JUST 9 YEARS OLD AND IN IMMACULATE CONDITION THROUGHOUT. WILL SHOW 12.09% ON INVESTED CAPITAL AT PRESENT RENTS. COMPLETELY EQUIPPED. FRIDGES AND RANGES IN ALL SUITES PLUS WASHER AND DRYER. 7½% MORTGAGE AVAILABLE. 8-CAR OFF STREET PARKING UNDER ROOF. $36,900 WILL HANDLE. BETTER HURRY AT THIS PRICE.
Call LEN LeDOUX
385-9785 [illegible]
Charman Pacific Realty
608 Broughton

HOME AND REVENUE
This low bungalow is built on the slope of Mt. Tolmie and has good views from most windows. Over 1600 sq. ft. of living are on main floor. Extra large living room, dining room and kitchen. Three bedrooms. The lower level has an in-law suite (with its own no-step entrance), living room, bedroom, 4-pce. bathroom and kitchen. There is another 4-pce. bathroom and two more bedrooms with its own entrance (very suitable for students). Laundry room, 2-pce. bathroom and lots of storage makes up the lower level. Excellent condition and freshly painted. Well landscaped gardens makes this 15-year-old home an excellent buy. Call Mr. McConnan, 388-6526
A. BERNARD & CO. LTD.
656 Fort Street 384-8335

SILVER THREADS AMONG THE GOLD?
You'll love the ARTISTICALLY FINISHED 3-STEP, 2 BEDROOM FULL BASEMENT SUITE of this UP AND DOWN DUPLEX. It has shag carpet, walnut kitchen cabinets, built-in stove and fridge and many more appealing features including a PANORAMIC WATER-VIEW. There's a completely FURNISHED two bedroom legal suite above, and it's on a quiet street close to the bus and GOLF COURSE. $34,000 with excellent financing available. TRADE YOUR PRESENT HOME! ALF PORCHER, 386-2955.
MAYFAIR REALTY LTD.

12 STES: — Outstanding location and condition — two 2-bdrm. nine 1-bdrm plus one bachelor ste. Oil HW Heat. NEW Ranges and fridges. Never a vacancy. Ideal for res. owner — Full Price $115,000.
24 STES: — Modern Balcony Bldg. Extra large stes. 12 2-bdrm and 12 1-bdrm. Oil HW Heat. Grosses $35,600 appr. LGE. 7½ PER CENT MTGE. available. — Full Price $305,000.
S. W. ANDERSON LTD.
314 FORT STREET
384-5826 — Res. 382-8617

NEW LUXURY DUPLEX ESQUIMALT
Excellent rental area. Close to shops, recreation and transportation. 3- and 4-bdrms, L.R. and D.R., halls and bdrms all have W-W, elect. kit. with washer-dryer facilities. An excellent buy. $39,750. Easy terms.
Alban Bowes, 386-3281. 479-5686
Fern Colombin, 386-3281, 385-3086
BLOCK BROS. REALTY LTD.

MODERN FAIRFIELD SXS DUPLEX
Close to shops and schools and bus. This duplex has 900 sq. ft. each side with large living room, kitchen and two bedrooms plus full basement with dr-in garage. Excellent condition. Revenue $270 per mo. but could be more. Asking $35,900. Try your offer. Call 386-6881.
ANNE DUGGAN
PETER BARDON
Island Pacific Realty Ltd.

2 STORES, 6 LHK. ROOMS PRIME LOCATION OFF STREET PARKING
Good revenue property, Quadra-Hillside area. Full price $32,900. Terms-Trade.
CALL RON BLACK
384-8001
Broadview Properties Ltd.

ESQUIMALT FOUR-PLEX
Designed and built as a four-plex. Fifteen years of age in a top rental area. Consisting of four self-contained one-bedroom suites. It is indeed a good deal for the shrewd investor. Priced to sell at $40,000. Move quickly on this exclusive. Call 386-2955, ask for JOHN MOLYARD. Mayfair Realty Ltd.

DUPLEX, JUBILEE 7% FINANCING LOW DOWN PAYMENT
Older stucco building in good condition. One — 3-bedroom and one 2-bedroom. Can be purchased furnished or unfurnished. Full price FURNISHED, $24,900. Offers invited. LOU BLOOMFIELD, 386-2955 or 592-6418. Mayfair Realty Ltd.

INVEST WISELY! SPACIOUS MODERN TRIPLEX
ANNUAL GROSS $5,256
Asking only $41,950. 2 2-bedroom units and 1 1-bedroom unit all self-contained with modern ranges and refrigerators.
RON MacDONALD, 386-2111

KEY APARTMENT PROPERTY
How would you like to own approx. 8,000 sq. ft. of prime property on Fort Street? There is presently a duplex on the property bringing in over [illegible] per month. Listed at $21,500. Terms and trades considered. Call VAUGHN THOMPSON, 386-1361 or 658-8541.
Canada Permanent Trust

WE BOAST ONE OF THE BEST views in Victoria. Apartment zoned. 6-lot block. $13,500 a lot. Way below appraised value. Present revenue $350 a month. Apply Tall Timber Park, Cowichan Station. 748-9218.

OPPORTUNITY
FERNWOOD — 7 HOUSEKEEPING ROOMS furnished. Always rented, grossing $350 per month. Asking $27,900. Offers invited.
D. BECKNER — 386-2111
Montreal Trust

$14,900
Older 2-bdrm. S-S duplex. Zoned light industry. Rev. $150 per month. Try $2,900 dn. Call Fran McVittie, 385-2458, Byron Price & Associates Ltd.

QUADRA — LAKEHILL
2 stores on strategic corner. Never a vacancy. Safe investment at $27,500 on good terms.
C. N. Montague Co.
[illegible]

LIVE RENT FREE
½ block from Jubilee. Nets over $300 per month. Only [illegible],500. By owner. 656-4254.

244 REVENUE PROPERTY

WATERFRONT MOTEL SOOKE VILLAGE
Over 8½ acres of beautiful waterfront property. Large family home for the owner plus five rental units showing good return. This fine property has excellent potential for additional waterfront chalets, plus trailer facilities and boat docks. Owner may consider trades on revenue property, land, etc. For further information call RON BLACK, 384-8001. Broadview Properties Ltd.

QUALITY APARTMENTS FOR SALE
11 suites, 16 suites, 20 suites. No vacancy problems, priced to sell. Good terms. For complete details call Cliff Stretch 388-4271 or res. 592-3969. J. H. Whittome and Co. Ltd.

COLWOOD DUPLEX
6 BEDROOMS (3 each)
1,400 sq. ft. each side. Luxurious wall-to-wall carpets throughout. Two bathrooms each side. ONE YEAR OLD. Double carports. Patios. Fully rented at $200 P.M. each side. Best buy in Victoria at $37,900 with terms (offers).
MIKE RUSSELL
388-5451 (24 hr. service)
National Trust Co. Ltd.

PRICE SLASHED!
$23,900
UP-DOWN DUPLEX
Near Victoria High School, spacious 2-bedroom suites renting for a total of $270. ABSOLUTELY SELF CONTAINED in every way, each with its own entrance and oil furnace. $7,900 down could handle with $150 per month. Terrific investment with this yield.
JACK AND JACKIE WALDRON,
383-1480 RES. OR
388-4401 ANYTIME
Shirley Philips' Homefinders Ltd.

$4500 DOWN
$4500 DOWN
1-YEAR-OLD DUPLEX
3 BEDRMS. EACH SIDE
Modern duplex located on a quiet cul-de-sac in Colwood featuring . . . cab. el. kitchens, sparkling 4-pce. bathrms., step saver utility rms., wall-to-wall carpets.
Full Price $34,500
DICK JAMES 385-3461
Swinerton, Stewart Clark, Ltd.

SMALL APARTMENT
Oak Bay Ave. at Rockland
Excellent location. Good investment opportunity.
PRICE $81,600
FAIRFIELD
Nicely situated, solid 5-suite conversion.
PRICE $64,000
MRS. O. ZACHARY 592-2265
P. G. JACKSON 388-6656

VETERANS HOSPITAL
Family home with legal suite which rents for $125 per month. Owners occupy 8-room, 3-bedroom suite. Additional 2 rooms in high basement rent to students. Lot 70x150. This home and property in top condition with easy maintenance. Excellent return on investment. Call WILLIAM SANDERS, 386-1361 or 477-6802 for further particulars. Canada Permanent.

SPACIOUS DUPLEX
Two years old in lovely setting on East Saanich Road. Two ultra modern units with three bedrooms, two bathrooms, living room, rumpus room, sundeck and many extras. Shake roof, wood siding, gold medallion wiring.
FULL PRICE $39,500
P. G. JACKSON LIMITED
631 FORT STREET
388-6656 ANYTIME

ALMOST WATERFRONT
Owners will sell legal duplex with extra 2-bedroom in-law accommodation, brings in $445 month. Will take $5,000 down. Balance by agreement at $250 a month, or will take small house in trade and assume mortgages. Asking $39,500. This is a good buy. 477-6823.

CITY DUPLEX
Fernwood area — built like a battleship. 2 bedrooms down, 1 up. Partly modernized, separate entrances and meters. Carport. $18,900. Call MR. R. ROST — 386-2961 or 658-5490 — National Trust Co. Hillside Shopping Centre.

FIRST REASONABLE OFFER BEFORE END OF MONTH TAKES. Beautiful new duplex, roughed-in for legal four-plex. 385-6865.

LIVE RENT FREE
½ BLOCK FROM JUBILEE, NETS over $300 per month. Only $28,500. By owner. 656-4254.

3-BEDROOM SIDE BY SIDE duplex. Open to offers. 384-0836 or 386-1681. Open House Sunday, 1:30 to 4 p.m., 920 and 922 Leslie Drive.

LARGE DUPLEX FOR SALE. PH. 384-7797.

245 REVENUE PROPERTIES WANTED

WANTED!!!
We need apartments! 8 to 20 suites. We are not canvassing for listings, we have the buyers waiting. Call:
385-7721 RICK KINNIS 479-1836
OR
385-7721 HAROLD WARE 382-1462
GARDNER REALTY LTD
899 FORT STREET

REVENUE PROPERTY WANTED up to $80,000, quick decision. Phone C. H. Holland, Realtor, 620 View. 592-0619 or 385-0824.

OLDER, CLOSE-IN PROPERTY wanted. Principals only. Phone Butler, 477-5816.

247 COMMERCIAL OR INDUSTRIAL PROPERTIES

BUYING OR SELLING, THE MAN to see is B. E. JEFFERY. Here are some sample listings:
$17,000—Approximately 14,000 square feet of undeveloped, flat land, zoned for light industry.
$41,000—A multi-use, two storey, near new, cement block building. Low maintenance, excellent returns.
$86,000—Just over 32,000 square feet undeveloped in downtown Saanich and zoned General Commercial.
$125,000—Multi-use, extremely well constructed, high ceilinged building in very strategic location.
$183,000—Over 3 acres. This has to be one of the few acreages left at this price. Zoned light industry. Present returns exceed $10,000 per year with possible additional $6,000 in 1971. Excellent return while holding or DEVELOP NOW. For further details of any of above, please phone to B. E. JEFFERY, 385-7707 anytime. Mears, Whyte and Gower Ltd.

LIGHT INDUSTRY FOR RENT
2,000 sq. ft. modern warehouse or shop-front display, office, parking. High traffic area near Douglas St.

FOR SALE
Almost 1 acre cleared flat land on main traffic artery to Colwood. Asking $25,000 with terms to suit.
DON PATTERSON—385-2458
BYRON PRICE & ASSOCIATES LIMITED

PROMINENT COMMERCIAL AND INDUSTRIAL PROPERTIES
76,000 sq. ft. on Douglas St., 17,000 sq. ft. on Cedar Hill X Rd. and Shelbourne, 20,000 sq. ft. on Cedar Hill X Rd., 12,000 sq. ft. on Kings Road.
Town & Country Realty Ltd.
C. U. SINDEN, Off., 382-7276.
Res., 479-6169.

INDUSTRIAL LOT
NEAR OUTER WHARF ON SIMCOE ST. 120'X60' ZONED LIGHT INDUSTRY. NEXT TO OLD IMMIGRATION BUILDING. FULL PRICE $15,000. PHONE VICTOR WONG, 385-2458, BYRON PRICE & ASSOCIATES LTD.

GENERAL COMMERCIAL: 10,000 sq. ft. of H4 zoning, just off Mayfair Shopping Centre. Price of $22,300 includes rental stucco home. Hold for Profit. Call MR. R. ROST — 386-2961 or 658-5490. National Trust Co., Hillside Shopping Centre.

ZONED HEAVY INDUSTRY
60x120 lot plus 3-bdrm. older home rented for $115 mth. Price $12,000
Phone
C. H. Holland Real Estate
620 View 592-0619 or 385-0824

COMMERCIAL
Lot and house in Sidney — Only $16,000.
Ross Corby, 385-1461
Quadra Realty Ltd.

FOR RENT: CORNER STORE. Good location. Apply 402 Moss Street

247 COMMERCIAL OR INDUSTRIAL PROPERTIES

"WAREHOUSE BUILDING"
Strategically located in downtown Victoria. Over 25,000 sq. ft. of warehouse space. Freight elevator. Has multiple use potential and is good holding property. Exclusive listing. Contact E. E. DICKSON for appointments, 386-1361. Canada Permanent.

250 HOUSES FOR SALE

ISLAND HOMES LTD.
2504 Douglas St. — 388-7545

SLATER, HIGHVIEW
$17,900, $1,000 DOWN
$150 P.M. AT 8¾ PER CENT
Nice views from this clean well kept bungalow, 2 bedrms., dining rm., modern kitchen and bathrm. ½ basement, oil heat. Plenty of parking as well as a sep. 2-car garage. Can you qualify for CMHC financing? Call Jim Ranson at 388-7545.

CHOICE COLONIAL SIMPSONS-SEARS NEW CONDITION 6¾ PER CENT MORTGAGE
$31,900
Quality construction for the most discriminating home owner. Attractive well designed cathedral entrance, 4-yr.-old Colonial home. Extra spacious living room with fireplace, beautiful feature wall, guest size dining rm.; bright elec. cab. kitchen, huge sundeck off. Two generous bedrms. loads of closets and attractive 3rd bedrm. and extra 2-pc. colored bathroom down. Roughed-in rumpus rm. fireplace and O.O. Matic heat. Easily kept garden. 6¾ per cent financing on full price of $31,900. EXCLUSIVE LISTING with DON MUNRO, 388-7545 or 477-1706.

FAIRFIELD GONZALES QUALITY 2-BEDROOM NEAR THE SEA
$25,500
TOP LOCATION just a stone's throw from the SEA, in a quiet fully serviced area. Attractive quality built 2-bdrm., full-bsmt. stucco home. Thru hall plan to living room, fireplace, dining room, oak floors and elec. cab. kitchen. Extra finished room and 2-pce bathroom in bsmt. Drive-in garage, OOM heat. Could be CLEAR TITLE on full price of $25,500. EXCLUSIVE LISTING with DON MUNRO, 388-7545, res. 477-1706.

GORDON HEAD
5 BEDROOMS and DEN
Spacious, 2-storey home featuring many built-ins. Super kitchen, W.W. throughout, billiard room, 3 full bathrms. Sea view. Superb craftsmanship. $62,500. Terms. Lew Molliet, 388-7545, res. 658-5575.

VERY LITTLE DOWN
on this NEW, ready for occupancy, 3 BEDRM. split-level home in Central Saanich. 2041 Stelly's X Rd. BATH AND HALF. Fireplace. Nice layout. Priced at only $22,500; SO, WITH GOV'T LOAN of $5,000 and YOUR $500 puts you into this one. Call Ken Jensen, 388-7545, res. 592-9079.

ESQUIMALT HANDYMAN SPECIAL
$12,900
Choice corner lot, 65.5x120. Main floor, large kitchen and living room comb., 2 bedrms., 2-pce. bath. Down, comb. liv. room and bed-sitting room, kitchen and 3-pce. bath., 2 oil ranges, 2 fridges included, sep. garage, property clean but needs repairs; would make excellent duplex lot. Ph. Morris Lund, 479-6988.

UPLANDS SLOPE
5 BEDROOMS
$27,000
Tops in location. Walking distance to all schools. This charming old home has large living room with F.P., sep. dining room, modern kitchen and 2 bedrms. on main. Up are 2 more spacious bedrms. The entire property is in excellent condition and owner will sell with $5,000 down and balance on agreement. DON'T WASTE ANY TIME GETTING IN TOUCH! A rare opportunity here. Call Mr. James or Mr. Pullan, 388-7545, res. 592-0772.

FAMILY HOME
Lovely, 4-bedrm. home with 2 bathrms. Lge. living room with stove, fireplace and hardwood floors, sep. dining room, convenient kitchen, utility room and den on main floor. Full basement with drive-in. Home newly insulated. Close to school and bus. A real buy at $34,900. Ron Crow, 388-6545.

WIDE VIEW OF STRAITS, ROYAL RDS. AND VICTORIA
10-year-old 3-bedroom home; 1 extra bdrm. in full bsmtn. "L" shaped liv.-dn. rm., $22,900. Small 6 per cent mtge. EXCLUSIVE with GRANT MacFARLANE, 388-7545 res. 388-8088.

HORSE
2½ ACRES
13-year-old 3-bdrm., full bsmt. home. Ideal for keeping a horse; well located in Metchosin, and priced at $26,900. This EXCLUSIVE should be seen! To view contact Grant MacFarlane. 388-7545. res. 388-8088.

LONG, LOW RANCHER HALF ACRE, V.L.A.
Are you a gardener? Are you retired? Do you want a beautiful 3-bedroom, no-basement home in the country close to Cordova Bay, make a few thousand a year from fruit and vegetable stand. Call J. RANSON. 388-7545.

RETIREMENT SPECIAL CLOSE TO TOWN VIEWS AND SECLUSION
Stucco bungalow with basement. 2 bedrms., dining rm., modern kitchen and bathrm. Gardener's paradise, clear title. Full price $17,800. See your realtor, its on M.L.S. But, phone J. RANSON. 388-7545.

COLWOOD 3 BEDROOMS AND DEN 2 BATHS
Charming sheltered entrance leads to through hall. Beautiful shag carpet in living and dining rooms. Kitchen is most functional with handy step saver utility off. Master bedrm and den on main floor, and 2 large bedrms up. Impressive appealing residence in top condition. Full price $32,900. See it and make an offer now. MR. JAMES 388-7545. res. 592-0772.

BROWN BROS. ON BLANSHARD
385-8771 ANYTIME

PROSPECT LAKE LAKEFRONT
Price Reduced $1,000
3 Bedroom family home on large lakefront lot. L.R. with fireplace, D.R. with fireplace. Cab. elec. kitchen. View of lake from all rooms. OOM heating. Good terms. $28,500
AL SOTHERAN 385-8771 (Anytime)

OAK BAY
Convenient to shops and transportation. Cozy 2-bedroom bungalow with oak floors and fireplace in the livingroom. Large kitchen with eating area, separate utility, hot water heat.
JOE RICKARD 385-8771 (anytime)

CLARKE & WALLACE REALTY LTD.
A DIVISION OF THE INVESTORS GROUP
620 BROUGHTON 385-8794
Across from Eaton's Car Park

TERRIFIC SEAVIEW 4461 ARSENS PLACE
Secluded and difficult to find (take Ferndale to Pauls Terrace). Large family home with a wide sweeping view of the Gulf Islands. From the sundeck you can see for about 15 miles. Plenty of extras incl. expensive carpets, teakwood den and full double plumbing. As many as 4 bdrms if required. Trades accepted. Terms flexible. $47,500. More details, call Mr. Shaver, 385-8794 anytime.

PRIVATE — GLANFORD AREA, 4 bedrooms, full basement, 12,000-sq.-ft. home. Close to schools, shops and transportation at door, $23,000 cash to mortgage. Some terms. 479-1738.

OPEN FOR INSPECTION, SUN. Mon. and Tues., 1-5 p.m., 3947 Doncaster.

250 HOUSES FOR SALE

"HOMEFINDERS"
[illegible] SHELBOURNE ST.
"YES, WE TRADE HOMES"

UPPER LANSDOWNE
$44,900
This charming executive home is in an ideal location close to UVic, Racquet Club and golf course and situated on an quiet cul-de-sac and offering delightful privacy for outdoor living.
—Truly gracious living. Dining room with W.W. over hardwood floors.
—Family kitchen with built-in dishwasher.
—3 good bedrooms, master en suite.
—4th bedroom down.
—Family room.
—Laundry.
—Large sundeck.
—Loads of storage.
PLUS many extras to appeal to the discriminating buyer plus excellent terms.
HAZEL RAVENHILL
388-4401 — 388-0076

NEW LISTING $18,900
Ready for you to move in today. Attractive 2-bdrm. home near Simpsons. Basement. OOM heating. Sep. garage. Terms arranged.
VERA FRIEDRICH
388-4401 — 385-7535

NEAR NEW ST. MARGARET'S SCHOOL
Your family will love this sparkling home. The main floor has 3 bedrooms with master bedroom en suite. Gold W.W. carpet and hardwood floors throughout. Exciting Crestwood kitchen and a full bathroom. The ground level has a den or TV room, another large bedroom and plenty of room for further development. Try your offer on this home priced at $34,900. For further details please call
CAROLYN WELDON, 385-6873
388-4401 ANYTIME

NORTH QUADRA
Let me show you this family home today. It consists of cathedral entrance, large living room, dining room, cab. elec. kitchen with eating area. Three bedrooms and bathroom. Only 1½ years old. The full high cement basement has plenty of room for expansion for bedrooms and rumpus room. The home is vacant and waiting for a nice family. There is a large mortgage, so try your down payment on the price of $25,800.
CAROLYN WELDON, 385-6873
388-4401 ANYTIME

$18,500
SIMPSONS-SEARS
Living room artistically decorated; large bright separate dining room. Built-in range. Sundeck off kitchen with pass thru windows. 2 bedrooms plus one in the full basement. No mtge to raise.
ADELINE NICHOL, 388-4401

HOME IS WHERE THE HEART IS!
and these owners have had their heart in this immaculate 6-year-old home. 3-bedroom beauty, with completely developed basement that could be a lovely in-law suite, or room for a large family. Huge sundeck with a glimpse of the sea, and overlooking park-like grounds. A truly lovely area — at below today's replacement costs.
JACK AND JACKIE WALDRON
383-1480 RES. — OR
388-4401 ANYTIME

$1500 DOWN
MINI RANCHER
FERNWOOD AREA
2-bedroom no-step bungalow. Living room with brick fireplace, OOM heating, separate garage. Just a little bit of paint will turn this one into "cosy living" at a low price. All reasonable offers considered.
JACK AND JACKIE WALDRON
383-1480 RES. — OR
388-4401 ANYTIME

RETIREMENT WITH A VIEW
$29,900
Just listed! 36-ft. living-dining room. 2 bedrms. Sunroom. Pretty garden. Drive-in garage. Be the first!
MARIAN PRICE, 388-4401

$45,000
HIGH QUADRA
IT'S LONG!
IT'S LOVELY!!
A beautiful rancher consisting of a large, gracious living room, entertainment size dining room, large, bright kitchen with eating area. 3 bedrooms, 2 bathrooms and a finished rumpus room all on one floor. The park-like landscaping of the double lot offers beauty and seclusion. Seeing is believing so to view call
TERRY EDEN
388-4401 — 479-1528

HOME PLUS INCOME
For the large family or for income purposes. This spacious 5-bedroom, 2 bath home offers many possibilities for the price of $22,800 with a low down payment, this home is REAL VALUE. Phone now!
ELSIE O'BRIEN
388-4401, 592-0808.

CRISP NEW LISTING
Quiet street by Gorge water. Quality built 2-bedroom home. Lots of room to place your furniture in L.R. and D.R. Full basement, family room, plus fruit trees. Be the first to see this!! $24,900.
FLO PELLING 592-3271.

LARGE FAMILY
4 bdrms, sep D.R., perfect L.R. with W.W., F.P., sliding doors to sundeck, 2 rooms in bsmt, 2 sep. garages and ½ acre of private playground. Asking $27,500 (Colwood).
AINA MELDERIS
388-4401, 384-6661.

QUIET AREA
Would you believe only $21,000 and open to offers with good terms, will place you in this 2 year old 3-bdrm. no-step home.
AINA MELDERIS
388-4401, 384-6661.

URGENT
Modern 3-bdrm home in Langford. The bsmt has roughed in rec. room, BR and plumbing. Asking $25,800. Open to offers.
AINA MELDERIS
388-4401, 384-6661.

MARIGOLD, $11,000
On large lot, cute older home needs T.L.C.
IRENE VAN 592-6051
388-4401 ANYTIME

OAK BAY BORDER
Good clean 2-bdrm, bsmt home on a quiet street. Large LR and D.R. with F.P. Asking $18,900. First mtge. at 8¼ per cent and $84 per month inc. taxes, can be assumed.
AINA MELDERIS
388-4401, 384-6661.

HERE IT IS!
TOWN AND COUNTRY
You won't believe this charming stucco home is being offered at only $21,900. It features:
—2 bdrms on the main floor.
—Large L.R. with F.P.
—Cabinet kitchen.
—Eating area with sliding doors to the sundeck.
—Full basement with a 3rd bdrm, large rumpus room, and utility.
It's a "must see" isn't it? Call me!!
MARION MASSON
388-4401 ANYTIME

BEACH DRIVE APT.
NEAR OAK BAY MARINA
2-bdrm apartment with 21 ft. living-dining room, 84 sq. ft. storage or hobby room. Mahogany kitchen with yellow stove and fridge. $26,900.
MARIAN PRICE 388-4401.

250 HOUSES FOR SALE

"HOMEFINDERS"
[illegible] SHELBOURNE ST.
"YES, WE TRADE HOMES"

$17,900
Can you believe a two-bedroom, full basement home with drive-in garage, spacious living room with fireplace, large kitchen and pantry for this low price? Call today to view this gem in the Glanford area.
VI McDONALD
388-4401, 479-1631

OAK BAY — $24,500
1300 sq. ft. of spacious living.
—Lovely living room with fireplace.
—Guest size dining room.
—3 lovely bedrooms — 2 bathrooms.
—Large renovated kitchen with eating area.
—Nicely decorated.
—Secluded garden.
IRENE VAN 592-6051
388-4401 ANYTIME

$28,900
Over 1,300 sq. ft. of attractive living space. Split-level, 2-year-old home. 2 to 4 bedrooms. 2 full bathrooms. Fireplace. Rec. room.
HAROLD BARBER
388-4401 — 384-2045

LANGFORD
$17,000 to $17,500
$500 DOWN
Moved homes. Completely renovated, new basement, new wiring, plumbing, hot water, oil furnaces, good lots.
HAROLD BARBER
388-4401, 384-2045.

WHITTOME'S
388-4271
706 Fort Street

LANGFORD—$17,800
Ideal family location, low taxes, 3 bedrms., living room with H.W. floors, large kitchen with dining area, sep. utility. Close to schools. Only 10 years old.
RUTH LUKAITIS, 477-5306 or 388-4271

ESQUIMALT
QUIET STREET, $19,900
2 bedrooms, full basement with rec. room or den, wall to wall living room (19x16) with sliding glass doors to sundeck. Citation cabinets and large dinette area, modern 4-pce. vanity bath, fenced grounds with fruit trees. Close to all amenities.
MILDRED STAPELLS, 477-4860
BILL ANDERSON, 479-6648

UPLANDS, $73,900
MODERN, 4 BDRMS.
LOVELY LOT
Bathed in sunshine all day with a view of the sea from the upper floor. Main entrance is through double doors to a slate foyer with winding staircase to upper floor. Living room with fireplace and dining room are carpeted. Glass doors lead to covered patio. Kitchen has ample cupboards, oven, range and dishwasher with adjacent eating area. Utility room and service bathroom also on main level. Den has wide, white oak planking, panelled walls and used brick raised hearth fireplace. Four bedrooms up are all very large with ensuite bathroom, including ceramic tiled shower stall. Children's bathroom is spacious. The play room is 21x27 and lovely for children on the rainy days!! House is well built with a storage basement, two-car drive-in garage plus double carport. Lot is nicely landscaped and completely sprinklered. Owner will accept reasonable down and carry the balance. Asking $73,900. Wills of Whittome's, 388-4271.

CORDOVA BAY
FABULOUS VIEW
SECLUDED SANDY BEACH
Separate dining room, superbly maintained throughout, ocean view from living room and kitchen area, double carport, quiet street. Must be inspected to be appreciated. Asking $45,900
TED RADWAY
388-4271 or 477-6176

TWO DRIVE BYs
CORDOVA BAY RIDGE
4924 WESLEY RD. $30,900
Possession one week on this 3 Bdrm, 1½ Bath, 2 year old beauty. Sea Glimpse from lge. Sun Deck. Full bsmt. with Rec Rm and fireplace.
780 WESTBURY — $30,500
Nearing completion, this plaster construction 3 Bdrm home represents top quality workmanship and materials. 1½ baths. Slate Fireplace, Arborite Kitchen Cabinets, Sundeck with Valley View and Full Basement, planned with care for future development.
Phone Anytime 479-6648 or 388-4271.
BILL ANDERSON

BLENKINSOP
Excellent Value — four bedrooms, rec room with bar, large workroom or play room, wide lot, oak floors. Asking $25,500 with first mortgage of $13,900.
TED RADWAY
388-4271 or 477-6176

REYNOLDS PARK AREA
Neat retirement or small family home of 2 BRs main floor, plus one down, good sized LR and 12x10 DR, stucco exterior, full basement drive-in garage, modern oil hot air heating. Deep lot, some fruit trees, very convenient to bus and just a few blocks to schools and shops. $23,500. Exclusive with Wilf Davis, 388-4271 or 658-5276.

CLOCK STOPPER
Only 10 years old, S X S Duplex, 2 bedrms, LR, elec. kitchen, eating area, wired, plumbed washer dryer. Low taxes, Low Down Payment, Low Monthly Payment — Good Credit a Must. Full Price $19,500. Glen Lake, Ruth Lukaitis 477-5306, 388-4271.

DEEP COVE WATERFRONT
Architect designed 2 bedrms., 2 lv. rms., sun rm., sun deck, rec. rm., extra lge. patio. 1.79 acres of seclusion, 130 beach, boat house, guest house, 3 rms. dbl. garage, black top drive. Asking $65,000 with excellent terms.
CALL: GARY MENZEL
384-7650 Res. 388-4271 Bus.

HAULTAIN - OAKLAND
You can move right in to a spotless, freshly decorated 3 BR basement home very conveniently located for bus, shops, elementary school. Electric range and frig. included. Existing financing approx. $12,900 at 7¾ per cent or $5,350. Cash to a new mortgage for price of $23,250. Exclusive with Wilf Davis 388-4271 or 658-5276.

J. H. WHITTOME & CO. LTD.
706 Fort St. Anytime 388-4271
Real Estate
Mortgages, Insurance

COLWOOD
2344 SOOKE ROAD
OPEN HOUSE — BY BUILDER
Daily 1:30 to 4:30 p.m.
½-acre lot, possible VLA, new 2-bedroom — room for additional bedrooms and washroom in basement. $24,400.
D. Betts 478-3728

COLWOOD AREA, 3-BEDROOM home with kitchen utility, living room, dining area and rumpus room. Large fenced lot 100x180 with paved driveway. Large 2-car garage or workshop with standard size pit and wired for 220. Asking $26,900. 478-6916.

SLEGG BROS. REALTY LTD.
3955 Quadra
Phone 479-7151 — Evenings 656-4010

250 HOUSES FOR SALE

MWG—MWG—MWG—MWG
MEARS
WHYTE
GOWER
LTD.
MWG—MWG—MWG—MWG
2160 Oak Bay Ave.

OAK BAY
CLOSE TO SEA
$39,900
The type of house that makes you FEEL AT HOME as soon as you walk through the front door into the ENTRANCE HALL. On the left there is the LIVING ROOM and DINING ROOM in line, with a feature panelled wall, raised hearth fireplace and WALL-TO-WALL CARPETING. On the right is the SECOND BEDROOM and walking down the hall we pass excellent closets, above average size NICELY APPOINTED BATHROOM to the MASTER BEDROOM at the back. There are sliding glass doors to private PATIO from the master bedroom. The KITCHEN IS A WOMAN'S DELIGHT, a working area, a brunch area overlooking the beautiful backyard, and utility area, all on one floor. To accommodate your cars there is a SEPARATE GARAGE PLUS CARPORT. Viewing by appointment please phone B.E. JEFFERY at 385-7707.

WILLOWS AREA
$24,500
FIVE MINUTES TO SCHOOLS, BEACH, ETC. 2-bedroom stucco home has charming living room with fireplace. SEPARATE DINING ROOM. Small room in attic could be 3rd bedroom. 4-pce. bath. Full basement. Separate garage. To view and further details please call S. W. SPAVEN, 385-7707.

FIRST TIME
ON MARKET
UPLANDS
4 BRs, DEN AND REC ROOM
The owner of this fine architect designed modern bungalow, a medical man, requires 6 months further possession. This means ample time for us to arrange to dispose of your present home. The home designed by a well-known architect and contracted for the present owners by Farmer Construction contains amongst other features 3 bedrooms and 2 bathrooms on the main floor plus 4th bedroom and 3rd bathroom downstairs. Den with fireplace. Extra spacious kitchen with utility off making laundry so very easy. Completely secluded back garden. As they need six months further possession the owners have agreed to the very reasonable price of $69,000 so you can really gain both ways here and have a full chance to get the best price for your property. Give me a call and let's see this now. JACK MEARS, 385-7707.

$24,500
OAK BAY
Close to Willows school. One and ½ lots, 1½ bathrooms. Room for your grand piano. 2 bedrooms upstairs, another plus panelled den or rec. room in the basement. Well-kept; fairly priced. Has to be sold quickly. Would be to your benefit to call LYNETTE DELAHUNT on this fine, stucco home which carries a good 8 per cent mortgage. 385-7707 anytime.

$23,500
16 OBED AVE.
GORGE RD. AREA
Another top quality, three-bedroom, full basement home on a deep lot on a nice, quiet street. Owners have bought and wish a speedy sale. Please call LYNETTE DELAHUNT for appointment at 385-7707 anytime.

A. BERNARD & CO. LTD.
FORT AND BROAD STREETS
DAY OR NIGHT
384-8335

GOLFERS DREAM
BEAUTIFUL
WATER VIEW
So close to golf course, on quiet cul-de-sac, 3 bedrooms, charming and spacious, in-line living-dining room with view. Double plumbing. Full basement, patio, double separate garage. Hurry on this one. Asking $27,500. View by appointment only.
MRS. PARSONS, 384-9335

ATTRACTIVE
TREED SETTING
1-year-old, 2 bedrooms, plus 1 finished bedroom in full basement, and roughed-in rec. room. "L" living-dining room, features panel wall and fireplace. Spacious kitchen with lots of cupboards. Close to bus and shops on quiet street. Compare this price $23,950.
MRS. PARSONS, 384-9335

HOME FOR TWO
Everything about this two-bedroom home is right. Price, location, condition, on the bus, close to shops. Living room with fireplace, separate dining, full basement, drive-in garage. Private backyard, small greenhouse. Place to store a boat or trailer. Asking $19,000. Call Mr. McConnan 384-8335, 388-6526 res.

SEA VIEW
No basement home in the nicest part of Gordon Head. Three bedrooms, living room, dining room, wall to wall over oak floors. Kitchen is a housewife's dream, walk out to the patio through sliding glass doors. All in super condition. Could buy all appliances. To view call
Mr. McConnon 384-8335, 388-6526 res.

UPLANDS
No-step, attractive bungalow on choice treed lot, 2 large bedrooms, wall-to-wall carpet throughout, entrance hall, living room with fireplace, dining room and den. Cabinet electric kitchen with eating areas, garburator and dishwasher. Utility room off kitchen for washer and dryer. 20x20 rec. room in full high basement. Double garage with 2-piece lavatory.
$49,500
Dean Smith, 384-8335 477-2181 res.

OAK BAY SOUTH
THIS BEAUTIFULLY RENOVATED TWO OR THREE-BEDROOM, FULL BASEMENT HOME IS OFFERED AT ONLY $23,900. FULL DETAILS FROM:
MR. PARSONS, 384-9335

ONE
ONLY
Non replaceable lot and house to be started soon on Falkland-Pentland in Oak Bay. Price $29,500.
also
Non-replaceable view lot and house to be started soon on Warren Gardens in the city. Price $28,500. Financing available. Be the first to get the best. You will find the prices most reasonable. Phone 386-6191 any time. If lucky there still may be spec homes for sale at N.H.A. 8-8½ per cent interest.
Kasapi Construction Co. Ltd.

HOLDING PROPERTIES
1—MAYFAIR
Try your down payment. Cosy, 2-bedroom, smaller home. Electric kitchen, full basement, O.O.M. heat. Fenced, landscaped, close to bus and shops. Asking only $12,800.
2—JAMES BAY
$11,500. $2,000 down. Apartment zoned, 2 blocks from beach, 3 bedrooms. Separate dining room. Call 384-8335, Mrs. Parsons.
A. Bernard & Co. Ltd.
656 Fort Street 384-8335

LANGFORD
Attractive 3-BR, no bsmt. home. Plaster throughout. Large living room with planter and fireplace; oak floors. Extra spacious kitchen-dining room. French door to patio with Bar-B-Q. Situated on a nicely treed lot. $4,200 will handle. Full price $16,750. Mrs. Barlow or Lalonde, of Rex Hughes Agencies, 478-1728; res. 478-2075 or 384-6738.

3-BEDROOM HOME, 15 YEARS old, fully modernized, in good condition on double lot size 140' x 110'. Across from Hillside Shopping Centre. Perfect location for person with home occupation seeking customer exposure. Price $27,500. Tel: 592-4857.

BRAND NEW 4-BEDROOM EXecutive home in Oak Bay. By builder. 592-2744.

250 HOUSES FOR SALE

KER & STEPHENSON LIMITED
680 Broughton Street
Across from Eaton's Carpark 385-3411 DAY or NIGHT

UPLANDS BEAUTY
8-ROOM BUNGALOW
2880 BEACH DRIVE
VIEW BY APPOINTMENT ONLY EXCLUSIVE
Built by a master craftsman with the best of materials. Comprises large living room and dining room with covered patio off, panelled den with fireplace, two large bedrooms, 4-pce. ceramic tiled bathroom and a 2-pce. dream kitchen with lots of cupboards, garburator, snack bar and utility room. Approx. 2,000 sq. ft. floor area, practically new wall-to-wall carpet throughout over hardwood floors. Oil hot water baseboard heating. Double garage. Over ½ acre of beautiful lawns, flowering shrubs and a complete sprinkler system. Partial sea and mountain views. A lovely home in immaculate condition inside and out.
PRICE $74,000
MR. FATT
385-3411 383-6536

LOW DOWN PAYMENT
3-bedroom, full-basement home, extra bedroom in basement. Near schools, bus and shops, good location. Asking $19,450. Urgent, you definitely must hurry for this one. Phone:
H. BITTERMAN—385-3411

AVAILABLE IMMEDIATELY
Available immediately if you wish; as new: 3 bedrooms, bright, smart kitchen, sundeck, extra bedroom in basement. Terms available at $26,500. Fridge, range and lawn furniture included.
PHONE H. BITTERMAN 385-3411

UPLANDS BORDER
$31,500
TRADITIONAL STYLE
Located on one of Victoria's most distinguished streets, this fine home boasts spacious entrance, charming drawing room featuring a

ONE OF A KIND
fireplace of special imported French tile. Separate dining room, guest size, and 2 spacious bedrooms, one with a fireplace, third bedroom and rec room roughed-in down. Cathedral windows, leaded glass doors are only a few of the special features in this home of beauty. Newly listed with:
LEILA RYAN
385-3411 658-8320

WATERFRONT TUDOR
TEN-MILE POINT
$56,500
AN EXCLUSIVE NEW LISTING
A BREATHTAKING VIEW
CADBORO BAY, YACHT CLUB AND OLYMPIC MOUNTAINS
In one of the most picturesque settings in Greater Victoria, this gracious and charming two-storey Tudor home will fascinate you. Wall-to-wall carpeting throughout. Large drawing room with bay window and glass door to secluded patio facing sloping lawns to waterfront. Tremendous large master bedroom with bathroom en suite. Another bathroom with two bedrooms, or one and a den. Very large 7 per cent financing for nine more years. A rare find!
G. E. BUS RYAN, 385-3411
(I'll call back within 15 minutes)

GARDNER REALTY LTD.
899 FORT STREET
385-7721

$17,250
ESQUIMALT
NEW LISTING
Be close to all conveniences in this spacious 2-bedroom, full basement home with new wiring and copper plumbing. Try a low down payment.
385-7721 CLIFF SALMOND 477-3636
MAURICE BARLTROP
385-7721 385-7721

CADBORO BAY
SEAVIEW
LARGE TREED LOT
It is my pleasure to offer for sale one of the finest homes in Cadboro Bay. Situated on a 102'x142' level lot beautifully landscaped with shrubs, flowers, rockeries, separate greenhouse, trees, etc. the setting is excellent. This spacious 2800 sq. ft. home is of superb construction. Main floor has 24'x14' L.R., 13'x10' D.R., spacious kitchen with large eating area, 2 extra large bedrooms, panelled den with fireplace, extra large 4-pce. bath, W-W carpet in L.R., D.R., halls and stairwell. High basement has 24'x14' rumpus room with fireplace, 9'x14' bedroom, 3-pce bath and space a plenty for entire development. Words cannot describe all the features of this fine home. Offered at $42,500. For an appointment anytime call:
385-7721 CLIFF SALMOND 477-3636

OAK BAY
Two-bedroom bungalow, hot water heat, full basement, separate dining room. Garden patio with fruit trees. $23,400.
GORDON SCHENCK
385-7721 382-6398

1710 CEDAR HILL X ROAD
Close to all services this spotless two-bedroom no step bungalow is ideally suitable for the retired couple looking for value. Located on a large lot. Modern kitchen and bathroom. Carport. Asking price $22,900. For appointments to view call anytime:
MAURICE BARLTROP
385-7721 385-7721

COMMERCIAL CORNER
3-BEDROOM HOME
STORE BUILDING
$22,500
Located on the main corner of Sooke, this prime property has potential for doctors offices, drive-in restaurant, stores, etc. The 3-bedroom, basement home is clean with modernized kitchen. Good terms are available at low interest rates.
385-7721 CLIFF SALMOND 477-3636

VISTA HEIGHTS
TUDOR STYLE
REDUCED TO $18,900
Situated on a lovely 60x112 ft. lot loaded with fruit and ornamental trees is this attractive home, walking distance to town and ideal for retirement or family. Contains third living room with fireplace. El. cab. kitchen, 2-bedrooms and 4-pce. bath. Concealed stairway to the attic which could be 2 more bedrooms at very little cost. Oil hot water heat — 6 ft. basement, sep. garage. The price has been reduced for quick sale. Call L. MARSHALL 385-0765 anytime.
CHARMAN PACIFIC REALTY
608 BROUGHTON

NEAR NEW EXCLUSIVE 3-RM. Normandy residence on 2 acres. $78,000 furnished. Grant MacFarlane, Island Homes Ltd., 386-7545.

250 HOUSES FOR SALE

ROYAL OAK PROPERTIES
4526 West Saanich Road
479-1667 Anytime

OAK BAY BORDER
CUTE RETIREMENT
A DARLING LITTLE HOME on an easy to maintain lot. Close to bus and stores. LARGE living room with fireplace — Dining room — TWO large bedrooms — Lovely convenient kitchen — Utility room — 4-pce. bathroom —This is a NEW LISTING and a REAL BUY at $19,800. Approx. $9,000 7½ per cent mtge. can be assumed. Bal. cash (or Gov't 2nd Mtge.).
JOHN BISHOP Res: 656-2308
OFFICE: 479-1667 (24 HRS.)

COUNTRY LIVING
CLOSE IN
In lovely Thetis Hts. in an area of Fine Homes, this is certainly a BEST BUY! FOUR Bedrooms — Large living room with Fireplace — BIG, BIG kitchen with SUNDECK — GOOD RUMPUS ROOM with BAR — Space for workshop, etc. Good financing available. You CANNOT BEAT THIS VALUE at only $22,900.
JOHN BISHOP
DON ANDERSON
CALL ANYTIME
479-1667 (24 hrs.)

GARDENERS DELIGHT
JUBILEE AREA
NEW LISTING in an attractive area — ideal STARTER or RETIREMENT. Cosy living room with Fireplace — Two bedrooms on the main floor and another one in the basement — SPACIOUS kitchen with BIG eating space — DRIVE-IN GARAGE — Laundry in basement — The large garden is LOADED with mature fruit trees and vegetables — HEATED greenhouse. Asking price is $24,800 with substantial down payment. good financing can be arranged.
JOHN BISHOP, Res. 656-2308
OFFICE: 479-1667 (24 HRS.)

SECLUSION—VIEW
INCOME FROM SUITE
You'll fall in Love at first sight with this exceptional home which offers more value per square ft. than any of my listings. EXPENSIVELY carpeted Living and BIG dining room which opens to a HUGE sundeck from which you have a lovely Country view. The kitchen is SPACIOUS and there is a large sep. Eating Space. BIG Utility room off the kitchen. There are Three bedroom PLUS another Large one with a LIVING ROOM-kitchen combination with a complete 4-pce. Bathroom, which is rented regularly at $115 per month but could be included for large family living. The LARGE RUMPUS ROOM has a good fireplace and a quilted BAR. Located within 20-minutes drive from downtown. At the request of owner's NO drive-bys. Make an appointment to SEE this OUTSTANDING BUY and I KNOW you'll be impressed.
JOHN BISHOP, Res. 656-2308
OFFICE: 479-1667 (24 HRS.)

½ ACRE — TREED
3 BEDRM. — 2 BATHRM
In the Carey Rd.-Marigold area — where you can see the cattle grazing — and a new school is just around the corner, this SPOTLESS home, HIDDEN behind an orchard — has PLENTY of space for a family yet is IDEAL for retired couple. Large GARAGE-WORKSHOP with upstairs storage or play area PLUS a CUTE PLAYHOUSE — Here is a "BETTER THAN AVERAGE BUY" at ONLY $22,800. EXTRA lot may also be purchased. The home has a BIG living room-DINING AREA — HUGE kitchen — and THREE large bedrooms. A Big Utility room with Washer and Dryer Connections. To VIEW call:
JOHN BISHOP Res: 656-2308
OFFICE: 479-1667 (24 HRS.)

OVER 3 ACRES
3-Bedroom home. Fruit trees and grazing for horses. Clear title. VLA? $30,000. A. KLENMAN, 479-1667.

COUNTRY SECLUSION
This Deep Cove property is comprises of 5 parcels of land totally over 9 acres. The home is picturesque, 3 or 3 bedrooms, no basement, Hot Water heat. Full Price $65,000 with terms. The extra parcels may be sold. Call ALLAN KLENMAN, 382-1121 for details.

F N CABELDU T D
1212 Broad St. — 383-7174

DRIVE BY
4569 MONTFORD CR.
THIS WEEK'S SPECIAL
LOVELY 3-BEDROOM HOME. ALL NEW AREA. DEAD END STREET. PARK BEHIND. FULL HIGH BASEMENT WITH FINISHED RUMPUS ROOM. OWNER MOVING END OF MONTH AND MUST SELL. WELL PRICED AT $37,900 BUT MAKE YOUR OFFER TO CARMAN ANGUS OF 4521 MONTFORD CRES. PHONE 477-4586 — 383-7174.

COMPLETELY
RENOVATED —
3 BEDROOMS
Family home with character, large living room with floor-to-ceiling used brick fireplace, master bedroom with fireplace and 2 walk-in cupboards. Burnside-Gorge area, close in, $20,500. B. Chapman, 383-7174 anytime.

4 BEDROOMS $16,900
An attractive, remodelled home, close to Vic. High School. Handy close-in location, nice living room with new fireplace, separate dining room, large kitchen, renewed roof, wiring, plumbing and oil furnace. Very good value here. B. Champion, 383-7174 anytime.

SIMPSONS-SEARS FIX UP SPECIAL
Large, attractive living room, 2 bedrooms, no basement home. Very rentable. Asking $17,600. B. Champion, 383-7174 anytime.

ENGINEERED HOMES
PRESENTS
3
SHOW HOMES
2022-2028 Ardwell Ave., Sidney 1 mile north of Beacon Ave. on the Pat Bay Highway and watch for our sign.
Open Sunday through Friday 2-8 p.m. Sat. till 6 p.m.
See and compare
Prices From $21,900 to $24,900
Down payments from $1900.00
Plus NHA Approved Mortgages
Monthly $198.00 P.I.T.
ENGINEERED HOMES LIMITED
21 CADILLAC AVE.
385-6211

OAK BAY NORTH
Beautifully kept 18-year-old, 3-bedroom stucco home — walking distance to all levels of Oak Bay School — Asking $29,800. Les Forbes, Quadra Realty Ltd., 385-1431 (anytime).

FIVE-BEDROOM HOME, RUMPUS room, 6 years old. Owner, 479-4678 after 4 p.m. or all day weekends.

250 HOUSES FOR SALE

J. A. HENDERSON REALTY LTD.
385-8941 ANYTIME
WE BUY, SELL AND TRADE

DRIVE BY
4890 LOCHSIDE
Sparkling new stucco and brick home with lovely view of Cordova Bay, 3 bedrooms, 2 baths (1 ensuite) large kitchen with view dining area, used brick fireplace with raised hearth on walnut panelled wall in living room. Full high basement with roughed-in fireplace, plumbing for 3rd bath, and rec. room. Has one finished room which could be 4th bedroom, office, den or study. High setting on a no-thru street. Asking $38,900. Financing can be arranged.
MRS. SOMMER, 383-6158
BOB GIBSON, 658-5153

UPLANDS
3060 DEVON ROAD
Choice quiet residential area adjacent to small park, gracious family home. On main floor, 2 bedrooms and den with fireplace, dining room, kitchen with eating area. Full high cement basement with utility room, office, recreation area and two large bedrooms. 3-pce. bath, oil-o-matic heat. Sundeck off kitchen provides shelter and privacy. This house is an ideal family home, steps from bus line. School and shopping handy. Priced to sell at $44,900 or best offer. Call anytime, 385-8741.
Wm. ROGERS, 652-1891
BOB GIBSON, 658-5153

RACQUET CLUB
EXCLUSIVE LISTING
Junior executive home, 3 years old, 4 bedrooms, 2 four-piece baths, L-shaped living room dining room, rec. room with bar, full high basement, 2,000 sq. ft. of happy living situated on a quiet dead end street, large mortgage at 7% per cent. To view please call:
W. MICHAELS
385-9741 477-4884

COMFORTABLE LIVING
PLUS REVENUE
A fine modernized home in a good part of Fairfield. Recently replumbed, rewired, stucco and duroid roof. Large main suite of three bedrooms and second self-contained suite of 3 rooms (1 bedroom). Good financing can be arranged. Priced right at $28,900.
STAN TRONT, 477-2829

OWNER SAYS SELL!!
PRICE REDUCED $2,000
LOW, LOW
DOWN PAYMENT
Call now to view this 4-bedroom home, lots of room for a growing family. Living room with fireplace. Full basement. Stove and fridge included. Close to all conveniences. Excellent value and very convenient financing. Available at $19,950.
JACK PARKER
385-9741 382-4364

EST. 1933
B O O BOORMAN M A N
INVESTMENT CO. LTD.

WATCH OUR TELEVISION AD ON
"THE NOON SHOW"
CHANNEL 6
Another service from BOORMAN'S

SIDNEY
$300 down will make you the proud owner of this new 3-bedroom home. Wall-to-wall raised slate hearth, full cabinet kitchen, plumbed utility, vanity bath. Close to schools and shopping. Payments of approx. $185 (taxes included) towards an end price of $18,950. How can you miss! Phone today.
NOREEN CUTHBERT, 386-7521

CENTRAL SAANICH
New 3-bedroom home with eye appealing decor, fireplace, hardwood floors throughout, full basement for future development, sundeck, landscaping and an attractive price of $25,900 makes this home one of today's better buys! A pleasure to show!
NOREEN CUTHBERT, 386-7521

RURAL LIVING
ONE-THIRD ACRE
1400 sq. ft., 3-bdrm. bungalow, 6 months old. Large living room, separate dining room, large kitchen with eating area. 1½ bathrooms and many other extras included in this quality-built home, at a sacrifice price of only $28,900. Call
MR. DEL HOEGI, 386-7521 or 652-2941

SOUTH OAK BAY
This lovely older type home has been completely renovated to make it very modern, but retains its basic charm. Four bedrooms, triple plumbing, den with fireplace, beamed ceilings, luxurious wall-to-wall broadloom and easily cared-for convenient lot. Low taxes — high value. See this and tour it with
PHIL SIMPSON, 386-7521

UPLANDS — $45,900
OR
TEN MILE POINT —
$56,500
Both these fine homes are located in a choice residential district and offer treed secluded grounds, circular driveways, spacious entrance, reception halls with open stairways upstairs, 4 oversize bedrooms, separate dens, three bathrooms, large separate dining rooms. For full particulars on either home, please call IAN A. BOORMAN, at 386-7521 anytime.

1111 Government St.

WESTERN HOMES LTD.
817 FORT STREET

BRAND NEW
$19,300 — $500 DOWN
$170 PER MTH.
Needs a little finishing, 2, 3 or 4 bdrms. Cathedral entrance, full basement. Large corner lot with magnificent views of Sooke Harbour. Just on the market and can't last at this low, low price. Will accept trade. To drive by call Bert Needs, 382-2157, res. 388-6387.

ESTATE SALE!!
RED HOT!!
THIS HOME MUST BE SOLD AND HAS BEEN PRICED ACCORDINGLY. 18 YR. OLD STUCCO BUNGALOW WITH FULL BASEMENT, OIL HEAT, LR. HAS NICE F.P. TWO ROOMY BRS. PEM BATH. ALL ELEC. CAB. KITCHEN WITH DINING AREA. CORNER LOT ALLOWS PARKING SPACE FOR BOAT OR TRAILER. LOCATED IN TOWN AND COUNTRY AREA AND A REAL BARGAIN AT $17,900. MR. S. EVANS, 382-2157. EVES. 479-7217.

BUNGALOW PLUS APT.
GORDON HEAD AREA
1280 sq. ft. of immaculate bungalow — thru hall, large living room with raised hearth, dining room and large kitchen — large 4-pce. bath, 3 larger than average bedrooms, with larger than average closets, plus — a splendid large 3½ room apt., equipped with elect. fridge, and range, dryer and washer. You pay approx. $10,000 and then let the tenants pay the balance of $19,800 (full price $29,800) (Low interest Mortgage of $5,600 may be assumed)

DICKIE AGENCIES LTD.
382-4312 anytime

CORDOVA BAY
5 BEDROOMS, 3 BATHS
IMMEDIATE POSSESSION
2-year-old immaculate seaview home. Asking just $34,700 with terms. Call G. Ireland Quadra Realty Ltd. 385-1431 or res. 658-8406.

CENTRAL PARK
Substantial 3-bedroom home. In very nice condition. Price $19,300.
MRS. G. ZACHARY 382-2265
P. G. JACKSON LTD. 388-6856

250 HOUSES FOR SALE

MAYFAIR REALTY LTD.
WOODWARD'S MAYFAIR CENTRE
3153 Douglas St. 386-2955

EXCLUSIVE
HORSEMEN SPECIAL
Barns — corrals — cross fenced — close to race track — level acreage. Modern 3-bedroom home approximately 1400 sq. ft. Full basement. 18 acres, on city water. Half cash, only $65,000. For details call JOHN TISDALLE, 386-2955.

MAGNIFICENT VIEW
PROFESSIONALLY LANDSCAPED
QUALITY CONSTRUCTED
Living is gracious in this 2-year-old home overlooking Elk Lake. Over 2,000 sq. ft. of modern living on 2 levels, featuring spacious living room with marble fireplace, large dining room, modern electric kitchen with garburetor, 2 roomy bedrooms and 4-pce. bath all on the upper main level. Ground level features main entrance, large family or rec. room with old brick fireplace, parquet oak floors, 2 more bedrooms (or one and den), 3-pce. bath, utility and storage rooms. Two-car attached garage, double paved driveway. Situated on over ½ acre beautifully landscaped with sweeping green lawns, fruit trees, grapes, berries, flowers and vegetables. This is a property you would be proud to own. Full price only $46,900. To view please call STAN JAMES, 386-2955 or res. 382-3740.

ENJOY LIFE
In a beautiful three-bedroom home WITH the most exciting view of the city. This home is situated on the high side of Cadboro Bay Rd. Words can not do justice to this property, so may I suggest that you call IRA FREEDMAN for an appointment to view, 386-2955 or 592-0511.

WARREN GARDENS
ST. CHARLES AREA
Nearly new NHA built executive home in a most convenient, desirable area. 3 bedrooms, spacious living room with fireplace, dining room, large bright kitchen with eating area, sundeck, 1½ bathrooms, full basement designed for 2 more bedrooms, bathroom and large recreation room with fireplace. Excellent NHA mortgage. Well worth your inspection. Asking $35,900. FRANK BOUSFIELD, 386-2955 or res. 479-1800.

BEAUTIFUL COLONIAL
555 TREANOR
(Thetis Heights)
A very charming home that boasts 3 bedrooms on main, plus 1 guest size downstairs. Convenience of 3 sets of plumbing including one down. Beautiful large recreation room with bar. This home has almost everything, on a fully landscaped property out of town, but still on sewer. Only $28,900 for this 1½-yr.-old house with excellent terms. R. FROST, 386-2955 or 382-8068.

COMPACT FAIRFIELD
Bungalow, 16 yrs. old, bus at door, or walk to town. 2 small bedrooms, snug living room, kitchen and nook, full basement, easy care lot, valuable apt. zoned land. One of the few houses where $2,000 B.C. Gov't 2nd mortgage is available to renters with 2 yrs. B.C. rent receipts as part of down payment. Full price $24,250. JOHN RUSSELL, 386-2955 or 592-3248.

NEW HOME
DRIVE BY 2780 LEIGH AVE.
(Off Goldstream)
Move right in. Happy living starts here for your family. Three good bedrooms. Panelled feature wall in living room and dining room with sliding glass doors to sundeck. Multi-use basement for storage and recreation or extra bedrooms. Asking $24,300 with mortgage already placed. Why pay rent? Bring your piggy bank and a good credit rating for down payment to GEORGE WALL, 386-2955 or 478-3661.

POSSIBLE $500 D.P.
For this modern 2-bedroom, full basement home located at 37 Regina Street. This is excellent value at the asking price of $18,800. For appointment to view call STAN JAMES at 386-2955 or res. 382-3740.

"$1500 DOWN"
Two-storey home, older but in good shape. Close to all services. 3 bedrooms, part basement. Double plumbing. Call R. FROST, 386-2955 or 382-8068 for details. Asking $15,980 "with no financing to arrange."

HANDYMAN NEEDED!
$13,900
Old, but worthy of your purchase. 2 bedrooms, large living-dining room, big kitchen. Pembroke bathroom. High basement, furnace 3 yrs. old. 100 amp. service. Cash takes but might go for your down payment. Call 386-2955, ask for MRS. NICOLL.

TREMENDOUS SAVINGS
Y E A R E N D C L E A R A N C E
Our year end is coming and we HAVE SLASHED PRICES to reduce our inventory of new homes. Some of them are completed, some of them nearing completion. The lots are in the charming community of Sidney, and are fully serviced with sewers, storm drains, roads and street lights; all of these services have been pre-paid in full—consequently taxes are very low. These are full sized, fully guaranteed, beautifully finished homes that you will be happy to live in, proud to entertain in.
Full Price, including sewered lot only $18,900 to $22,900. The best value by far. Wide choice of styles, 2 and 3-bedrooms.
On Booth Place and Menagh Place, off Ardwell Ave., Sidney (one mile north of Beacon Ave. on Pat Bay Highway).
OPEN HOUSE
Friday, Saturday, Sunday
1 - 4:30 p.m.
Direct from Builder to you
Charles Morris of Reeson & Pinch Homes
384-4224 Builders & Developers

REAL GEM
NEAR VIC. HIGH
$12,900 TERMS
Clean, three-bedroom, two-bathroom, two-storey home. Excellent condition throughout. Unbelievable, with terms, only $12,900. Dial Cliff Stretch, 388-4271 or res. 592-3969.
J. H. Whittome & Co. Ltd.

250 HOUSES FOR SALE

PEMBERTON HOLMES
1002 GOV'T
384-8126
"SINCE 1887"
MLS REALTOR

LAKEHILL DISTRICT
FAMILY HOME
6¾% MORTGAGE
Spotless home in excellent condition. Two bedrooms up and 1 bedroom in high basement. Pleasant family room off kitchen with glass sliding doors to sundeck. A real beauty for $26,900 with easy terms.
384-8126 JIM WEST 592-3703

LIVE IN ONE
RENT THE OTHER
UP AND DOWN DUPLEX
AT $17,200
CALL ME ANYTIME
J. T. COLWELL, 384-2141, 384-2146

OLD WORLD CHARM
—5 bedrooms
—Den
Family room
2½ baths
$38,500
384-8126 J. G. McNAUGHT 382-8943

THE LUXURY
OF
SPACE
Designed and built for the needs of the larger family and well located near Margaret Jenkins School, it offers 2300 sq. ft. of living space on a beautiful landscaped setting under the Garry Oaks.
FEATURING:
—5 bedrooms, 3 bathrooms.
—Family room off kitchen opens to patio.
—Large playroom for games and hobbies.
Many other features carefully planned when built just six years ago.
OFFERED AT $36,900
Excellent financing to a good down payment. Trades considered. For fuller information
CALL
MR. GREENE
384-8126 385-0795

OLD ENGLISH CHARM
IN A
MODERN SETTING
For the University Professor seeking something different in a home, this one, custom-built one year, will undoubtedly appeal. Well located in a beautifully treed and quiet corner among other distinguished homes and within ¼ mile of UVIC, it offers over 1400 sq. ft. of finished living area and space for even more development. The unique decor is reminiscent of an old country manor house and would delight the collector of wrought iron and brass object d'arts. Well priced in comparison with other homes in the area this one is offered at—
$46,800
Good terms could be arranged. For full information and appointment to see through this lovely home, call—
MR. GREENE
384-8126 385-0795

OAK BAY, ESTATE SALE
2465 CRANMORE
This soundly constructed and well maintained two-bedroom home is situated on a quiet, nicely treed street, not far from the sea front. The grounds, flower beds and lawn are carefully groomed and there are a number of producing fruit trees in the rear garden. The attic and full high basement have been partitioned and hold development potential. Shops and schools are close. To view call:
384-8126 JOHN BELL 656-4293

OLYMPIC GLIMPSES
GORDON HEAD
Treat yourself to the delights of this five-bedroom 2-year-old home close to all schools — featuring broadloom living room with panoramic window settings, dining room with sliding glass doors to large sundeck, family size kitchen with cupboards galore. Two convenient full bathrooms, family room with floor to ceiling stone fireplace. Quality designed for your comfort and convenience and priced reasonably at only
$34,900
With excellent financing. Call
384-8126 GORDON D. PAGE 477-0698

TAKE YOUR PICK!
1697 FOUL BAY RD — 2-bedrooms, fll basement, separate dining room, bright and clean only — $19,500
1617 HAULTAIN — 3 bedrooms, full basement, renovated and vacant. Only — $17,500.
2088 CARRICK ST. — 3 bedrooms, part basement, secluded garden at rear. Only — $19,500.
For full information on these homes, just call:
384-8126 MR. GREENE 385-0795

HARRY FOSTER LTD.
OPPOSITE "The Bay"
1732 Douglas 382-2161

COLWOOD
592 CEDARWOOD
(NEAR METCHOSIN CUTOFF)
$28,900
(9½% FINANCING)
1385 SQUARE FEET
An immaculate two-year-old spacious six-room home with double plumbing and full high basement.
Drive by This Weekend
MR. YELLS, 382-2101 — Res. 383-5039

$19,900—SHELLBOURNE
CLOSE SIMPSONS-SEARS
RETIRED OR STARTING OUT! This lovely no-step bungalow has 2 bedrooms, 18' living room, dining room on the L, cab. kit. Pembroke bathroom. The added feature of a 24'x14'6" rec. room offers a lot of living to this home. Attached garage, good level lot, fruit trees and shrub trees. Clear title or we can arrange terms. Exclusive listing.
HERB HODGSON
382-2101 Res. 382-3695

TRY VLA — $18,900
3319 METCHOSIN ROAD
2 or 3-bedroom home on level lot. Ideal for retired people or could qualify for VLA. Drive by and call me to see over.
HERB HODGSON
382-2101 Res. 382-3835

TRANSFERRED
BY OWNER V.L.A.
3529 Salsbury Way — off Tattersal
½ acre natural park-like setting, 3 bedrooms. Large comfortable living room. Fireplace. Secluded patio off dining-room. Family cabinet kitchen with eating area. Finished rec. room, carpeted bedroom, bathroom, laundry in high, bright basement. Built-in sewing centre. Many extras built by professional carpenter. New wall to wall, over hardwood. Automatic H. W. heating. 2 car plus boat port. Paved driveway. Garden sprinklers. Truly a charming well built home. $37,900. Tel. 382-6988. No agents please.

3.35 ACRES OVERLOOKING Langford Lake. 2 houses with 3 bdrms. each. Both rented at present. Full price $24,900. Some terms. Shirley Wilde of Rex Hughes Agencies. 478-1729 or res. 478-2488.

250 HOUSES FOR SALE

"Complete Real Estate Service Across Canada"
MONTREAL TRUST
1207 Fort St. — 386-2111
Sidney 656-3924

RETIREMENT OR
STARTER
POSSIBLE V.L.A.
Cosy two B-R no-step home on .49 of an acre. Why pay rent when you can own your own. Excellent potential for expansion.
FULL PRICE $13,200
Call John Watson
386-2111 or 477-3877

CONSIDER THIS!
IF YOU WANT A SUITABLE PROPERTY FOR SCHOOL, RESTHOME, HOSTEL, ETC., YOU SHOULD SEE THIS 40x100, 2-STOREY BUILDING ON 3½ ACRES. ALSO INCLUDES A 30x36 BUILDING USED AS DWELLING. ALL THIS PLUS BEAUTIFUL VALLEY VIEW IN CENTRAL SAANICH FOR $88,000.
Please Contact
PLEASE CONTACT
BILL RATCLIFFE
386-2111 656-4517

$39,800 NEW $39,800
CUSTOM BUILT
V.L.A.
OVER 1700 SQ. FT. OF VISUAL PLEASURE IN THIS BEAUTIFUL HOME LOCATED IN CENTRAL SAANICH ON QUIET CUL-DE-SAC WITH EXCELLENT WATER AND ISLAND VIEWS.
SEE THIS BEAUTY WITH
BILL RATCLIFFE
386-2111 656-4517

MARIGOLD
Cozy, white bungalow, ideal retirement or starter, newly decorated inside and out — 2 bedrooms. Secluded, with 10 fruit trees and extra lot. $500 down and B.C. 2nd mortgage could purchase. Full price $18,000. Call
D. BECKNER, 386-2111

ESTATE SALE—$13,000
Near Quadra, close in. Furnished 2 bedrooms. L.R. with fireplace, sep. garage and workshop. Lovely fenced garden with fruit trees.
ART PEAKER—386-2111

ROOM TO BREATHE
This spacious three bedroom home on a treed country lot of almost one half acre may be just right for your family. An abundance of rooms and a wealth of charm combine with the pleasant view location to provide good value at the asking price of $28,900. Drive by 7276 Veyaness Rd., then phone to view the delightful interior.
J. C. (CLIFF) GAY
386-2111 388-7808

PLEASANT COTTAGE
2-br. home with part bsmt. in a good area of Sidney. Brick fireplace in lvg. rm., dining kitchen, fitted utility. On bus and near shops, schools and sea. In good order and with low mortgage. $18,250.
656-3928 MAJOR LACE 656-3924

$25,500 $25,500
KIWANIS WAY
THE WAY TO THIS IMMACULATE 3-BEDROOM HOME, FULL BASEMENT, SUNDECK, $15,000 MORTGAGE AT 8¾ PER CENT IS VIA TELEPHONE. TO VIEW PLASE CALL
386-2111 BILL TYSON 477-4437
BILL RATCLIFF 656-4517

TAKE YOUR PICK
HANDYMAN'S SPECIAL
EASY FINANCING!!
PROSPECT LAKE AREA
FULL PRICE ONLY $10,500
1 acre with older unfinished 5-room house. Walking distance to the lake.
LAKEHILL
$17,950
Large lovely corner lot with charming older home close to all amenities.
TO VIEW PLEASE PHONE 386-2111
RON MacDONALD

BROADVIEW PROPERTIES
1039 Johnson St.
384-8001

WEEKEND DRIVE BYS

650 Short St.	$22,700
4005 Wiseton	$21,950
2655 Fifth Ave.	$20,500
2880 Foul Bay Rd.	$18,500
2075 Otter Point Rd.	$16,950
885 Winthrop	$16,500
STAN SAGE	384-8001

TINY HOUSE
TINY PRICE
TINY DOWN PAYMENT
Now only $12,950 and if you qualify for the Government 2nd we can get you in this cute 1½ BR. cottage for hardly anything down! Ideal for University couple. Phone JOYCE MILLER or BARBARA HUNT at 384-8001.

FAMILY HOME
IN GORGE AREA
3 bedroom plus 2 down, wall to wall carpeting, excellent condition. Very nicely landscaped and ready to move into at $21,000. Would consider trades. Courtesy to other agents. Phone BILL PALFREY, 384-8001.

FAIRFIELD
Spotless 3-bedroom home in the ever popular Fairfield area. L-shaped living room (with fireplace) and dining room, wall-to-wall carpet over hardwood. Spacious kitchen with oodles of cupboards. Secluded back yard, plus extra garden area. $28,000.
BRUCE McILROY
384-8001

2 YEAR OLD
POST AND BEAM
CONSTRUCTION
Spacious L.R. with raised hearth fireplace. Guest sized dining room, kitchen with eating area, large sundeck and carport. 3 bedrms, finished rumpus room with fireplace. Located in area of new homes, close to schools. Must be seen to be appreciated. Asking $26,500. To view call 384-8001.
JESSIE McGRATH

WANTED
MODERN 3 BEDROOM
—WILL TRADE—
2-Bedroom full basement stucco bungalow — close to bus, shops, schools, etc. Please call:
RAY SMITH
384-8001

956 ISABELL — $20,900
GLEN LAKE AREA
Reduced $1,000 to sell, this new 3-bedrm, no basement, oil heated, wall-to-wall carpeted home with carport and driveway. Try almost anything as down payment. Easy financing. Extra large lot. Phone:
JACK MAYBIE 478-4033

4117 CAREY RD. — $14,590
Must be sold. 2-Bedrm. full basement, oil heated home. To view call:
ALEX MacLEAN 384-8001

ESQUIMALT
MUST BE SOLD!
Drive by 819 Anderson (off Dominion Rd.). Interior is surprising, huge LR-DR, 3 BRs main with extra in bsmt. 1½ baths-utilities all top condition. Owner transferred so now only $17,500.
JOYCE MILLER, 384-8001.

"ZOWIE"
Atmosphere plus "elbow room". Gracious living room, family room with open fireplace, electric kitchen, 4 bedrooms, full basement and dr-in garage. Owners transferring. $16,900. Call 384-8001 anytime.
BEV McARTHUR

NEW 2-BEDROOM BY BUILDER. 3934 Anton. 384-2178.

250 HOUSES FOR SALE

RITHET AGENCIES LIMITED
714 Fort St. 382-4251

UPPER LANSDOWNE
4-bedroom rancher. Spacious living and dining rooms. De luxe cabinet kitchen with eating area. Rec room with bar and sliding glass doors to secluded patio. Double drive-in garage with circular driveway for easy access. Large nicely landscaped lot.
ASKING $41,950
E. WILKINSON, 382-4251 ANYTIME

OAK BAY
OR
FAIRFIELD
1—Cute two-bedroom FAIRFIELD stucco bungalow in real beautiful condition, fully automatic, lovely grounds. Near bus and beach. $18,900.
2—Very well kept OAK BAY stucco bungalow of 5 rooms, full basement. Adjacent to large shopping centre. $21,800.
For the above two properties please phone FRED CAMPBELL, 382-4251 anytime

TOWN AND COUNTRY
—6 Bedrooms
—Stucco exterior
—Full Basement
—Close to all services
—Financing at 8½ per cent
—Price reduced to $26,900
BILL SIDHU, 382-4251

SOUTH FAIRFIELD
QUIET STREET NEAR SCHOOLS
TWO BLOCKS TO SEAFRONT
NEAR BEACON HILL PARK
STORES AND BUSES
Substantial older home tastefully renovated and redecorated. Spacious entrance hall. Two large bedrooms (each 12'x12'). Living room with fireplace and dining room (each 15'x15'). Extra (unfinished) bedroom up concealed stairway. Completely modernized kitchen, full basement. New oil-o-matic furnace, wired for dryer, plumbed for washer. Nice lot with access lane.
ASKING $22,000
CAN BE HANDLED WITH $3500 DOWN. OPEN TO CASH OFFERS.
ERIC A. MACFADYEN
382-4251 Anytime

OAK BAY TUDOR
FOUR BEDROOMS
$26,200—NEW EXCLUSIVE!
Situated in a prime location, close to schools, transporation, a park and the sea, this home is ideal for the growing family. Bright, spacious living room with fireplace. Separate guest-sized dining area, two bedrooms on the main floor and two upstairs, with a second bathroom. The full basement also has a small finished room. Drive-in garage, large lot, brand new furnace and roof — excellent financing! To view please call
BETTY SHEA, 592-9213

OAKLANDS RETIREMENT
NEW EXCLUSIVE
$19,000
This no-step home has a large bright living room with fireplace, two spacious bedrooms, a cozy kitchen with eating area and loads of cupboards. Utility room and a sun room or third bedroom. The lot is 100x123 and is nicely landscaped with some rock terrain. Separate garage — new heating system — heavy wiring. Please call
BETTY SHEA, 592-9213

RETIRING?
A BEAUTIFUL
PROPERTY
FOR $33,000
A ranch bungalow located on a quiet cul-de-sac close to all services yet offering complete seclusion. Two bedrooms. Large living and dining room. Outstanding den with featured fireplace, wall-to-wall broadloom. Double carport, patios, etc. Please call
BETTY SHEA, 592-9213

FARMING DE LUXE
BEAUTIFUL VIEWS
SUB-DIVISION
POTENTIAL
Situated in Central Saanich, this modern rancher is located on 2 acres of prime property and offered on the market for the first time. The home has 1700 square feet geared for gracious living. Wall-to-wall broadloom, triple plumbing. Beautiful living room with featured wall fireplace, separate dining room — cosy den — three large bedrooms. The entire front of the home is glass giving a sweeping view of the rolling hills, sea and mountains. Most of the land is in berries and fruit trees. The berry crop yielding an annual net income of $2,000. Sprinkling system, municipal water, plus excellent well. Low taxes — excellent financing. All drapes included in the end price of $36,000. Please call
BETTY SHEA, 592-9213

COOK-FINALYSON
$21,500
Older home in excellent condition has high view location on quiet dead-end street. Living room has granite fireplace and dining room has built-in buffet. 3 bedrooms and large playroom, part basement. Extra lot can be had at nominal rent for cultivation purposes
MRS. PAT JONES 382-4251

741 VIOLET
EAST OF MARIGOLD
Smart two-bedroom, no-basement home on large lot. Panelled living room with fireplace. Large kitchen and utility. Breezeway and separate garage. AMPLE PARKING FOR TWO OR MORE CARS.
$20,500
CAN BE HANDLED WITH $800 DOWN
OPEN TO OFFERS
ERIC A. MACFADYEN
382-4251 ANYTIME

X X X X X X X X X X
X BOULTBEE X
X SWEET X
X Realty X
X Ltd. X
X X
X
YORKSHIRE TRUST AFFILIATE

SOUTH OAK BAY
2 large bedrooms.
Living room with fireplace.
Dining room with built-ins.
Vanity Bathroom.
Modern Kitchen.
Lots of room for expansion.
Full basement.
Nice yard with fruit trees and separate garage.
Full price $23,500 — easy terms.
For further information, please contact Jon Davis or Bud O'Connor.
388-5561 ANYTIME

LAKEFRONT
RETIREMENT HOME
Only 10 miles from town, large living room, master bedroom, and kitchen, den or second bedroom, lovely treed and landscaped lot. At an asking price of a realistic figure of $16,000. On Municipal water with good well on property. For further information, please contact:
Bud O'Connor
388-5561 ANYTIME

UNIVERSITY AREA
Without a doubt the nicest cleanest 3-bedroom home in town, a sundeck that really gets the sun, living room with fireplace, hardwood floors covered with luxurious deep pile broadloom. 4-piece vanity bathroom, full high basement ready for development. Full price $31,750, easy terms. For further information, please contact:
Jon Davis or Bud O'Connor
388-5561 Anytime

ESQUIMALT—GORGE VALE
Enjoy serenity of golf course from back yard of this 4-bedroom home. Bright utility room, plumbed for washer dryer, part basement, automatic heat. Close to transportation, all school levels. $18,900. 384-8268.

BY OWNER, OLDER 4-BEDROOM spacious home, Jubilee area. Stucco exterior, 4 bedrooms and bath upstairs, large kitchen, full basement, oil heat, patio, wall-to-wall carpet. Phone 385-5967 for appointment. Asking $18,900.

250 HOUSES FOR SALE

NEWSTEAD REALTY LTD.
1687 FORT STREET 382-8117

GORDON HEAD
COUNTRY VIEWS
Close to all school levels and University. High country views and a gracious home. This 3-bedroom beauty is quite a bit roomier than others in price range. A large 4-piece vanity bath plus 2-piece en suite and a well-planned, full walk-in daylight basement. 1 year old. Reduced to $30,900.
MRS. MARY HOLIZKI
382-8117 or 658-5776

NEWSTEAD REALTY LTD.

WATERFRONT!
TREES!
Charming 2-bedroom basement home. Large living room with beautiful fireplace, opening onto covered sundeck. Separate dining room. Set in a delightful garden. Over 80 ft. of waterfront. If you love peace and beauty see this. Asking $38,900.
MARJORIE BRIDGES
382-8117 or 383-4326

NEWSTEAD REALTY LTD.

GORGE-BURNSIDE
SECLUSION
9 YEARS YOUNG
Seeing will be the only way you will believe this lovely compact two or three bedroom home with double plumbing. Seclusion plus a house with a difference. TERMS! Definitely! OFFERS! Definitely. DRIVE-BYS, Sorry. PRICE $24,900.
MRS. V. ROBERTS
382-8117 OR 592-2171

NEWSTEAD REALTY LTD.

WATER VIEW
GORDON HEAD!
ESQUIMALT!
Where do you want to live? — Two delightful properties offering gracious living — Picturesque relaxing — or roomy entertaining in the large beautifully appointed family rooms. How many bathrooms do you want? How many bedrooms? Versatility and economy are yours — priced from $34,900 to $37,000.
MRS. V. ROBERTS
382-8117 OR 592-2171

NEWSTEAD REALTY LTD.

SEA VIEW
3 BEDROOMS
The home with a future. Perfect for retirement or family. All the living area looks out to sea and features large living room with picture windows — dining room with sliding glass doors to sundeck. Bright modern kitchen, built-in oven and stove, and breakfast nook — laundry area also serves as sewing room — 1½ baths. No step entrance — double carport. Full undeveloped basement with 2nd fireplace and roughed-in plumbing.
$39,900
MARY JAMES
382-8117 or 592-9540

NEWSTEAD REALTY LTD.

7 DAYS POSSESSION!
COME SEE!
Absolutely shining little 2-bedroom home. Fireplace in living room. Carpeted extra room in the cleanest basement. Set in a pretty garden, in nice district convenient for town. Asking $20,700, we will help with financing. Call
MARJORIE BRIDGES
382-8117 or 383-4326

NEWSTEAD REALTY LTD.

SPOTLESS
2 BEDROOMS
CLEAR TITLE
Only ½ block from Dallas Road. Now you can buy this completely modernized home and the owners will carry the full balance for a purchaser with a reasonable down payment and good credit. No money has been spared to make this your dream home if you act quickly. Full price only $19,950.
C. L. (BUZZ) FRASER
382-8117 or 384-5604

ETTEMA REALTY
ETTEMA REALTY
ETTEMA REALTY
LTD.
1802 Cook St. 383-7115

VALLEY VIEW
$18,900
$1000 COULD HANDLE
Immaculate home of the sort that is hard to find. Featuring living room, dining room, fireplace. Versatile kitchen. One bedroom and utility room on the main floor. Full basement with guest bedroom. Lovely lot. Separate garage. Just call PETER TER VEER for the address. 383-7114 or Res. 479-1388.

CAN THERE BE
A $55,000 BARGAIN??
You will know for sure when you inspect this BRAND-NEW 10-room Tudor in Oak Bay (near UVic), 4 bedrooms, den, poolroom and family room. 3 full bathrooms. Over 3000 sq. ft. of finished living space. Quiet cul-de-sac in prestige area. Phone J. ETTEMA for the address. 383-7115.

IMMACULATE
MUST BE SOLD
NORTH OAK BAY
ONLY $35,500
A lovely family home on the quiet part of Henderson, large fenced lot with a garden requiring small effort to maintain. Close to schools and University, ideal for retirement or gracious family living. This home is truly immaculate and beautifully kept. Realistically priced with a large 7% mortgage.
To view call Mike Ruddy, 592-0628, Bill Nesbitt 383-4124.
McAdams Investments Ltd.

OPEN HOUSE
SAT.-SUN., 1:30-4:30
522 TAIT
New home, 3 spacious bedrooms, separate dining area, large living room with fireplace, hardwood floors throughout living area. Full basement, drive-in garage. 3 apple trees, close to schools and bus. First mortgage $16,900. Should qualify for $5,000 B.C. second mortgage. Total price $26,900. Owner, 477-6394 evenings.

BY BUILDER
1781 PENHURST
Open House Saturday and Sunday 1-5 p.m. Modern designed 3-bedroom home in choice Gordon Head area. See and compare. $28,500. 382-0404.

3112 JACKSON
2 bedroom, large living room, very large kitchen, carport. Vacant. $19,800. 388-7227 or 652-3160.

RETIREMENT SPECIAL WITH income, $15,950 each side. No-step duplex by Beacon Hill Park. Electric heat, new wiring and plumbing. Hardwood floors and fireplaces. Leaving Island. 386-6962 10 a.m.-2 p.m.

SACRIFICE SALE — $26,900
4 bedrooms, 1½ baths, only 6 years old. Quiet street with schools and bus close. Car or boat, etc., in trade. By owner. Quick possession 479-4161.

250 HOUSES FOR SALE

NATIONAL TRUST CO. LTD.
2 LOCATIONS TO SERVE YOU

DOWNTOWN
1280 DOUGLAS ST.

OAK BAY
UPLANDS
GRACIOUS HOME WITH CHARACTER AND CHARM. MAGNIFICENT SEA VIEW. More than 4,000 SQ. FT. OF BEAUTY AND SPACIOUSNESS. VIEW BY APPOINTMENT ONLY.
$115,000
PLEASE CALL
W. G. MOORE
388-5451 Off. or 592-4570 Res.

"A GOOD DEAL MORE FOR YOUR MONEY"
Attractively designed new three-bedroom home located on Patricia Place — Melville Park — living room has feature wall with natural rock fireplace — family size dining room with sundeck off for easy living — cabinet electric kitchen with eating area — attractive four piece vanity bathroom with two-piece off master bedroom — full basement—auto oil heat — priced below market value at $25,700 with terms to suit your income.
DON CLARK
388-5451 (24 hrs.) 658-2000 res.

HILLSIDE
SHOPPING CENTRE

MONTCLAIR PARK!
3 BR.—SPLIT LEVEL
Drive by 4824 Parkside Crescent. This modern and spacious home offers large living room, with floor to ceiling slate fireplace, generous dining room, en suite plumbing and finished recreation room with artistic fireplace. Views and privacy. Large 6¼ per cent mtge. Asking $29,950. Call:
RUDY ROST
OFF: 386-2961, RES: 658-5490

IDEAL LOCATION
A fine, spacious, contemporary home of 1,804 sq. ft. floor area, owner built and occupied since 1965. Livig room with floor to ceiling fireplace, family room or dining room with floor to ceiling fireplace, 3 bedrooms, master with 4-pce. en suite. Kitchen has built-in range and oven, dishwasher, may be installed. Attached double garage, circular driveway to a grand entrance. This home is ideally located near the University and all grade schools, near private and public recreational facilities, is on bus route. The lot is fully serviced and beautifully landscaped to offer excellent value.
Price: $42,500 terms available.
KELLY NEMETH
OFF: 386-2961 RES: 477-4641
24 HRS.

SOUTH ESQUIMALT
NEAR SAXE POINT
A charming stucco bungalow, in an area of well maintained homes. The spotless interior consists of a cozy living room with fireplace, a bright modern kitchen with dining area, (near new range included) 4-pce. vanity bath, colored fixtures, 2 bedrooms (spacious master bdrm with new W-W broadloom) and a dry basement with rec. room and spare bedroom. Beautifully landscaped garden, fully fenced, ornamental and fruit trees.
FULL PRICE $20,900
TERMS!
Exclusive with:
MR. H. HEGEN
OFF: 386-2961
EVES: 385-8895

IMMEDIATE OCCUPANCY
CORDOVA BAY AREA
Beautiful new 3-bdrm tudor with many extras, on large treed lot with country atmosphere. Large sundeck, double carport. Basement roughed-in for rumpus room, fireplace, extra bathroom. Space for 2 more bdrms. $35,900 — large 9½ per cent mtge. available.
WALTER CHECK: 658-5687
KELLY NEMETH: 477-4641
OFF: 386-2961, 24 HRS.

B.C. LAND
& INSURANCE AGENCY LTD.
"Serving B.C. Since 1887"
922 Government St. 388-5555

RETIREMENT HOME
$18,000
In Esquimalt, close to schools, transport, shopping. Improved lot. Large L.R. with F.P. Modern large kitchen, 2 good B.R.'s and Thru hall. Copper piping, 4-pce. bath, full basement with drive-in garage. 3rd B.R. in basement. 100 amp. service. To view call.
D. L. MACDONELL
384-4962 388-5555

TO CLOSE AN ESTATE
JAMES BAY, $15,000
Older 3-bdrm. non-basement house. LR and DR. 3-year-old COM furnace, zoned apt. lot 60x120. 333 St. James St.
384-4962 D. L. Macdonell 388-5555

$800 DOWN
1268 HASTINGS ST.
For cute little house large kitchen, breakfast nook, oil kitchen range, medium size living room, oil space heater, nice bathroom, one bedroom. Front closed-in porch could be used for bedroom. Large utility room. lots cupboards also additional building could be two bedrooms. covered shed, another building at rear of lot could be hobby shop. Small abandoned hothouse could be repaired. Large lot. $15,500, $120 month, 9½ per cent interest 5-year term. Phone 384-8859 owner. Victoria Trading Post Ltd.

ESQUIMALT LAGOON AREA. $34,000. Drive by 321 Goldfinch, please do not disturb. 3 bdrms. plus 1 down, 2 fireplaces, sep. din. rm., 2 bathrooms. Large lot. For appointment to view phone Shirley Wilde of Rex Hughes Agencies, 478-1729 or res. 478-2488.

LOW DOWN PAYMENT
OWNER PARTICIPATION
3 bedrooms, full basement, large lots with low taxes. Phone August Construction 384-1711, or 479-1968.

BUY FROM BUILDER DIRECT
2 new 3-bedroom quality homes, 775 and 779 Lily Ave., off Quadra. Open for viewing daily, 2-5.
J. Whitcroft Const. Ltd.,
658-5132.

$800 DOWN TO MORTGAGE, duplex zoned property, large corner lot. 2 bedroom cottage, near high school in Esquimalt. Evenings 383-0438.

BY OWNER, NEW 4-BEDROOM house, Cadboro Bay view. 384-9827.

250 HOUSES FOR SALE

T R U S T CANADA PERMANENT
CANADA PERMANENT
CANADA PERMANENT
"WE TRADE HOMES"

OPEN HOUSE
1908 TEAKWOOD ROAD, UVIC
TUESDAY AND WEDNESDAY
2:00-5:00 P.M.
UNUSUAL CIRCUMSTANCES ONLY compel the sale of this executive home. Its spacious floor area offers 3 or 4 bedrooms, recreation room and an "in-law" suite is easily developed. LARGE 6¾ per cent MORTGAGE at $127 PIT available. Come and see it — YOUR OFFER, TERMS OR TRADE invited. Call LES FISHER, 386-1361 or 477-4288.

2681 SINCLAIR
CADBORO BAY
This fine family home with sea glimpses will soon be open for inspection. For details and prior viewing, please call LES FISHER, 386-1361 or 477-4288.

4125 HAWKES
GLANFORD
This modern 3-bdrm home with rustic rec room and SAUNA ROOM with shower, is real value at the ASKING PRICE OF $25,900 and $3,800 down could handle. Call LES FISHER, 386-1361 or 477-4288.

CEDAR HILL AREA
If you are looking for a family home, ideally located for schools, shopping and transportation, with a yard that requires minimum maintenance, then see this 3-bedroom home, only two years old in immaculate condition. Priced at $25,900. Call KELLY DICKSON or FRED BEAVER-JONES, 386-1361.

CHARMING TUDOR
TEN-MILE POINT ($65,000)
One acre of secluded park-like property overlooking the blue waters of Cadboro Bay, with magnificent snowcapped coast range in the background. The charming characteristics of this home blend perfectly with the surrounding atmosphere with its gracious living room, formal dining room, den, modern kitchen with a sunny breakfast nook, sun room, 3 bdrms. and two bathrooms — an additional 1 1-8 acres may also be purchased for a total of $100,000. DON ROBBINS, 386-7041 or MADGE HOLE, 382-5869 or 386-1361 anytime.

THE BEST FOR YOU!
UPLANDS BARGAIN!
Swimming pool
1880 sq. ft., full lower level 4 BR's, 3 Bthrms. Giant rumpus room. Large LR, DR, and kit. Big, high lot near Uplands Golf! Only $38,500 full price!
386-1361, DICK BATEY, 492-4607

BETTER STILL FOR YOU?
UPLANDS FLEXIBILITY!
Modern open beamer, 10 rooms (4 or 5 Br's), 3 bathrooms, 2 fireplaces, 2 sundecks! Large lot near Beach Drive. 8½ 7 per cent Mortgage! Full price $69,500.
386-1361, DICK BATEY, 592-4607

HOME WITH REVENUE!
Cook-Tattersal charmer. Character, superb condition. One of Victoria's finest gardens. 2 BR, LR, DR, fine home. Plus de luxe 1 BR suite! $38,800 full price. Owner will carry lots!
386-1361, DICK BATEY, 592-4607

AS-NEW S-BY-S DUPLEX!
Attractive, convenient, North Quadra district. Near everything! 3 BR's, LR, DR, kit., and whopping rec. room space each side!
Rents $180 mo. each side. Large mortgage, easy financing. $41,000 full price.
386-1361, DICK BATEY, 592-4607

MUST SELL—OWNER LEAVING
Excellent family home. Hampton Park, 3 bdrms. large living room and kitchen, full basement, drive-in garage. A good buy at $23,500. Call F. BEAVER-JONES or KELLY DICKSON, 386-1361 ANYTIME.

COUNTRY HOME
6-bdrm home semi-secluded on 1.8 acres of treed property suitable located for family or retirement. This is a new home with some work to be completed by vendor. Priced at $24,900. Call KELLY DICKSON or F. BEAVER-JONES, 386-1361 ANYTIME.

COMPACT AND CUTE
$2,500 DOWN
Retire — or begin — in a cosy 2-bedroom home, nicely situated on a quiet street in Langford. Close to shopping. Full price only $16,500. 386-1361, MARY or HARRY WOOD, 642-5914.

GONZALES AREA
2-bedroom, white stucco home with large, bright kitchen and separate dining room. Extra 3-pce plumbing and development down. Nicely landscaped. Open to reasonable offers. Asking $21,500. 386-1361, MARY or HARRY WOOD, 642-5914.

SWAN LAKE AREA
Spotless, full basement home within walking distance to Woolco Shopping Plaza. Bright kitchen and 2 bedrooms (plus sewing room and bedroom down). Beautiful garden. Asking $21,500. 386-1361, MARY or HARRY WOOD, 642-5914.

IMMEDIATE POSSESSION
NICE VIEW
This lovely three-bedroom, no-basement home is only two years old. Large living room with fireplace. Dining room, compact kitchen with attached utility. Double carport. Only $21,900. Good terms. Call TED SMYTH, 477-6617.

TIME!
Is running out. View this 2-bedroom home now in South Esquimalt as owner may decide to stay there all winter. Quick possession. Can easily be financed. Only $24,600. Needs $3,500 to handle. Call me over the weekend to see this Gem. JOHN DUNICK, 382-1671 or 386-1361.

CEDAR HILL GOLF COURSE
Compact 2-bedroom starter or retirement home in a highly desired and quiet area. Priced at $16,900. For quick sale. For further particulars call WILLIAM SANDERS, 386-1361 or Res. 477-6602.

DUPLEX — $18,900
Situated in Langford. Side by side One has 2 bedrooms. Other side has one-bedroom suite. No basement. Carport. Fenced. Low taxes, always rented. Handy to schools, shops and transportation. Call K. WRIGHT at 386-1361 or 382-6409.

COLWOOD
IMMEDIATE POSSESSION
ON DISPLAY
SAT. AND SUN., 2-7 P.M.

3171 WOODPARK PLACE (quiet cul-de-sac off Langholm Drive). Cosy 3-bedrooms, large family room, kitchen $27,900

3147 WOODPARK PLACE — spacious 3-bedrooms, master en suite. Ideal for a growing family $28,300

These homes are located on treed lots and feature wood panelling, fireplaces, carpeting throughout, full basements, carports, sundecks and shaked roofs.
More homes under construction.
Try your offer.

RIDLEY BROS. DEVELOPMENT
3108 METCHOSIN ROAD
478-2944, 478-2856, 478-2818

OPEN HOUSE
This Weekend Until Dark
HIDDEN VALLEY
Residential Mobilehome estates
On Scenic Florence Lake
Luxury living at reasonable prices
A Wagon Train Estates Ltd., Development
Phone 386-3291
2500 Florence Lake Road
Turn East off Trans-Canada Highway
At Brock Ave.

CLAREMONT. 8-YR-OLD MODERN home. 3 bdrms. on main floor. Fireplace in living room also in family room. Loads of sheltered storage for boat, camper or cars. Many fruit trees, $25,900. Terms available. To view phone Shirley Wilde of Rex Hughes Agencies, 478-1728 or res. 478-2406.

FOR REMOVAL — WELL BUILT BUNGALOW. Approx. 1100 sq. ft. Located in Esquimalt. Offers invited. The Royal Trust, 1205 Government, 386-6811.

NORTH OAK BAY
Cosy 2-bedroom bungalow. Large lot. Developed bsmt. $24,500 (terms). Leverton Rlty., 385-8012.

ROSE HILL AGENCIES LTD.
Real Estate and Insurance
908 Hillside Ave. 386-6522.

250 HOUSES FOR SALE

N P O R R I Y & C B E
ASSOCIATES LTD.
1314 Quadra St. 385-2458

NEW SXS DUPLEX
DISTRICT OF NEW HOMES
3 BR. — 1½ BATHS
EXCELLENT TERMS. $33,900
Don Bacon 385-2458

DON'T BE SORRY
NEXT YEAR

This year its going for only $21,500. 3-bedrooms plus 1 in basement, the L.R. and D.R. and kit. are large. The utility room off kit., makes for easy laundering. Try your low down payment to financing. Drive by 748 Wilson. Call Ted Chartres, 385-2458.

---

8 ACRES
ELK LAKE

Modern 3-bedroom full basement bungalow. Rumpus room with fireplace. Double plumbing, workshop. Very special garage. The trees and horse trails are magnificent. $52,900. Good terms.
DAR GARSIDE 385-2458

OAK BAY
$21,900

Large family home close to good schools. Over 2,000 sq. ft., 2 bathrooms, full basement. Gross taxes only $347. Appt. to view:
Connie Reynolds
382-3906 or 385-2458

LANGFORD
LOW DOWN PAYMENT

is possible on this 5-rm., 2-bedroom home. Hi-dri basement. OOM heat, carport. Large lot in a country atmosphere. Low taxes. A steal at $16,900. Call Glen McGregor, 385-2458, Res. 477-3675.

CADBORO BAY
UNIVERSITY DISTRICT

Delightful modern 3-br. home in this preferred area, separate dining rm., full basement, large fully landscaped lot, drive-in garage. Priced to sell at $26,900. Call Glen McGregor, 385-2458, Res. 477-3675.

STARTER OR
RETIREMENT
$1,500 DOWN

This immaculate 2-bdrm., full bsmt., 5-year-old bungalow is a one owner beauty! First class condition throughout and handy to shopping, buses and schools. Clear title or excellent terms available. Exclusive.
DON PATTERSON—385-2458

DUPLEX

Esquimalt — near new — 3 bdrms. each side — secluded lot. $39,900.
DON PATTERSON—385-2458

BROADMEAD
EXECUTIVE HOME

This attractive 4-br. home was designed for modern family life and superbly finished by one of Victoria's leading builders. This home features an extra large master bedroom with 4-pce. ensuite plumbing, separate dining rm., large family rm. with fireplace, secluded sundeck off the large living rm., spacious kitchen with a breakfast area. You must see this one to appreciate its value. $48,000. Call Glen McGregor, 385-2458, Res. 477-3675.

LANSDOWNE AREA

2-bdrm. stucco bungalow, 17x14 L.R. with glassed in fireplace, dining area, elec. kitchen, full base. OOM heat, an extra bedrm. in basement. Fenced-in backyard. Here is your chance and who will be the lucky one? Try $21,900. Call Doris Adams, 385-2458, Res. 386-3088.

---

4 BEDROOMS
IMMEDIATE POSSESSION

Have you a large family? This is a perfect home, spacious LR with fireplace, dining rm., glass sliding doors onto patio. Eating area in large kit., full base., rumpus, oil heat. Lane at back of property for trailer, boat or truck. Open to offers. Call Doris Adams, 385-2458, Res. 386-3088.

SIDNEY — NEW

De luxe, custom built, BRAND NEW home in a well developed modern area. 3 bedrooms, plus roughed-in for 2 and a second bath in the FULL HIGH BSMT. Asking $24,900 with low D.P. and EXCELLENT TERMS.
DON PATTERSON—385-2458

INTERESTING
VERY PRIVATE
EXCEPTIONAL
ARCHITECTURE
10 MILE POINT

This unique home has a private garden court, semi-enclosed porch, stained glass and carved door at entrance, large living rm. featuring an open beam ceiling, 20 foot soaring stone fireplace, minstrel gallery, leather panelling, a raised large dining rm., family area with sliding glass doors to the ceiling. U-shaped kitchen with walnut cabinets and beamed ceiling. Master bathroom with cultured marble vanity. The unfurnished area includes a 4th bedroom or den and rumpus room. Many extra features. Truly a magnificent home of original design, on a treed lot on a quiet street. Price $58,500. Byron Price, 385-2458.

REALCARE ESTATES LTD.
1005 COOK STREET
TEL. 388-7733

GORDON HEAD
Spacious family property. 4 bedrooms, rumpus, 2 bathrooms, separate double garage PLUS large play or workshop area below garage — EXTRA double outbuilding for boatbuilding, storage, etc. PLUS children's play house. Over half acre — suitable for VLA and well treed and landscaped. Asking $37,000.

OAK BAY SOUTH
Nearly new. 4 bedrooms up, 3 bathrooms, den, family room, full basement with rumpus room. Double carport and sundeck. Quality built. Handy everything. Asking $47,900. Executive living.

CENTRAL
Remodelled mature home — 6 bedrooms, extra large dining room, living room, wall-to-wall carpeting. Walking distance to downtown. Handy school. Asking $19,900 and all offers considered. To view these three listings call Mr. Fortune anytime.

ENGINEERED HOMES

Canada's most honoured builder offers you the ultimate in planning and design backed with 27 years of residential housing. We are pleased to offer these 3-bedroom homes at introductory prices from $21,900 your down payments from $1,900 with a single N.H.A. approved mortgage. Drive out to our show homes on Ardwell Ave., Sidney, 1 mile north of Beacon Ave. on the Pat Bay Highway and watch for our signs.

ENGINEERED
HOMES LIMITED

21 Cadillac Ave., Phone 386-6211 or 656-4633

SPOTLESS OLDER HOME, 2 POSsible 3 bedrooms, electric heat, fridge and stove included. $1800 down. Principals only. 479-6878 or 479-7361.

STEVE ROPER

FRED BASSET

TUMBLE WEED

250 HOUSES FOR SALE

2 VICTORIA OFFICES
BB
WE TRADE HOMES
BLOCK BROS. REALTORS
OPEN 9-9 AND
ALL DAY SATURDAY

1800 BLANSHARD
386-3231

SIDNEY, $23,900
MUST SELL
Nice, 3-BR home, large lovely treed corner lot on Weiler Ave. Quiet rural seclusion, immediate possession. R. KEELING, 386-3231 or 383-3880.

RETIREMENT SPECIAL
SPACIOUS 2-BEDROOM
Home on over half acre of treed property. A view in addition, trees need topping, full bsmt. with extra bedroom. This is a fine new listing. Only $26,000. MR. HAMILTON, 386-3231 or 385-6953.

NEW LISTING, $16,900
LOW DOWN PAYMENT
Can get your into this modern, 2-BR home, panelled living room, sep. dining room, a full very high bsmt. giving lots of room for bedrooms or rec. room. BETTY SILVER, 386-3231.

FULL PRICE $11,900
Immaculate condition, 1-BR home with white shag carpeting in the living room and bedroom. Stove, fridge, chesterfield and drapes included. Stucco exterior, electric heat. A real buy at $11,900. $4,900 down. BILL FIFE, 386-3231 or 386-7038.

OTTER POINT RD.
New "A"-frame type house. 2 BRs, LR, kitchen with eating area. 3-pce. bathroom up, 2-pce. down. 2 balconies. Located on 1¾ acre of well-treed land. Good financing available. Asking price $20,300. Call ARTHUR BIRD, 386-3231 or 477-6300.

CLOSE IN
4 BEDROOMS, $17,500
Solid stucco older home in real handy area. Loads of room for children or boarders, large family kitchen, auto oil heat, good wiring plumbing and roof. Full bsmt. Low down payment. Vendor may carry. IRENE DALZIEL, 386-3231 or 384-8692.

1203 COLVILLE
SxS DUPLEX
In excellent condition. New furnace and oil fired dom. hot water. Rents at $115 each. Present mtge. $16,000 at 8¾ per cent with 23 years to go. Asking price $23,900. Appts. with
J. ARGYLE 383-7918 or 386-3231
J. GIST 388-0133 or 386-3231

LANGFORD BARGAIN
$17,500
3 BR, 4 years old, modern plan. 64x120 lot. Well below replacement cost. Low D.P. or trade. DON LAYMAN, 386-3231 or 385-0297.

MONEY CONSCIOUS?
Then think out this .... 3 BRs, charming plan, modern and ready for you to just place your furniture. Large fenced lot. The time to buy is now at $17,950. ETHEL HARVEY, 386-3231 or 386-6472.

IMMACULATE
FAMILY HOME
1-year-old, 3 BRs, 2½ baths, modern electric kitchen, excellent South Oak Bay location. Glimpse of sea. Large rec room. Good first mortgage available. Vendor may carry small second. D. TOMS, 386-3281.

VIEW ROYAL
Lovely brand new 3-bedroom home with 19x28 LR with open ceiling natural rock floor to ceiling fireplace, sep. DR, den, large 20x18 kitchen with lots of cabinets, 4-pce., 3-pce. and 2-pce. bathrooms. Large sundeck, secluded patio, many extras. This is gracious living on 2400 sq. ft. Terms to suit and trades accepted. FREDDY STARKE 386-3231 or 384-6633.

COLONIAL DUPLEX
Spacious and bright, 1300 sq. ft. each side. Living rooms have raised hearth fireplaces. Sep. dining rooms, 3-bedrooms, and vanity bath up. Utility and extra pluming on main. Private patios. Conveniently located to all services. Our lovely Lakehill way. $38,900. EILEEN PEARSON, 386-3231 or 477-5210.

FAIRFIELD
Enjoy lovely walks along Dallas Rd. seafront from this sunny immaculate 6 room starter or retirement bungalow. W-W carpeting. FP in living room, bright kit. full bsmt. $20,700. You mustn't miss this one! WINIFRED KNOX 386-3231 or 386-3235.

GOOD CREDIT??
Only $1,900 down and $128 P.M. will buy you this older 2-bedroom home. Located near schools and shopping. $11,900. BILL FIFE 386-3231.

OWN AN ESTATE
And let the revenue nearly carry your monthly payments, besides living in an enchanted setting in a beautifully panelled 3-bedroom home. Sun terrace, double garage and sweeping lawns to 100 ft. of lovely lakefront, private wharf, warm swimming. Very secluded 2 acre property with additional duplex and suite in treed setting for your revenue. Large 8 per cent financing to full price $58,000. See this paradise today. JEFF CHALK 386-3281.

3636 SHELBOURNE
477-1841

LOOKING FOR
SOMETHING
WITH A LOW
DOWN PAYMENT
and low payments? Here it is in the Gorge area, a neat no step stucco home waiting for you. 9½ per cent on the bal. End price $15,000. See this one today with BARB LALONDE 652-2231 or 477-1841.

WORRY ABOUT
THE KIDS?
End your worries when you move into this delightful 3-BR home in Fairfield right across the street from M.J. Elementary school. Nice large kit. and DR, LR with FP and HW floors. 2 BRs up and 1 down. Dl garage, beautiful backyard with fruit trees. Excellent buy at $23,900. To view call J. GIBAULT, 477-1841 or 385-6453.

BELMONT
2 BR retirement or starter, convenient area close to everything. oil heat, good wiring. A little different for $15,900. MRS. FRASER, 477-1841.

THE GOOD LIFE
Can be yours in these delightful waterfront homes.
1—CORDOVA BAY — 1.2 acres paradise property with 220' waterfront, lge. 3-bedroom (could be 4) home. A real beauty. Asking $64,000.
2—CORDOVA BAY — 4 years old, 2-bedroom home with beamed ceilings in lge. LR and DR. Guest cottage, 50' secluded beach. Asking $39,900.
3—PORTAGE INLET — Gracious 3-BR (could be 3) home with lovely LR, lge. sep. DR, Bright kitchen. Over 60' of waterfrontage. VIEWS. Asking $39,900.
Call BUZZ MAINPRIZE 658-8269 or 477-1841.

DEAN HEIGHTS
QUICK POSSESSION
Attractive modern, 2-bedrm. home. Bright living room with fireplace. Sep. dining room, kit. with breakfast area, 4-pc. bath plus finished 4-room in-law suite self-contained. Grounds nicely landscaped. Price with terms, $28,200.
C. H. HOLLAND REAL ESTATE
620 VIEW 385-0534 or 382-0619

$2,800 OFF 3-BEDROOM HOUSE. Thetis Heights. Owner. 479-1026 anytime.

250 HOUSES FOR SALE

S.S.C
SWINERTON,
STEWART CLARK, LTD.
1318 Blanshard Street,
385-2481

COSY COTTAGE
$11,900
Tops in value, comfort and convenience at this low price on a nice level lot with fruit trees. Spic and span and in top condition. 3156 Jackson St. Good terms or cash. It won't last.

5 BEDROOMS
FULL BASE
LOW DOWN PAYMENT
Just listed. Clean and modernized offering the very best in family accommodation. Cosy living room with fireplace; large dining room or family room; king size modern kitchen, 5 nice bedrooms, full base with rec. room. Close to schools, bus, shops, Esquimalt Way. Only $17,900.

YOU CAN BE YOUR
OWN LANDLORD
$1500 DOWN, $160 PIT
FULL PRICE $15,900
Spacious home for large family or in-laws. Features thru hall, living room, separate dining room, extra-large electric kitchen, 3 or 4 roomy bedrooms, 3-pce bath plus extra plumbing in basement. Close to bus, school, Mayfair shopping. Excellent financing — easy terms. Call now for details and appointment to view:
ED JUPP, 385-2481

ESQUIMALT
IMMACULATE
3 BEDROOMS
$1800 DOWN, $150 PIT
Sparkling 3-bedroom no-step bungalow on bus line handy to schools and shopping. Features attractive entry and thru hall, 17x12 LR, 8x14 dinette, elec. cab. kitchen arranged for washer and dryer, 3-pce bath, OOM heating. Level 60x120 ft. Fenced lot. Ideal retirement or starter home with nothing to do but move in!
ASKING PRICE $17,500
EDD JUPP, 385-2481

LOVELY RETIREMENT
NEW EXCLUSIVE
MODERN BUNGALOW
1½ MILE CIRCLE
Immaculate no step bungalow set in a lovely garden near the Oak Bay border and just 1 block from the bus — featuring 18x14 living room with fireplace and oak floors — 4-pce bathroom — 2 good size bedrooms — modern electric kitchen with dining nook — large utility and laundry room — auto oil heat — attached garage — secluded rear patio — carpets and drapes included at a price of $21,700.
ED JUPP 385-2481

Drive by all of these and call Doug Bowen for inspection.

CLOSE IN
5 rooms — full basement, garage. Modern heat, wiring, plumbing. Immediate tennancy. $14,900. Name your own terms. 1408 Grant St.

DUPLEX
Up and down, both two bedrooms — OOM. Electric kitchens. Two fireplaces, secluded lot, double garage. Showing excellent return. $21,900. Any reasonable down payment. 909 Bank Street.

3 BEDROOMS
Full basement. Garage. OOM. Electric kitchen. Oak Bay border at 1637 Amphion St. Immediate occupancy. Low down payment. $15,800.
DOUG BOWEN 385-2481

OAK BAY SOUTH
QUALITY AND
CHARACTER
Spacious family home, 4 or 5 bedrooms, 2 full bathrooms. Entrance and through hall, charming LR and FP. Guest DR practical kitchen, dishwasher included, cosy den with F.P. Full cement basement, extra plumbing, copper piping, hot water oil heat. Separate garage. Priced at only $36,950. For appointment to view this NEW EXCLUSIVE LISTING. Please phone Miss Courtnall, 385-2481 or 385-7543.

OAK BAY
PANORAMIC SEA VIEWS
If you are looking for CHARACTER and like dark woodwork and chintz, this charming 8-room home with its unique living room F.P., window seat and quaint stairway should please you. There is double plumbing and new Automatic Heat. Inspection is a must, please phone Miss Courtnall 385-2481 or 385-7543.

OAK BAY SUITE
UNOBSTRUCTED
SEAVIEW
OVER 1600 SQ. FT.
This beautifully appointed wall-to-wall carpeted luxury suite with living room, separate dining room, 2 twin-sized bedrooms, den opening on to a sheltered Lanai, all tastefully decorated. Built-ins in most rooms. Master bedroom 21x12 has adjoining dressing room with hand basin vanity. 2 completely tiled bathrooms and Youngstown electric kitchen with garbage disposal. Locker, carport, etc. THIS IS WITHOUT A DOUBT THE BEST SUITE ON THE MARKET.
Priced at $42,500
Inspection by appointment. Mrs. Elliott or Mr. Custance by calling, 385-2481.

1697 FOUL BAY RD.
2 BEDROOMS
Attractive and cozy. 16x13 living room, fireplace, 10x11 separate dining room. Both rooms hardwood floors. Elec. kitchen, 3-pce bathroom. Full cement basement with Timken Oil heating. Drive-in garage. Nice lot. WITH REASONABLE DOWN PAYMENT OWNER WILL CARRY BALANCE.
Price $19,500
MRS. ELLIOTT 385-2481 or 382-8250

NEARLY 1 ACRE
170' WATERFRONTAGE
10 MILE POINT
An intriguing home with an intriguing address, Smugglers Cove Road, right on the seafront with fantastic views of the islands and straits. Carpeted living room has massive stone raised hearth fireplace, vaulted beamed ceiling adjoining dining room with entrance to patio and garden. Master bedroom has a beautifully appointed bathroom-dressing room ensuite, another full bathroom, second bedroom, spare room and a most functional and completely equipped electric kitchen. Counter top elements, wall oven, dishwasher, garburator, double stainless steel sink and adjoining utility, automatic baseboard heating, double garage, black top driveway, adequate parking, immediate possession and terms, asking $68,000. Please call Mr. Custance or any of our representatives, 385-2481.

SIDNEY HOUSE. 1 BLOCK TO beach, stores and schools, sea view. Large 24' living room, all electric, 2 large bedrooms, large utility room. Fenced-in backyard with new garage and workshop. $14,950. 656-3931.

A COSY 3 BEDROOM HOME, wood beams in living room with panelling, fireplace, oak floors. Beautifully landscaped, $21,900. Low down payment. 855 Parklands Avenue, Esquimalt. 388-9097.

BY OWNER. $800 DOWN, AVAILable finance, spacious 2 bedroom, full basement home. Possible third bedroom in basement. Large electric kitchen, with 24' of cupboard. Large lot. Call 385-0810

NO DOWN PAYMENT
By owner — 2-bedroom home, new oil furnace, large cabinet kitchen, extra large lot. Full price $15,000. Phone 478-2266 or 382-4040. No Agents!

COUNTRY HOME
Approximately 1 acre, 3 bedrooms, full basement and patio. Buy from owner. $19,900. 658-8086.

PRIVATE — 2-BEDROOM HOUSE, full basement, $21,500. 985 Leaside Ave. 479-6444.

FOR SALE BY OWNER, PARTLY renovated, clear title, 1800 sq. ft., 3-bedroom home. 479-7325.

250 HOUSES FOR SALE

D.F.H. D. F. HANLEY AGENCIES LTD. 3293 DOUGLAS ST. 385-7761

OPEN HOUSE MON. - WED. - FRI. OPEN HOUSE 7 - 9 P.M. OPEN HOUSE 3014 OAKDOWNE
Come and inspect this lovely 3-bedroom home situated in beautiful Lansdowne Slopes. In-line living and dining rooms. Utility off large family kitchen. Full basement with 3-pce bath and den with fireplace. Lovely landscaped lot with separate garage. Asking $34,000. $13,000 7 per cent mortgage. Phone for prior viewing: BEV HIGHTON 385-7761 ANYTIME

—D.F.H.—

10-ACRE HOBBY FARM
Located in popular Deep Cove this heavily treed acreage features a 13-year-old, 3-bedroom, full basement home, 80' drilled well, man made pond, barn, tractor and other misc. items. Asking price $67,300. BILL KNOWLES 385-7761

—D.F.H.—

"GARDENERS' DELIGHT" GORDON HEAD $28,300
Located on a quiet street in this most desirable area, this 1,300 sq. ft. home contains: 3 bedrooms, living room, dining room, kitchen and a full basement containing rec room and a fourth bedroom. The lot has fantastic landscaping giving complete seclusion. Phone quickly as this home should sell! CHUCK ANDREWS 385-7761

—D.F.H.—

EXECUTIVE HOME 1,400 SQ. FT. $18,900 — 7¾ PER CENT MTG.
Ten area, 9 years old, 3 bedrooms, 4-pce. and 2-pce. bathroom. Rec room with fireplace. Oak Bay Municipality. Good school district, large lot 60x132. Full Price $42,900. For further information and to view call: BRYON JEEVES 385-7761 ANYTIME

—D.F.H.—

$13,900 N.H.A. 6¼ PER CENT $131 P.I.T. 3-BRM SPLIT-LEVEL BEST SCHOOL DISTRICT
Low interest mortgage homes don't last long. Act quickly. 1st time offered on market. 3 bedrooms, kitchen, dining room, living room, ½ basement with rec room, 4-pce. and 2-pce. bathroom. On no thru street. 60x125 lot. Full Price only $27,900. Call: BRYON JEEVES 385-7761 ANYTIME

—D.F.H.—

GORDON HEAD FOR JUST $21,900?!
Attractive long low, 2 or 3-bedroom, rancher set on a beautiful landscaped easy care lot, completely fenced and semi-private due to many large shrubs and trees. Many appealing features including spacious plan, beautiful fireplace, mellow wood panelling, new wall-to-wall carpeting over hardwood. Large handy workshop and utility, large den, rec room or 3rd bedroom. Close to school, shops and transportation. Priced down for quick sale! STEVE MOONEY 385-7761—24 HRS.

—D.F.H.—

NEW LISTING ALMOST SEA FRONT
$35,900 asking price, but very urgent sale required for this 1,600 sq. ft. exquisite home. 13 minutes to Victoria. QUIET COUNTRY SETTING, schools, buses. Oak floors, lovely extra large carpeted living-dining room looking over GOOD SEAVIEW. Smart light ash cupboards in sunny kitchen, 3 bedrooms (master with vanity bath), full basement, huge double attached garage. Large lot. Easy terms can be arranged.

ALSO NORTHRIDGE AREA 30-MIN. BUS SERVICE
Only $27,900. Low down payment possible. Smart, almost new 3-bedroom home, full high basement, lovely mountain view, very close to schools. ON BUS LINE. 652-1412 ANYTIME 385-7761 (24 HRS.) MABEL CRACK

—D.F.H.—

LOVELY MODERN TUDOR-STYLE NO-STEP COTAGE 4 BEDROOMS AND 2 ACRES
—4 bedrooms
—Living room with fireplace
—Cabinet electric kitchen with eating area.
—Separate garage.
—Full price $30,500.
—Easy terms.
JON Davis or Bud O'Connor 38?-???? ANYTIME

$22,500
Spacious 2 bedroom full basement, nearly new home. Hardwood floors throughout. Living room has floor to ceiling white fireplace. L-shaped dining room. Modern bright kitchen. Basement has 2 pce. extra plumbing and plumbed for washer and dryer. $4,300 down to existing financing. Call ELAINE BAXTER 388-4294 or 658-8324 D.F.H. (Oaklands)

RURAL BUT CLOSE-IN 4 BEDROOMS AND 2 ACRES
Lovely close-in rural area. Full basement partially finished rec. room, and large carport with sundeck over. This is a real family property. Keep a horse or raise your own beef. Seclusion without isolation. This home is different! Unique living room and dining room set up!
A BARGAIN AT $31,500 CALL RIGHT NOW
JACK DAVIS — 388-4294 D.F.H. (OAKLANDS)

JUST LISTED LANSDOWNE AREA
Modern 3 bedroom plus 2 bathrooms in full daylight basement. Near Lansdowne school, shops, etc. Quick possession. Asking just $25,500 with excellent terms. Call C. Ireland, Quadra Realty Ltd. 388-1481 or Res. 658-5405.

ESQUIMALT-SEA VIEW
High on a rock with a terrific view of the Inner Harbour, the Straits and the Olympics. Very large living room with Wall to wall. Nicely kept property. Call me for an appointment to view this unique home. Asking $22,900. Mr. Fran Neill, 385-3585 or 479-3941 anytime. METROPOLITAN REALTY LTD.

BUILD BUILD! BUILD! BUILD!
Will build 3-bedroom, 1200 sq. ft. house with full basement for only $18,???. On your lot or ours. Unbelievable? Phone and find out. Farkas Construction. 658-2747; 385-1054.

ISLAND PACIFIC REALTY LTD., 388-6231 3200 QUADRA ST.

CADBORO BAY SEAVIEW
Enjoy the beautiful views and the seclusion of this luxury home. Situated on ⅔ acre the home features:
—A large living room and separate dining room
—Step down den
—4-5 bedrooms, four bathrooms
—Ultra modern kitchen with all the conveniences
—Built-in vacuum cleaner, AM-FM intercom
Everything that you could wish for is included in this house. The asking price is $79,850. To view, call PETER BARDON ANNE DUGGAN

THE NICEST HOME IN THE UNIVERSITY AREA
Situated on a lovely street amongst other quality homes. This beautiful family home is easy to maintain and very comfortable to live in. It features:
—An intimate yet spacious living room
—A large dining room
—A large den
—An ultra-modern kitchen with every convenience plus eating area
—A possibly 5 bedrooms
—Enormous rumpus room
—3 full bathrooms
All on a full landscaped, full fenced lot. Asking $51,900 with offers considered. Call 388-6231 anytime. PETER BARDON ANNE DUGGAN

CORDOVA BAY
Beautiful split-level of unusual design. 3 bedrooms, "L" shaped living-dining room, large cab. elec. kitchen, 4-pce bath, den, plus 3-pce bath down. OOM furnace. Unusual landscaping. $32,900. Call 388-6231. MRS. McKEAGUE, 479-3989

NEED A LARGE HOME COMPLETELY RENOVATED? IMMEDIATE POSSESSION
Then please give me a call. 5 bedrooms (all large), 3 bathrooms. Oak treed lot. Close to Maplewood. Full price $37,500. Owner will consider your trade, too. MR. DOUG DAVINGTON 388-5057

PROSPECT LAKE
Here is a pleasant 3 BR home in the country with a lovely view and close to the water. IT IS ¼ YEARS close to the water. It is 2 years old, is carpeted throughout, and has a full basement. It is on a large lot (poss. VLA) and the financing is at 9¼ per cent. Asking price $34,500. Call 388-6231. LIZA CHESSHIRE

NEW DUPLEX
Beautiful stucco and shake side by side Duplex. 3 bdrms, 2 bathrooms. Parquet floors and nylon plush on stairs and master bdrm. Situated in ideal rental area in Esquimalt. Asking $38,500. Call 388-6231. LILLIAN HENDY

OAK BAY
2 bedrooms, cosy living room with fireplace, separate dining room, sunny bright kitchen oil heat, large lot with privacy. Reasonable down payment Good terms on balance. $20,900 full price. To view call 388-6231. LAURIE RESTALL MAE IVINGS

DUPLEX, $13,000
Front and rear older duplex. Lots of potential and within walking distance to town. $1,000 down — balance to vendor at 10 per cent interest. Call 388-6231. LILLIAN HENDY

SOOKE WATERFRONT
Name your own terms on the purchase of the charming cottage. Large living room — kitchen combined, one bedroom, enclosed sunporch. No water at present but can be obtained close by. The property is leased with 19 years left and option to renew for another 25 years. Asking $4,350. Call 388-6231, Anne Duggan or Peter Barden.

MOVE IN NOW
Brand new N.H.A. home, 9⅝ interest, located in the most desirable and quiet district, 5 minutes from the University. 3-bedrooms, 1½ baths, very bright and sunny kitchen, sundeck, carport, covered front walk. Best designed basement, extra high to allow you 2 extra bedrooms, rumpus room, bathroom, utility room. $5,000 Provincial Government mortgage available at 8⅜%, with 10% write-off, which brings the interest to 7½%. See this home at 3983 San Rafael, off Longview Dr. (2nd. portion of San Rafael) off Feltham Rd. Total price $31,500. Down payment and monthly payments open for arrangements, also smaller homes on Vista Heights, Fairburn, Morris Drive.
Kasapi Construction Co. Ltd. Phone office, 386-6191. 24 hr. service or Residence, 382-6061 Ask for A. KASAPI

OPEN HOUSE LOW DOWN PAYMENT SAT. AND SUN., 1-8 P.M. 3158 WISHART RD. $28,500
Large 3-bedroom home, featuring double carport, panelling, en-suite bathroom, Alcan siding. You must view and compare this home for value.
For information Call Dave Ridley, 478-5973

BY BUILDER
2291 ARBUTUS OPEN HOUSE WED. 6-8 P.M., SUN. 2-5 P.M. Impressive new Colonial. Walking distance UVic. 5 Bdrms and 3 full baths. Basement. Double carport and sundeck. $45,900.
???? TUDOR Under construction. Exclusive 10 Mile Point. Charming 1½ storey traditional 3 bdrms, 2½ bath. An opportunity to finish to your taste.

LUXURY DUPLEX UNIVERSITY AREA
2 Bedrms, fireplace, basement, drive-in garage each side. $46,000. For details call 477-3728. Postle Construction Ltd.

OPEN HOUSE
3224 Aldridge Sat., Sun., Mon., Tues. 3 to 7 p.m. Owner — 592-3428

CUSTOM BUILT
Home on your lot or ours at the most competitive and reasonable price. Financing available. Trade-ins considered. Phone Kasapi Construction Co. Ltd. 386-6191.

LANGFORD 853 BRAY AVE.
3 bedroom, carport, no basement, about 1½ years old. Only $18,200 with $2000 down.
Another older 3 bedroom, $13,900 with $2000 down. 478-4445.

POST AND BEAM HOUSE. 3 bedrooms up, 1 down. Wall-to-wall carpet, 2 large brick fireplaces, rec room, 18x26, landscaped lot with brick fence. $36,950 or offers. Open House 4-7 Thurs., Fri. and Sat. ???? Goldstream Ave., 478-5944.

MT. DOUGLAS AREA BY OWNER
Spacious 7-room, post and beam home. Full basement 1½ bathrooms, separate carport. Wall-to-wall in main rooms, 1,450 sq. ft. Large 6¾% mortgage. Full price $29,500. 477-4485, 477-3403.

GORGE — WELL LOCATED 3 bedroom bungalow, full basement, needs updating! $10,750 cash, no offers. Call — 384-8128 Mr. Greene 385-????
PEMBERTON, HOLMES LTD.

BEAUTIFUL BRENTWOOD
On large lot, five bedrooms (1 down), two baths, fruit trees. Interesting revenue possibilities. Good terms. Call Mr. Sivertsen, City Brokerage. 386-3547.

JOHNSTON AND CO. LTD. 1306 BROAD STREET 385-2471 (24 hrs.)

999 CAROLWOOD $57,900
MODERN RANCH STYLE home with LOTS of space (2,400 sq. ft.) THREE BEDROOMS and DEN, plus FAMILY ROOM off kitchen. Master bedroom has 4-PCE. BATH ENSUITE AND DRESSING ROOM-CLOSET. WARM SHAG WELL-TO-WALL throughout. Large secluded lot. Beautiful CUSTOM CABINETS and DISHWASHER in kitchen. STONE FIREPLACE, LARGE SEPARATE dining room, SMART FIXTURES plus GOOD FINANCING makes this a home you should see NOW. MR. BAXTER, 385-2471.

1302 ROCKLAND $38,900
SPACIOUS tudor style home in a SETTING of RHODOS and CAMELLIAS under HUGE SHADY trees. THREE BEDROOMS and ENSUITE BATHROOM. Former maids room off kitchen could make a FAMILY ROOM, DEN OR FOURTH BEDROOM. The MODERN kitchen includes a DISHWASHER, GARBURATOR and TWO PANTRIES. EXCELLENT FINANCING at 9½% if required. MR. BAXTER, 385-2471

988 CAROLWOOD $57,900
A TRULY DIFFERENT home with three levels leading off the large SLATE FLOORED entry hall. A COSY FAMILY ROOM with FIREPLACE adjoins the WELL-PLANNED kitchen with DISHWASHER and a UTILITY ROOM CONVENIENTLY PLACED by the rear door. THREE BEDROOMS and THREE BATHROOMS. HUGE STONE fireplace in living room and WALL OF MIRRORS in dining room. BEAUTIFUL DECORATING throughout, and WALL TO WALL CARPETING make this a very sophisticated home. GOOD FINANCING too. MR. BEAMISH MR. BAXTER 385-2471

BROADMEAD NEW LISTING $47,000
Built for the MODERN FAMILY requiring SEVERAL BEDROOMS (4), a FAMILY ROOM (old brick fireplace), LOTS OF BATHROOMS (3). BIG SEPARATE dining room (terrific chandelier). WALL TO WALL SHAG carpets THROUGHOUT. Large treed lot. DOUBLE GARAGE: AND MANY OTHER FEATURES. Includes LANDSCAPING BACK AND FRONT. MR. BAXTER 385-2471

JAMES BAY NEAR THE SEA
Bungalow in excellent condition, has two bedrooms, den, living room with fireplace, bright kitchen, lots of cupboards. There is a full basement, OOM furnace, plumbed for washer-dryer. Heavy wiring, copper plumbing, good garden soil. Apt zoned lot. A good home for only $14,500. Mrs. Walsh, 385-2471. Res. 477-3085

TOWN & COUNTRY REALTY LTD.
Town and Country Shopping Centre 3617 Douglas St. Mon.-Fri., 8:30 - 5:30 382-7276

DRIVE BY TODAY! 1926 Ferndale Rd. Immediate Possession
BURIED IN STATELY TREES, this comfortable older home is surrounded by ¾ ACRES of very choice SEA VIEW property. A very choice district near UVIC and RIGHT ON THE BUS. Asking $36,000. GOOD TERMS. Call ALAN R. FOSTER NOW: 382-7276 658-????

BUYS!—"BUY" CANNON
1—"REALLY" MODERN all electric "ideal" retirement or starter home. Near beach, bus, shopping centre. $19,650 (terms).
2—BEACH FRONT! 12-year-old "NHA" built bungalow; (4-bdrm., 2-fireplace, 2-bathroom, rec. rm. etc.) on large lot. Superb sea views! $45,500. (TERMS)
3—ACROSS FROM BEACH (quiet — exclusive) 4-bdrm., 3 bathroom, 2-fireplace, large study and rec. room, sundeck over double carport, large lot. $37,000 (terms).
4—FAIRFIELD FAMILY HOME! (near sea). Older solid 2-storey with 4 bdrms up, full bsmt. sep. garage. $22,500 (Try "your" offer!)
5—CITY (WEST) 11-year-old, 3-bdrm., oak floors, full high bsmt., corner view. lot. Asking $23,500.
Call: RONALD Y. CANNON now! Res.: 658-5500 or Bus.: 382-7276 (24 hours)

NEW HOME — COLWOOD LAKE ESTATES, $500 DOWN, IMMEDIATE POSSESSION.
Beautiful new 3-Br. home in Colwood's best area. 1430 sq. ft. En-suite off large master bedroom. Full basement. Treed lot 75x150. H. Mitchell, 479-4818. R. Douglas Agencies Ltd., 386-8401.

NEW, EXCLUSIVE TOWN HOUSES
3 Bedrooms — 2 bathrooms — Crestwood kitchen—wall-to-wall carpet. Over 1,300 sq. ft. of architect designed beauty. Attractively landscaped. Luxurious living for as little as $1200 down, with balance at 8% per cent N.H.A. to qualified purchaser.
Phone owner anytime—388-1449 Capital City Construction

IN OAK BAY-DOWNES AREA. With sea and mountain views, having 1,500 sq. ft. 1st floor. Total of more than 2,500 sq. ft. of nicely finished living area, providing good-size living room, separate dining room, kitchen with breakfast area, utility room, 3 large and 1 single bedrooms, 2 bathrooms, rumpus room, workshop, etc. Well-developed front and back gardens, fully fenced, with greenhouse and 2 patios, 1 enclosed, and garage. Selling price $41,000. Apply 592-????.

METCHOSIN DISTRICT $1,000 Down
Approximately 2.7 acres land both sides of road, cottage with addition half completed. $100 per month. Interest 9% per cent. Five-year term. If you qualify for home owner grant you can get $500 from government. Lippincott Rd. — go out Sooke Road, turn left at Lipton Rd., right of Lippincott — sign on property Victoria Trading Post Ltd. Phone 384-9609. Price $12,500.

3 OR 4 BEDROOMS OAK BAY ATTRACTIVE
Home with many desirable features, through hall, beautiful living room with fireplace, dandy electric kitchen (range, refrigerator and washer included). Full basement with extra room (recreation room or as another bedroom). Modern stucco, close to all schools, bus and shopping. Call now — price $24 500. MARCONI REALTY 386-3941

P. R. B. P. R. BROWN & SONS LTD. The PEOPLE to SEE are P.R.B. 762 Fort St. 385-3435 (24 hrs.)

ROCKLAND AVENUE $47,900 owner TRANSFERRED
A beautifully built house — better than new, set well back from the road with circular driveway and two-car attached garage. Lovely landscaped grounds — SECLUDED rear garden with most attractive patio for outdoor entertaining — lots of evening sun.
This is a GRACIOUS, SPACIOUS bungalow with three bedrooms on the main floor, most attractive living room with raised fireplace, separate dining room (guest size) — new wall to wall carpeting over oak floors.
The basement is TREMENDOUS with huge recreation room with fireplace — here, there is room for ping-pong table AND billiard table AND more! Also space for extra bedrooms — you can make of it what you want.
There is so much QUALITY here awaiting your inspection. Please phone anytime— MRS. BAXTER 385-3435

—P.R.B.—

NEW, NEW SXS DUPLEX COUNTRY SETTING
New, 2-bedroom, SxS duplex on large 100x200 ft. lot. W-W carpet, LR with R.H. fireplaces. In-line dining, spacious cab. kitchen. Rec. room and 2nd bath roughed-in below. Sep. carports. Asking $37,900 — terms. KEITH VICKERS 385-3435, 388-7476

—P.R.B.—

QUALITY HOME TREED SETTING
Vendor will give quick possession of this quality built home, 1600 sq. ft. living area, 3 bdrms, 1½ baths, plaster walls, shake roof, private sundeck, full high bsmt. Excellent financing, low taxes. Price $28,950. C. WARREN 385-3435

— P.R.B. —

OAK BAY $29,500
Lovely 4-bedroom home near Victoria Golf Club, on the "quietest" street featuring:
—Living room with fireplace
—"L" Dining room
—Modern, large kitchen with built-in range, hood and fan and large breakfast nook.
—81x165 secluded, easy to care for lot
—Newly decorated
IT'S ATTRACTIVE AND SOLID AND HAS A 6½% MORTGAGE MRS. BAXTER 385-3435 ANYTIME

—P.R.B.—

GLEN MANOR PARK
—Just over 2 years.
—Quiet residential area
—Close to Colwood Shopping.
—3 Bedrooms.
—Full basement with partly finished rec. room, roughed-in 4th bedroom.
Lovely corner property with large sundeck. $25,900 (terms) Mrs. Musters, 385-3435

—P.R.B.—

3 BEDROOMS POTENTIAL in-LAW SUITE $25,500
There's real value in this 1,300 sq. ft., 4-year-old family home with in-law suite potential. Large LR, dining room, family room, 2 fireplaces, 2 baths and large fenced yard. Located close to neat schools, shops and transportation. K. Vickers, 385-3435 or 388-7476.

—P.R.B.—

HAPPY VALLEY
5-room home and cottage and over 400 ft. frontage on road. Price $20,000 on good terms. CALL MRS. HARTT, 385-3435 anytime

—P.R.B.—

JAMES BAY GOING, GOING AT $9,000 FULL PRICE. LOW DOWN PAYMENT. TAXES $1.00 MRS. MUSTERS 385-3435

— P.R.B. —

P. R. Brown and Sons Ltd. 762 Fort St. 385-3435

OWNER MOVING
4-bedroom Gold Medallion home. 2,000 sq. ft. of beautiful living area. Built 5 years ago, by contractor, for his own home. Custom built with quality workmanship and materials throughout. 2 bathrooms and den. Carpeted rec. room, 40x13, just completed. 12 minutes from Mayfair. 15 minutes from University. ½ acre lot. Near schools. Price reduced, $34,900. 658-5697.

3 large secluded, treed, approved building lots on piped water, no rock. $5,500 up. W. J. Lindsay Ltd., 385-9781 or 658-5040.

OPEN HOUSE 2294 Bradford Ave., Sidney
Daily 2-8 p.m. (Corner blk. of Resthaven Drive) 3 bedroom, w.w. carpet, no basement, modern, brand new home. Private sale on very reduced price. Take a look, or call owner, 656-3964.

!! BUILD !!
For sale. DEPENDABLE, trouble-free building see VICTORIA CONSTRUCTION. We design and arrange financing ... on your lot or ours. MANY YEARS OF PROVEN EXPERIENCE. Trades and owner participation considered. Call us and discuss your needs — no obligation. Phone 38?-????, 477-8252

TUFFREY and MILLS LTD. Real Estate and Insurance 1119 Blanshard St. 386-7737

HANDYMAN SPECIAL
Older 2-bedroom home and basement on Sooke Rd. close to Colwood shopping. Lot 114x158. Good potential holding property. Reduced to $15,900 for quick sale. Call Ted Chartres, 385-2458 or Res. 385-5506. Byron Price & Associates Ltd.

OAK BAY SOUTH ONLY $3,000 DOWN
IDEALLY LOCATED NEAR school, bus route and shopping. 3 large bedrooms, panelled dining room and living room with fireplace, sun porch. Attractive garden. Private sale. Balance 8% mortgage. 384-2336.

PRIVATE, 2-BEDROOM HOUSE, walking distance to U-Vic and Shelbourne Shopping Plaza. Part basement, 2-car garage. Full price $17,500. Cash to 7 per cent mortgage. 477-????.

MARDUS HOMES LTD. NEW — NEW — NEW
New high-quality homes on your lot or one supplied by us from only $14,900. Please phone Bruce 592-09??.

PRIVATE SALE. SMALL 2 BEDroom house, new wiring, electric stove and 40 gal. hot water tank. Open for offers. 448 Ker Ave. 384-4529.

PRIVATE, ROCK HEIGHTS. 3 OR 4 bedrooms, 1½ baths, views. Finished basement. 6¼ per cent mortgage, flexible terms. $31,900 388-1785. 830 Earick Place.

FIRST REASONABLE OFFER BEFORE END OF MONTH TAKES Beautiful new duplex, roughed in for legal four-plex. 385-????.

BY BUILDER
2 brand new quality homes, ready for occupancy. PHONE 477-3402.

UPLANDS BY OWNER IMMEDIATED POSSESSION
4 Large bedrooms
Living room, 18x24, with fireplace
Den with o.f.p. 15x20
Dining room, 16x20, with o.f.p.
Breakfast alcove, 10x11.6
Modern kitchen
Utility kitchen
2 Bathrooms
2 Powder rooms
2 Rooms in large attic
Partial basement
Corner lot approximately .73 acres
Brick exterior
Full price $120,000
Owner will carry mortgage 479-6296

OPEN HOUSE! OPEN HOUSE! SAT. AND SUN. 1:30-4 P.M. COLWOOD! 1 NEW HOME LEFT! BY BUILDER! 3117 CARRAN RD.
(50 yds. past Metchosin cut-off, on Sooke Rd., turn left.) Secluded sundeck! 3 beds, full basement, large liv. room with stone fireplace! Large cab. kitchen, sep. dining rm. Roughed-in for base. development! Just 15 min. to town! Full price $26,800. As low as $2100 down. If you can pay $230 mo. incl. taxes! Ready for occupancy now! Malen Construction Co. Ltd., 477-5449 anytime!

ONLY $1,000 DOWN, CLOSE TO the Buildings — Now rented. Drive by 341 Government St. 3 bedrooms, large kitchen, large dining room. A living room, no furnace. Small lot 22x68'. Full price, $12,000.

Rose Hill Agencies Ltd. 908 Hillside Ave. Doug Dowsley 388-6522

GORDON HEAD EXCLUSIVE
5-room stucco bungalow. Electric kitchen, oil heat. Attached garage. This is an Estate sale, and asking only $16,500 Mr. Vint or Mr. Bayne. 385-9784 anytime DOUGLAS REALTY LTD.

FAMILY SECLUSION
Six spacious rooms. 1½ baths. Eighty-foot frontage lot. Close to all conveniences. Full price only $28,900. To view dial Cliff Stretch, 388-4271 or res. 592-3069. H. H. Whittome and Co. Ltd.

OPEN HOUSE, SAT.-SUN., 1-5 BY OWNER, $14,900. $3,800 DN. 2-BEDROOM, NO BASEMENT. 232 ONTARIO ST., 384-9665, 477-4098

2-BEDROOM COTTAGE ON 3 acres of land. Langford area. Full price $6,500. 479-6426.

253 COUNTRY HOMES AND PROPERTIES

ETTEMA REALTY
ETTEMA REALTY
ETTEMA REALTY LTD.
1802 Cook St. 383-7115

CENTRAL SAANICH JUST PAST ELK LAKE $29,900
Terrific 4-bedroom home with sea and country view. Cathedral entrance. Fully developed, ground level basement. Over 1300 sq. ft. on the main floor. Large living room with fireplace. Large dining room with glass door to sundeck. Large Kitchen with picture windows. 2 large bedrooms on the main floor. 2 large bedrooms downstairs and a luxurious family room with glass door leading to patio. 2 bathrooms and double carport. On quiet, safe street. No expense spared in this beautiful home. Good financing. Phone PETER TER VEER for the address. 383-7115 or Res. 479-1568.

CENTRAL SAANICH 3 BEDROOMS $27,500
Fine family home with view of the mountains. Large 100'x150' lot, beautifully landscaped. Fruit trees and vegetable garden are a welcome bonus. 22x18 living room with brick fireplace. Dining room. Kitchen with eating area. Large basement with 13x20 recreation room. Stucco exterior. Only 5 years old. Have a look at this well-kept, attractive looking home. Good area. Phone PETER TER VEER or ALEX IZATT for the address. 383-7115 or Res. 479-1568 or Res. 652-2133.

RURAL SETTING $18,900 3 BEDROOMS, 2 LOTS
Secluded location. Cute home with living and dining room in line 15x24. Large kitchen 12x18. New oil furnace. Price includes separate extra lot. Several outbuildings. Phone PETER TER VEER for the address. 383-7115 or Res. 479-1568.

"SIDNEY"
Take your choice of FOUR brand-new homes in Sidney. All are vacant, all are eligible for Government financing, and all provide modern, up-to-date accommodation.
2255 Bradford Avenue Full basement, 3 bdrms., LR with fireplace, H-W floors throughout. $22,500.
2235 Bradford Avenue Full basement, 3 bdrms., LR with fireplace, H-W floors. Cath. entrance. $23,500.
2225 Bradford Avenue Full basement, 2 bdrms. LR with fireplace, in-line DR with sundeck, H-W floors $23,900.
2143 Bradford Avenue No step post 'n beam home. 2 bedrooms, w-w carpeting, electric heat, only $21,300.
Drive by, then call 656-1154 MR. ELWELL 477-3988 to view these Exclusive listings. Gordon Hulme Ltd., Sidney

TWO ACRE LOT ROYAL OAK COUNTRY ATMOSPHERE JUST 4½ MILES FROM VICTORIA
16-year-old, spacious 4-bedroom, full basement home situated on a beautiful two-acre completely fenced lot. Suitable for horses, cows, a few chickens and ducks, etc. If you would like to get away from the hustle-bustle of city living, be sure to see this. An ideal place to raise a family. Price $31,500. For an appointment to view, call: STAN EAKIN 385-7761 or 479-5816 D. F. Hanley Agencies Ltd.

EAGLE'S NEST!
High above the shimmering waters of Saanich Inlet, with a fabulous view, this modern 1400 sq. ft. post and beam home. Three ac. of treed seclusion with 400 ac. of Provincial park across the road, open for hiking. Observe deer, quail, coons, etc. The home features 3 bedrooms, a full basement, a party-size living and dining room and a kitchen with built-in double oven and ample cabinets. Sorry, no drive-bys! FULL PRICE $48,000 $15,000 mtge. at 6¾ per cent available. Call 656-4000 K. Drost 656-2427 SAANICH PENINSULA PROPERTIES LTD. SIDNEY

IN SIDNEY NEW THREE BEDROOMS
Near schools and stores. $2,500 down and $165 monthly covering P.I.T. will put you in this sparkling white bungalow with fenced lot, back patio, paved drive, plus other extras. $19,400. GEORGE HOWARD 656-3924 388-2111 656-2876 MONTREAL TRUST 1057 Fort St.

SHAWNIGAN LAKE
Why pay $8,500 for a single lot when you can purchase 2¼ acres with a public beach access opposite property. Terms available. 388-6426 or 1606 Yale.

2.2 acres treed seclusion with charming two-bedroom home. Ideal for retirement with very economical upkeep. Price $20,500. Call Mrs. Hartt, 385-3435 anytime. P. R. Brown & Sons Ltd.

BY OWNER, COTTAGE AT EAST Sooke. City water, steel fireplace, electric heat, ½ acre plus magnificent view, beach access. $14,500. Phone 642-3001 anytime.

PRIVATE SALE. LARGE GOOD home on 15 beautiful park-like acres. Complete set-up. Geared for children, cattle, and horses. Please see it. 479-????.

COUNTRY ESTATE. 4-BEDROOM modern home, city water, wall-to-wall carpet, three-stall stable. 2.66 acres. Ideal commercial gardens or gentleman's farm. Close to vocational school. $34,800. 479-2308.

PARKSVILLE
CLOSE TO DOWNTOWN PARKSVILLE 3-BR older home with fireplace, all electric, cabinet kitchen, Pembroke plumbing. Situated on over 1 acre of land. Good garden soil. 10x30' greenhouse. Asking $24,800. H-366. Call Mr. Frantsen, eves. 248-3952.
OCEANVIEW HOME Beautiful 1-BR bungalow overlooking Georgia Strait, features 2 bathrooms, separate dining room, sundeck, blacktop drive and is nearly new. For quick cash sale, $14,500. H-427. Call Mr. Clayton, eves. 738-8292.
PARKSVILLE 2-BR retirement home on 1-acre lot. Large garden with several fruit trees. 15x30' garage and workshop. Asking $14,000. H-424. Call Mr. Frantsen, eves. 248-3952.
FAMILY HOME Near new 4-BR home, close to schools, shops and park. Two fireplaces, 4-piece bathroom up and plumbing roughed-in down, full basement, auto oil heat. A solid buy at $24,000 with half down. H-430. Call Mr. Clayton, eves. 752-9292.
R. THWAITES AGENCIES LTD. Parksville, B.C. Phone 248-3229

INFORATION AND ASSISTANCE IN THE SELECTION AND PURCHASE OF PROPERTIES IN SIDNEY AND NORTH SAANICH
SPARLING at SIDNEY
REAL ESTATE — INSURANCE
Offices Opposite the Theatre
SPARKING REAL ESTATE 656-1622
656-5183 - Evenings 656-2888

COWICHAN BAY AREA
Brand new 3-bedroom home. Shake roof, living-dining room and a large kitchen with lots of counter space. Drive-in garage and large utility room. On .4 of an acre. Close to schools, transportation and Cowichan Bay Fishing. Full price only $18,500 with low down payment.
Brand new 3-bedroom home. Wall to wall carpet, 1472 sq. ft. of luxury living, lovely view. Full price $20,250 with terms. Contact JIM McCULLOUGH Office 388-4142 Res.: 743-2541 CITY SAVINGS and TRUST CO.

SOOKE ACREAGE
10 acres centrally located in village — one mile from shopping centre. Cultivated level land bordered by evergreen trees which affords shelter and complete privacy. There is a small 2-bedroom older home on property which is in good condition. Property is on Victoria water and hydro. Priced to sell at $27,500 or best offer. Call anytime, R. G. (Bob) GIBSON, 385-9741 or 656-5150. J. A. Henderson Realty Ltd.

2-ACRE FARM NORTH SAANICH
Off McTavish Road. Neat 2-BR cottage recently redecorated, separate garage, shed, fruit trees, flat and completely fenced. Retirement, starter or investment. $18,000 with as low as $3,000 down payment. Call Brent Ewing, 386-1097. CONCORD REALTY LTD. 386-5471

BRENTWOOD PROPERTIES LTD.
Your Brentwood Bay Realtors for properties and insurance. 652-1141

"INVESTMENT OPPORTUNITY" Country home on .85 of an acre presently being operated as a home for girls. This property can be purchased and leased back to reliable party or new owner may continue to operate under present arrangement. This could be a good property for investment at $28,900. KELLY DICKSON, 386-1361. Canada Permanent Real Estate.

SHAWNIGAN LAKE 1 ACRE OF LAND
ALL YEAR MODERN COTTAGE, ELECTRIC HEAT, DRILLED WELL, ELECTRIC PUMP AND SEPARATE GARAGE. ONLY 12 YEARS OLD. $11,800. CLOSE TO THE LAKE AND SHOPS. MRS. WEBB 385-2471 or Res. 477-3085 JOHNSTON AND CO. LTD.

HOME and ACREAGE
This ideal property features a modern 3-bedroom, full basement home on 7½ acres in high position. Many outbuildings make this attractive for agricultural use or for horses. Good holding property. 5½ mile circle. F. P. $51,900. Call F. HULLY, 384-8001 or 592-3120. Broadview Properties Ltd.

SMALL ESTATE
See this fine, large home on 1.84 acres of lovely land. The house is large, in good condition and full of charm. Large, well-proportioned rooms, beamed ceilings, beaded glass windows. Lots of privacy but only on the seven-mile circle. Many fruit trees, some lovely large firs. See it today with JACK DOBSON — 656-8676 or 388-1361. Canada Permanent

ATTENTION!!!
Please refer to the "Ritheta Column" for an outstanding country property. New listing! BETTY SHEA, 592-9213 RITHET AGENCIES LIMITED

256 WATERFRONT PROPERTIES

SHAWNIGAN LAKE 73' LAKE FRONT
Nice 3-bedrm. cabin, wharf, and real seclusion. To be subdivided off 1¼ acres. West Road. $16,500. EXCLUSIVE LISTING. LEW MOILLIET, 386-7545, res. 658-5275. ISLAND HOMES LTD.

SWARTZ BAY BEAUTIFUL HOME
Waterfront acre, launching ramp. Executive deluxe spacious home of 2500 sq. ft. of living space. Compare this one; it's a dream! Terms arranged if necessary. $60,000 asking price. Call MR. K. MacFARLANE, 386-7545 res. 384-7677. ISLAND HOMES LTD.

DEEP COVE
Overlooking marinas in Deep Cove, high view lot with good building site. Substantial stairs down to 50 ft. waterfront, and two-storey boat-house with protected year 'round boat moorage. $15,000 with $5,600 down payment. Mr. Elwell, Gordon Hulme Ltd. 656-1154 Sidney 477-3988

CHOICE LOCATION
ON BAZAN BAY, 1 acre partly treed with 185 FEET EASY ACCESS TO THE BEACH. EXPENSIVE? YES. COULD BE SUB-DIVIDED. VIEW THIS PROPERTY WITH 388-4517 BILL RATCLIFFE 385-2111

DOLPHIN BEACH ESTATES MAGNIFICENT WATERFRONT AND VIEW LOTS
DOLPHIN AGENCIES LTD. P.O. BOX 388, PARKSVILLE PHONE 248-6156

MOSES POINT—SAANICH INLET FACING SOUTH
2 Bedrooms — $28,880 384-8128 John Bovey 652-2758 PEMBERTON, HOLMES LTD.

SEA VIEW LOT
Located in prime residential area with unobstructed sea and mountain view. KEN WRIGHT, 386-1361 or 382-9408. Canada Permanent Trust.

Approx. 1 acre of treed waterfront at Sheringham Estates — Bargain $7,500. Call Mrs. A. EDGINGTON, 477-1841 or 477-4581. BLOCK BROS. REALTY LTD.

5 ACRES, YEAR-ROUND shelter, commercial zoned with house, workshop, etc. Suited for anything. Reasonable offer. 652-1590.

BEAUTIFUL WATERFRONT LOTS Hornby and Denman Is. $4,000 and up. Terms. Modern Property Developments. 813 Fort St., 382-7522.

2 WATERFRONT LOTS IN Tofino with foreshore. 384-4281.

DEEP COVE WATERFRONT LOTS
The finest waterfront on the Saanich Peninsula. Excellent building site, takes full advantage of all views. Full price $25,000, easy terms. Please contact: Bud O'Connor or Jon Davis 388-9580 ANYTIME

TEN-MILE POINT PRIME WATERFRONT
A gracious and very spacious 3-bedroom, 2 bathroom home in a choice location with:
—A glorious view south across Cadboro Bay to the Olympics framed in superb trees.
—A readily accessible tiny beach
—Absolute seclusion but plenty of sunshine
—45' sundeck on main floor with patio below
—Excellent construction and large [illegible] rooms
A charming home in every respect. Completely self-contained on main floor, it has fully developed rec. room with fireplace, bedroom and bath below. Additional space is possible in guest house. Well worth the $65,000 asking price. For further information, please call: Eleanor Sanderson 388-9580 ANYTIME

BOULTBEE, SWEET REALTY LIMITED YORKSHIRE TRUST AFFILIATE 737 Fort Street — 388-6641

WATERFRONT LOTS
Eleven desireable waterfront lots. Each one over half an acre with wide sea frontage. Domestic water connections available. Very sheltered location known to yachtsmen as "Shell Beach". Take Yellow Pt. cut-off just south of the Cassidy Drive-in Theatre (4 miles north of Ladysmith), go one mile to Code Road, turn right and proceed five miles to Shellwood Properties, two miles past Manana. See Signs.
Lots 4 to 7 inclusive $13,500 each
Lots 8 to 15 inclusive $12,000 each.
Low down payment. Balance at 8 per cent
386-7521 ERIC GRAHAM 656-4498 BOORMAN INVESTMENT CO. LTD. 1111 Government Street

WATERFRONT PROPERTY CORNER PAT BAY HWY. AND CASCADE
Choice waterfront lot, .38 acre, nicely treed, stairs to beach, ideal location. Phone 592-4967. ANNE STACEY University Realty Ltd.

5 ACRES WATERFRONT
West Central Saanich, 2 Bedrm. house and 1 Bedrm. cottage. Oil hot water heat. Well with unlimited water. Boat house. Price $110,000.

1.89 ACRES WATERFRONT
West North Saanich. 2 Bedrm. house and 1 Bedrm. cottage. Oil hot water heat. City water. Price $49,000. NO DRIVE BY'S. Call C. U. SINDEN, Town & Country Realty Ltd., Off. 382-7276. Res., 479-6158.

TROUT
In the river and in a licensed pond. A swimming hole, 4 acres of seclusion close to a brand new highway, with fully furnished cottage and cabin all ready for hunting and fishing. Ideal for a family or a group of friends. $20,000 down PAT MUSTERS 385-3435 P. R. Brown & Sons Ltd.

WATERFRONT LOTS — $6,950 $70 DOWN—$70 MONTHLY VIEW LOTS $2,580 $26 DOWN—$26 MONTHLY TREED LOTS—$1,800 $18 DOWN—$18 MONTHLY GABRIOLA ISLAND
Never a chance like this again! The waterfront is nice and flat with a low bank to an excellent beach. Clam digging, swimming, cruising over sheltered waters. View and park lots are beautifully treed, nice and flat with waterfront access. All large lots. Drive right to your own summer cottage or retirement hideaway! Hourly car ferry from Nanaimo. Phone or write Harry Donald personally, c-o Nanaimo Realty Co., Nanaimo. Office 754-2311, evenings 754-5808. If out please leave message, will contact.

METCHOSIN PARRY CROSSROAD 3.49 ACRES LOG HOUSE 2500 SQ. FT. 3 BEDROOMS 2 BATHROOMS 4 FIREPLACES $65,000
JOHN PLATT 386-7521 or 383-2700 BOORMAN INVESTMENT CO. LTD. 1111 Government St.

KOPINA SUBDIVISION WATERFRONT AND SEMI-WATERFRONT LOTS
Located 45 miles north of Nanaimo, large lots, paved roads, water system, hydro. Excellent view lots close to Deep Bay, with year round moorage. Large country club-type building with heated swimming pools, lounge, catering kitchen, dance area, wash rooms, etc., for use of lot owners. 1st phase finished. 2nd and 3rd within a year. Priced from $4,950 to $10,950 with 20 per cent down. For brochures write or phone Frank H. McLaughlin, eves. 758-5112 or Jack Coates, eves. 756-7672, Nanaimo Realty Co. Ltd., Box 518, Nanaimo, B.C., 754-2311.

SHAWNIGAN LAKE
Facing West gets the evening sun, 6 steps from the sundeck to sandy beach. 5 yr. old bungalow has living room with floor to ceiling windows, 2 bedrooms, bathroom, kitchenette, dining area. Old house could be renovated for famil accommodation. Just listed at $15,750. Please call Mr. Custance, 385-2481 Swinerton, Stewart Clark, Ltd.

WATERFRONT GALIANO ISLAND
Approximately 180 acres and 3,000 ft. of waterfront. Several acres cleared, remainder is wooded. Southern exposure. Within 5 min. walk of sheltered moorage. Asking $280,000. For further details please call anytime or write. L. C. KNIGHT, 385-3435 P. R. Brown & Sons Ltd.

VIEW ROYAL SEAFRONT SHELtered cove with private wharf. 3 bedrooms, living and dining rooms panelled in Australian Makori. Kitchen with custom crafted Formica-finished cupboards. Excellent landscaping with fruit trees. $35,000 firm. Principals only. 479-2010.

GORDON HEAD WATERFRONT
This unusual secluded 1.5 acres with over 280 feet of waterfront is a rare commodity on today's land market. Asking price $31,900. To view this spectacular property call MRS. SOMMER, 388-6128 or BOB GIBSON, 656-5150. J. A. Henderson Realty Ltd.

460' OF WATERFRONT, SMALL comfortable home, 2 cottages, greenhouse, 2 garages, boathouse and wharf, in fully protected bay on 3½ acres secluded treed property. Excellent fishing. Full privacy assured. Full price $45,???. with terms. Phone Al Ackerman, in Nanaimo, 754-4401; evenings 248-3710.

WESTERN SEAVIEWS SAANICH INLET
One of the loveliest properties, and homes only 9 miles out. 3 bedrooms, 3 bathrooms, 3 patios and sundeck. All year waterfront living with own beach and boat dock, excellent financing on price of $57,500, phone owners, 652-2808 or 38?-????.

SHAWNIGAN, 2 SUMMER COTtages with floats on 100 ft. of safe waterfront, 1.4 acres. $19,800 half cash. Would suit 2 families. Space between cottages. Would take a trailer. No agents. 477-6722.

SHAWNIGAN LAKE
Fourteen acres of land with 1,000 ft. of the finest lake frontage. Approx. 2,000 sq. ft. luxurious main residence. Separate self-contained de luxe apartment and 2 guest cottages. An outstanding secluded lakeside estate with terrific development potential. M. E. Braithwaite, Financial Survey Ltd., 384-8005, Res. 382-0608.

SOOKE WATERFRONT
Large, 3-bedroom home on over an acre with 107' of waterfrontage. Huge living room with feature fireplace. Overlooks Sooke Basin, Olympic Mountains and East Sooke. Pebble beach. Asking $33,000 with terms. Contact BILL KOZAK at 642-3404. Office 388-6231. Island Pacific Realty Ltd.

265 HOUSES WANTED TO BUY

NEEDED FOR QUALIFIED PURCHASERS
Homes in Oak Bay, Gordon Head, Central Saanich areas. 2-3 bedrms. Realistically priced, $25,000 to $35,000. Range, quiet streets preferred. E. W. PLETZER, 477-1841 BLOCK BROS. REALTY LTD.

URGENT
Need 3-bdrm. bsmt. home up to $20,000 in Oak Bay, Fairfield, Panhandle areas. Out of town client has 10 days to purchase. Call MARJ NAPPER, 477-3498 or 592-9504. BLOCK BROS. REALTY LTD.

CASH $25,000
Five-room bungalow with basement for sincere purchaser. Cash now ... with possession not immediate. Please call L. WRIGHT, 382-2101, Res. 479-2156, Harry Foster Ltd.

I REQUIRE WITHIN TEN DAYS A three or four-bedroom home in the middle to high twenty range. This home MUST BE in the Richmond School District. Please call IRA FREEDMAN of Mayfair Realty. 386-2655 or 382-0511.

URGENTLY NEEDED
Duplexes and small revenue properties, for tax shelter. Up to $50,000. Freddy Starke, 386-8081, 384-????. BLOCK BROS. REALTY LTD.

I NEED A 2 OR 3 BEDROOM HOME 1,000 sq. ft. or more, one floor, basement not necessary, garage and/or workshop. Located reasonably close in, under $18,000. Call KELLY DICKSON, 386-1361. Canada Permanent Real Estate.

PETER TER VEER needs an $18,000-$20,000 home for one of his clients. Should have 2 or 3 bedrooms and basement. Phone 383-7115 or residence 479-1568 anytime. Ettema Realty Ltd. 1802 Cook St.

FAMILY WITH 3 CHILDREN require home on nice residential street, close to schools. Must have basement. Up to about $25,000 cash. 592-2080 anytime. S. Hargrave Realtor.

OLDER HOME IN OAK BAY OR Rockland with 3 bedrooms, and spacious living room. All on one floor. Up to about $30,000. H. Groof, Lansdowne Properties. 592-7111.

MINIMUM CHARGE: For appraising the value of your house, for rent or sale. Enquire with no obligation. Call Wess Dickie. Dickie Agencies Ltd., 382-4212

UREGENTLY NEEDED FOR CASH CLIENT — Two or three-bedroom home, close to transportation, up to $25,000. Mrs. Johnston or Mrs. Wallace, 385-8794 anytime. Clarke and Wallace Realty

LEAVING TOWN?
Or simply moving a mile or two? If you'd like INSTANT CASH for your home call ALF PORCHER, Mayfair Realty Ltd., 386-2655 or 384-9653.

Guaranteed: If your property is under $15,000 and can be fixed up for resale my client will buy it for cash to you. Any area. BEN GREIG 388-3281—479-4253 BLOCK BROS. REALTY

I WILL BUY YOUR 2 OR 3 BEDroom home immediately for cash if it's suitable for rental purposes. For fast action call my agent J. ROGERS at BLOCK BROS. REALTY anytime. 386-3231.

Have clients for homes under $20,000—any area. Call EARL McLACHLAN 592-0872. BLOCK BROS. REALTY, 477-1841.

PRIVATE PURCHASER WITH $6,000 cash requires single family dwelling, with basement. $22,000 range. 386-6205.

2- OR 3-BEDROOM HOUSE. $1,000 down, $150 per month. 384-8674.

268 LISTINGS WANTED

LISTINGS WANTED IN Langford, Colwood, Metchosin Area REX HUGHES AGENCIES LTD. 478-1720

270 EXCHANGE REAL ESTATE

ARE YOU MOVING TO LETHBRIDGE?
Have good 3-bedroom full-basement home near Golf Course and shopping. My client will trade for home in Victoria OR Sidney area. For further info phone 384-8001, Broadview Properties Ltd. JESSIE McGRATH.

271 LOTS FOR SALE

CENTRAL SAANICH — Sweeping valley views from this sunny slope. On paved road, watermains, .484 acre. Only $6,250.
DEEP COVE — Fully treed acre, secluded with waterview. $8,000 with good terms.
ARDMORE — Easy access to lovely beach, only 1 blk. to golf course. Sloping seaview parcel of 1.28 acres. $9,500
GLYNNWOOD PARK — Select area of Ardmore, beautifully treed parcel with seclusion. $12,000
656-1154 Mr. Elwell 477-39?? GORDON HULME LTD., SIDNEY

CENTRAL SAANICH
1. 100x250'. Some view of Malahat. Lightly treed second growth timber. Asking $7,000.
2. Sea view lot. .4 of an acre. Perc tested. Asking $10,900. Easy terms.
3. Secluded among lovely homes in the trees. .39 of an acre. Asking $8,300. Easy terms.
MT. DOUGLAS PARK
4. 6.16 acres beautifully timbered property. High view of straits. Asking $67,000. 25 per cent down. To view, call 386-1361 for DON ROBBINS, 382-3641 or MADGE HOLE 382-5369. Canada Permanent.

LOTS OF LOTS
SOUTH SIDNEY — 61x150 on sewers, lightly treed, new subdivision, builder's terms acceptable. Going fast at $5 800.
CURTEIS POINT — Treed, Kittiwake Place, ¾ ac. serviced, view lots, close to Marina, ready for building. $9,000 - $12,000.
656-4000 K. DROST 656-2427 SAANICH PENINSULA PROPERTIES LTD., SIDNEY

CORDOVA BAY
Partial sea view from this 83x135 lot. Perked and water laid on. Call J. Ransom, 386-7545. Island Homes Ltd.

LOT $6,500 $65 DOWN—$65 PER MTH.
66x128, perc. tested. Bert Neads, 382-2157, res. 388-6867. Western Homes Ltd.

MUST SELL
Lot in Deep Cove. ¾ acre of lovely treed land. $6,800. Call LARRY QUAGLIOTTI, 388-6231, Island Pacific Realty.

2 ACRE LOT, $1,000 DOWN, 7 mile circle, $9,300. Rocky and rugged, but good building site. Perc tested. Highland district on Westridge. 384-1348.

CENTRAL SAANICH
98x160 high view lot. Nice location. Call Terry Fortune "THE LOT MAN", at REALCARE ESTATES LTD., 1005 Cook St., Tel. 388-7722.

Colwood—level lot. 71x134. Some trees at rear. $6700. Shirley Wilde of Rex Hughes Agencies. 478-1720 or res. 478-2459.

LARGE VIEW LOT
In View Royal. Full price $7,750. Contact Grant MacFarlane, 386-7545, res. 386-8083. Island Homes Ltd.

Nearly 5 perking wooded acres, Mill Bay way. $7500. Terms. Dar Garside, 385-2458. Byron Price & Associates Ltd.

PRIVATE LOT WITH APPROVED plans. Fully serviced. Jubilee area. $7,000 firm. 642-3042.

SOOKE
Desirable building lot near a picturesque lake. Very easy terms. $750 down or less. Balance on terms to suit. Size—95'x187'.
FULL PRICE $3,750
386-7521 ERIC GRAHAM 656-4498 BOORMAN INVESTMENT CO. LTD. 1111 Government Street.

YOUR ISLAND IN THE SUN
I have 2 lots on Savory Island. Priced at $2,000 each, with very liberal terms. Russ McDowell 386-3231 383-7080 BLOCK BROS. REALTY LTD.

THE IDEAL BUILDING SITUAtion, 100x200 possibly VLA. Semi-level. Beautifully treed. Situated between 2 lovely homes in the Happy Valley-Glen Lake area. Water, electricity and new septic system. Asking $7,000. Consider terms. If this property is not sold by middle of September will rent to mobile home till spring. 969 Walfred Road. 478-4138.

RARE OPPORTUNITY
Price reduction at Swartz Bay Half-Acre Waterfront and View Lots Blacktop Rds. City Water. Power Own Financing Service. Easy Terms For Prospectus, Plans and Prices CALL 386-1616 The Subdivider: Salem Sea Sites Ltd. Daily before 8 a.m. and after 6 p.m.

METCHOSIN
2 beautiful acres on Happy Valley Road. On City water and power. About 2-3 of the lots is pasture land with lovely arbutus covered rock at front. Easy driveway access. Asking $11,000. For details call Peter Bardon or Anne Duggan, Island Pacific Realty, 388-6231.

VIEW ROYAL
Prices have been reduced on these lots. Try your down payment. Take Trans-Canada Highway, turn right on Highland Rd. beyond Thetis Overpass. Priced from $4,500. MRS. ELLIOTT 385-2461 or 382-9250. Ewinerton, Stewart Clarke Ltd.

SIDNEY LOTS
TWO 50'X125' LEVEL, CLEARED lots, on sewer, paved road, walking distance to City Centre. 2 blocks to school. Located on corner block on Resthaven Drive and Bradford Avenue. $5,800 each. owner. 656-3664.

COLWOOD ACREAGE
2-acre lots, some with sea or lake view, all with lovely large trees, two with springs. $6,800 and $7,900, easy terms. MRS. McKEAGE, 479-3989 Island Pacific Realty, 388-6231

ESQUIMALT
Multiple zoned double lot—next to 4-plex-duplex and apartment. Price $10,000. Older 5-room bungalow on property in need of renovation. Call George Thorneloe, 477-2771, University Realty Ltd.

8 LOTS
Within the 3-mile circle, underground wiring, sewer, pavement, very desirable area. Realisticly priced from $6,900 to $8,900. Call Ron Crow. 386-7545 Island Homes Ltd.

Beautifully treed lots. Located in Sidney, fully serviced, qualify for N.H.A. See sign on Weiler Ave. $6,900 Bill Sidhu 382-4251 Dave Taylor 382-4251 RITHET AGENCIES LIMITED

ESQUIMALT
50'x128' fully serviced residential lot in excellent location. $7,800. 386-7521 JOHN D. BOSDET 478-3616 BOORMAN INVESTMENT CO. LTD. 1111 Government Street

BEAUTIFUL LOT IN CORDOVA Bay. Quiet secluded area, perc. tested, asking only $7,900. Mrs. Parsons, 384-8895. A. BERNARD AND CO. LTD. 656 Fort Street 384-????

CORDOVA BAY VIEW LOTS Beckton Rd., off Walema, $6,900 and $7,500. With terms. For further details call Mr. Lovett, Monarch Holdings Ltd., 382-0711.

6 N.H.A. LOTS
Sidney. $6,650 asking price. Excellent terms to Builders. Call Bill Knowles at 385-7761. D. F. Hanley Agencies Ltd.

$600 DOWN
Lovely seaview lot at Mill Bay. Price $4200, with payments $40 per month. Call Fran. Neill 385-3585. Metropolitan Realty Ltd.

ONLY $800 DOWN
In Colwood, approximately 1½ acres, some trees, hydro, water, close to schools and shops, perc tested, $3,000 479-3067.

EBONY TERRACE — OFF Arbutus. Large serviced lot in top subdivision. $10,500. 477-4227. Hendricks Construction Ltd.

1 LOT, 60X125 WITH PLANS FOR 3-bedroom home. Lot is level with 5 apple trees. 741 Ralph St. 479-6863.

LARGE LOT ON PLYMOUTH, North Oak Bay. Quiet, exclusive, residential. 592-4563.

½ ACRE 780 CLAREMONT. PERC tested, water on, 5 year old fruit trees, full price, $8,000. 658-8640.

APPROXIMATELY ½ ACRE, Panoramic view. Central Saanich. $1,000 down. Owner. 382-1803.

CORNER LOT SIDNEY, ALL connections included. $6,200, or offers. 656-4694.

BUILDING LOT 50X120, 3-MILE circle. Sewer mains 1971. Quiet Cul-de-sac. $4,250. 382-0838.

MUST SELL LARGE VIEW LOT, Cordova Bay, perc tested. 477-4311

1 ACRE AT ARDMORE. $8,600 with terms. 479-6969.

LAKEFRONT LOT ON FLORENCE Lake. 385-4123.

272 PROPERTY FOR SALE

1. V.L.A. PROPERTIES
I have several good open properties, half acre to 5 acres. Qualified for VLA. Price $3,500 to $4,800 per acre. Some good homes on half acre to 1 acre, ranging from $16,600 to $30,500 with and without basement. They qualify.
2. 6.6 acres, $16,000 ALBERT HEAD on Duke Rd., well drained, treed acreage, 580' frontage, dividable into three 2-acre lots, some merchantable timber. A bargain.
384-4962 D. L. Macdonnell 388-5555 B.C. LAND

CORDOVA BAY
A choice of 1.61 ACRES, or ALMOST 3 ACRES and HANDYMAN SPECIAL HOME can be yours for about $5000 down. Excellent location, treed, PLUS an investment property that cannot be ignored. IT'S A DOUBLE YOUR MONEY BACK DEAL. Total price is either $16,900 or $24,700. Call Ken Jensen, Island Homes Ltd., 386-7545, res. 382-0070.

TREED ACRES PARKSVILLE DISTRICT
One parcel 4½ acres, $4,900, level treed property, also two acres with all-year creek, $3,900. Located on a paved road near Englishman's River Falls. Easy terms or cash offers. Mrs. Webb, 385-2471 or res. 477-3085. JOHNSTON AND CO. LTD.

5½ ACRES McKENZIE-DOUGLAS
Cleared, gentle southern slope, located in No. 1 sewer area presently being sewered. Possible 25 lots or condominium use. Also 2 bedroom home. Excellent terms, 7% financing, trades considered. Asking $85,000 G. Devlin, 382-4144 or 386-5471. Concord Realty.

APARTMENT ZONED
Presently rooming house. Excellent location. $46,000. 384-8128 J. G. McNAUGHT 382-6943 PEMBERTON, HOLMES LTD. 1002 Government St.

CADBORO BAY HIGH VIEW LOT 88x117 PRICED AT $14,800
Call A. F. GOWER, 385-7767 Mears, Whyte & Gower Ltd.

2 ACRES — METCHOSIN REDUCED — $10,700
Beautiful high location off Duke Road. On city water and power. $2,000 down or make offer. H. Mitchell, 479-4818. R. Douglas Agencies, 386-8401.

ASKING $6,800 FOR SEA VIEW ½ acre lot, perc tested, treed, water access. Private. 478-6296.

VERY DESIRABLE SIDNEY ACRE zone multiple. $1 per sq. ft. firm. 479-4222.

278 PROPERTY FOR SALE

CLOSE IN

Approx. 13 acres of the grandest view prop. High and backing onto Mt. Doug. Park. Asking $65,000 with flexible terms. Call
LILLIAN HENDY OR
BILL KOZAK
Island Pacific Realty, 386-6231.

4 ACRES, $1000 DOWN, 7 MILE circle, $7,900. Well treed, pave travel. Highland district on Westridge. 384-1248.

279 PROPERTY WANTED

WANTED

Reasonably priced lots, acreage, or apartment property. Easapt Construction Co. Ltd., 386-6181.

WANTED

Veteran is looking for a good bldg. lot to build a home on. Reasonably priced. Close to schools. 383-5384.

Vickery and Sons Ltd.
LOTS OR ACREAGE IN ANY AREA.
383-6149 383-6927

CASH, LOT OR ACREAGE FROM Owner, Colwood - Langford - Saanich. 386-9080.

WANTED DIRECT FROM OWNER, small acreage with or without house. Cash. Private buyer. 385-7250.

280 ACREAGE FOR SALE AND WANTED

$157 PER ACRE

Includes modern 3-bdrm house and probably all farm equipment.
188 acres of land — 100 acres cleared and 10 acres fenced for livestock, located near Dawson Creek, B.C. House consists of living room with fireplace, dining room, cabinet kitchen, 3 bedrooms, w-to-w, and 3-pce. bathroom; half cement basement with OOM. For further information and pictures — call:
MRS. MARILYN SECORD, 386-7324

BOORMAN INVESTMENT CO. LTD.
1111 Government Street.

10 ACRES

Part fronting on Pat Bay Highway has an attractively treed building site, you enjoy pretty valley view while other cultivate the balance of the land and pay you to do so. Excellent value at $2,800 per acre. Total 10 acres, $28,000. Terms ½ cash. Phone JOHN RUSSELL, 386-2888 or . 382-3248 for personal inspection.
Mayfair Realty Ltd.

29 ACRES

Located in Alberni, Beaver Creek Development area. Formerly part of a Christmas Tree Farm. Try $7,000 D.P. Runs McDowell, 598-3281, 382-7980.
BLOCK BROS. REALTY LTD.

5½ ACRES McKENZIE-DOUGLAS

Cleared, gentle southern slope, located in No. 1 sewer area presently being sewered. Possible 25 lots or condominium use. Also 2 bedroom home. Excellent terms, 7% financing, trades considered. Asking $65,000 G. Devlin, 382-4164 or 386-5471. Concord Realty.

TRAILER PARK SITE

17.2 acres in Cobble Hill area with frontage on highways. Ideal to develop into a mobile home and trailer park. Has an older home now rented at $80 per month. Full price $30,000 with $10,000 down. Contact:
JIM McCULLOUGH
Office 382-4142 Res.: 743-3541
CITY SAVINGS & TRUST CO.

SACRIFICE SALE

1.42 acres on Pat Bay Highway close to Beaver Lake and Hallbarton Rd. All arable land with slight slope facing west with trees, fruit and holly. Price reduced over $2,000 for quick sale at $1,750 down at only $9,500. Call GEORGE CHAN at 386-2055 or res. 382-9416. Mayfair Realty Ltd.

43 ACRES with 1300 ft. frontage on Pat Bay Highway and secondary road—$4000 per acre.
10.75 ACRES on West Saanich Rd. $3,000 per acre.
6.4 ACRES on West Saanich Rd. $3,200 per acre.
Bill Sidhu 382-4251
Dave Taylor 382-4251
RITBET AGENCIES LIMITED

CENTRAL SAANICH

41 acres, partially cleared, gently sloping land. No rock! Now divided into 4 parcels. Can be bought separately for as low as $2,300 per acre. Great potential here. Trades considered. For further information call STAN JAMES Mayfair Realty Ltd., 386-2055 or res. 652-9740.

$3,200 REDUCED Price. Approx. ¼ Acre, Wills Pt. Views of Saanich Inlet. Try $1,000 Down.

$14,300. Approx. 2.5 Acres. Nr. Oldfield Rd. Saanich. Perc Tested. Lovely property for home site. McCandless Realty 383-6111, Eve's 382-1861.

SECLUSION AND FRESH AIR

5 acres of treed property in Metchosin. Several level building sites. Hydro available. $2,000 down and good terms on balance. Priced at $10,000. Call 388-4261.
LAURIN RESTALL MAE IVINGS
Island Pacific Realty Ltd.

6¾ ACRES, WOODED, BORDERED by year round stream, within 6-mile circle. 2 bedroom cottage on property. Asking $33,000. For more information call Mary James, 382-9540 or 382-8117.
NEWSTEAD REALTY LIMITED

2 ACRES SECLUDED LOTS
$6500 — $7200
Easy Terms Arranged
477-1419

17 ACRES

On Land's End Road. Can be subdivided in 2-acre lots. Good holding property. Price $34,000.
G. McWILLIAM 652-5467
Island Pacific Realty, 386-6231

ACREAGE, SMALL OR LARGE, SUBDIVIDABLE LAND, WANTED FOR CLIENTS AND OURSELVES. SUNSET REALTY AND DEVELOPMENTS LTD. 478-1974

ACREAGE FOR SALE

Large or small, with or without home. Building lots, etc. Call GEORGE CHAN, the specialist in Land. 386-2055. Mayfair Realty Ltd.

SAANICH — 14 ACRES, TREED land, Bear Hill area. Full price $30,000 with good terms. Call J. Clover at 385-7781.
D. F. HANLEY AGENCIES LTD.

SHAWNIGAN LAKE WATERfront property, acreage and lots. 743-3471.

285 UP-ISLAND PROPERTIES

SALTAIR
POTENTIAL UNLIMITED

6½ acres secluded privacy, 4-bedroom rambling home, swimming pool, year-round creek, highway frontage. Full price $33,000.

SALTAIR WATERFRONT
New new quality plus luxury 3-bedroom, near schools, shops and transportation. Full price $36,500. These are just 2 of the many similar properties available. For further information, please call collect, E. Isberg, 245-3880 or E. Thomas, 246-3586 office. Block Bros. Realty Ltd., Nanaimo. 754-4401.

COBBLE HILL CHERRY POINT

7 acres secluded yet close to good roads. This ground is level and lightly treed. The soil is brown loam ideal for garden or small fruit. Half dozen apple trees remain from an old Orchard. This property offers a nice site to build with a view of fields and mountains. Asking $8000 on terms. For details contact Walt Hearn 743-5523. Evenings. Res., 743-2479. Malahat Realty, R.R. 1, Cobble Hill. No Sunday calls, please.

RECREATIONAL LAND

Near Oyster River, 15 miles south of CAMPBELL RIVER, B.C. All good sized lots with trees. Fishing, swimming, horseback riding, close at hand. Priced from $1,600 to $2,150. Easy terms. Rare opportunity. Write BRUCE BAIKIE, care of Nanaimo Realty, 890 Island Highway, Campbell River, B.C.

WANTED: BY PRAIRIE FARMER, for cash, 2 or more acres, preferably with house Parksville to Courtenay area. Victoria Press. Box 348.

WANT TO DO SOMETHING ELSE?

Sell sporting goods you no longer use with a low-cost Classified Ad

290 FARMS FOR SALE AND WANTED

HORSEMEN, ATTENTION

5-acre farm, central Saanich, $30,000. Cleared, well drained land, on water line and proposed sewer area, very secluded and suitable for horses or other livestock. 6-year-old enthedral entrance. VLA built house with 4-bdrm., two 4-pce. baths, fully modern 3-car carport, good outbuildings on concrete, fruit trees, fenced. For details call:
384-4821 D. L. Macdonell 386-5356
B.C. Land

10 ACRE HOBBY FARM

Located in popular Deep Cove this heavily treed acreage features a 13-yr.-old, 3-bedroom, full basement home. 90' drilled well, man-made pond, barn, tractor and other misc. items. Asking price $67,500.
BILL KNOWLES
385-7761
D. F. Hanley Agencies Ltd.

295 GULF ISLANDS PROPERTIES

WATERFRONT GALIANO ISLAND

Approximately 160 acres and 3,000 ft. of waterfront. Several acres cleared, remainder is wooded. Southern exposure. Within 5 min. walk of sheltered moorage. Asking $249,000. For further details please call anytime or write.
L. C. KNIGHT, 385-3435
P. R. Brown & Sons Ltd.

TRETIS ISLAND WATERFRONT
Get away from the crowds. Perfect seclusion. New house. Some finishing needed inside. ½ acre with 150' waterfront. Guest cottage. South end of Island. Price $27,500 terms. Call Ted Smyth, 477-5617. Canada Permanent Trust 386-1351.

HEAVENLY
SALT SPRING ISLAND
Overlooking beautiful Fulford Harbor.
Salt Spring the Hawaii of Canada. 107' of pollution free sandy beach loaded with delicious clams. Lot .45 acres on the seaside of paved road. New 4-room (1 bedroom) home needs finishing, but very liveable NOW. Wired for electric range and fully insulated throughout. More water than several families could use. From fresh, cold, eternal spring located about 50' from house and running down gentle slope within 10' of house. No pumps needed. Gravity feed will suffice. Taxes last year $1. Very direct from the Island to Tsawwassen, Victoria via Swartz Bay, Nanaimo via Crofton, (3 terminals) daily. Harbor LOW COST grocery store open 12 hours daily, 7 days a week. OTHER EXCELLENT STORES. Full price for own quiet secluded beach, only $22,000, slightly less than $10,000 will handle or can give clear title. Principals only. R. Blundell, Post Office Box 450 Ganges, B.C., or phone 112-537-2460 for further information and appointment to view.

FOR RENT. GALIANO ISLAND, large 3-bedroom beach home. Auto oil heat, full facilities, fireplace, $95 per month. 112-539-5762.

Start the Day with fewer problems. Check the like-new cars in today's Want Ads!

NOTICE TO CREDITORS AND OTHERS

Doeke Broisma, otherwise known as Dick Broisma, deceased. All persons having claims against the Estate of Doeke Broisma, otherwise known as Dick Broisma, late of 2888 Adelaide Street, in the Municipality of Saanich, in the Province of British Columbia, are required to send full particulars of such claims to the undersigned Executor at P.O. Box 340, Victoria, British Columbia, on or before the 16th day of October, A.D., 1970, after which date the Estate's assets will be distributed having regard only to claims that have then been received.

Gerrit Klaas Broisma,
Executor by
Harman & Company, Solicitors,
540 Yarrow Building,
645 Fort Street, Victoria,
British Columbia.

CITY OF VICTORIA
LOCAL IMPROVEMENTS
(Initiative Plan)

Re: Proposed carrying out as works of local improvement on the INITIATIVE PLAN of:

(a) Construction of a sidewalk and crossings on the west side of RICHMOND AVENUE from Gonzales Avenue to the northerly boundary of Lot 2, Section 68, Plan 4673;

(b) Construction of a sidewalk, curb, gutter and crossings on the west side of RIDGE ROAD from the south property line of Lot 15, Section 76, Plan 153 to Denman Street;

(c) Construction of a curb and gutter on the southwesterly side of CRAIGFLOWER ROAD from Raynor Avenue to the northeasterly corner of Lot 1, Block 1, Plan 853;

(d) Construction of a curb, gutter and crossings on the east side of BANK STREET from Quamichan Avenue to Brighton Avenue;

(e) Construction of a sidewalk, curb, gutter and crossings on the east side of RIDGE ROAD from Pembroke Street to Denman Street;

(f) Construction of a sidewalk, curb, gutter and crossings on the west side of CHAMBERS STREET from Pandora Avenue to Empress Avenue;

(g) Construction of a sidewalk, curb, gutter and crossings on both sides of SUMMIT AVENUE from Quadra Street to Jackson Street on the north side and from Quadra Street to Graham Street on the south side;

(h) Construction of a sidewalk and crossings on the east side of COOK STREET from Pembroke Street to Princess Avenue;

(i) Construction of a curb, gutter and crossings on the south side of GRANT STREET from Camosun Street to Fernwood Road; and

(j) Construction of a sidewalk, curb, gutter and crossings on the southwest side of HAMILTON ROAD from Hillside Avenue to Belmont Avenue.

TAKE NOTICE THAT:

1. The Council of The Corporation of the City of Victoria intends to carry out works as above mentioned as local improvements on the INITIATIVE PLAN, and intends to specially assess part of the cost upon lands abutting directly on the work.

2. The estimated cost of (a) above is $1,787.08 of which $1,085.20 is to be borne by the Corporation and the special rate per foot frontage is $4.23.
The estimated cost of (b) above is $1,882.80 of which $192.60 is to be borne by the Corporation and the special rate per foot frontage is $6.80;
The estimated cost of (c) above is $541.80 and the special rate per foot frontage is $4.30;
The estimated cost of (d) above is $5,349.22 of which $215.60 is to be borne by the Corporation and the special rate per foot frontage is $4.30;
The estimated cost of (e) above is $2,992.06 of which $1,983.42 is to be borne by the Corporation and the special rate per foot frontage is $6.80;
The estimated cost of (f) above is $16,881.80 of which $5,888.25 is to be borne by the Corporation and the special rate per foot frontage is $6.80;
The estimated cost of (g) above is $8,732.02 of which $2,040.41 is to be borne by the Corporation and the special rate per foot frontage is $6.80;
The estimated cost of (h) above is $1,211.80 of which $42.80 is to be borne by the Corporation and the special rate per foot frontage is $4.23;
The estimated cost of (i) above is $1,781.80 of which $767.72 is to be borne by the Corporation and the special rate per foot frontage is $4.30; and
The estimated cost of (j) above is $7,088.60 of which $544.60 is to be borne by the Corporation and the special rate per foot frontage is $6.80;

3. In each case the special assessment is to be paid in fifteen annual installments; and persons desiring to petition against undertaking the work must do so on or before Friday, 16th October, 1970.

F. M. WALLER,
CITY CLERK.

City Hall,
Victoria, B.C.
11th September, 1970.

GLYN SAMSON, Formerly of 604 Foul Bay Road, Victoria, B.C., DECEASED.
NOTICE IS HEREBY GIVEN that creditors and others having claims against the estate of the above deceased are hereby required to send them to the undersigned Executor at P.O. Box 788, Victoria, B.C., before the 9th day of October, 1970, after which date the Executor will distribute the said estate among the parties entitled thereto having regard only to the claims of which they then have notice.

ALLAN TASSELL,
Executor.
By: COX, TAYLOR, HOLMES & BARBER.
MURRAY HOLMES,
His Solicitor.

NOTICE TO CREDITORS

In the matter of the estate of ELEANORE NOONAN, late of 941 MacLure Street, in the City of Victoria in the Province of British Columbia, deceased.
Creditors and others having claims against the above Estate are required to forward full particulars of such claims to the undersigned Attorney for the Administratrix with Will Annexed of the Estate of the said deceased, on or before the 12th day of October, 1970, after which date the Estate's assets will be distributed, having regard only to claims that have been received.
Dated at Victoria, B.C., the 2nd day of September, 1970.
James D. Fraser
Attorney for the Administratrix with Will Annexed
c/o Cameron and Cameron
311 Royal Trust Building
612 View Street
Victoria, B.C.

NOTICE TO CONTRACTORS

SEALED TENDERS will be received by the undersigned for the Construction of:

Addition and Alterations to FRANK HOBBS ELEMENTARY SCHOOL VICTORIA, B.C.

Drawings, specifications, forms of tender and detailed instructions to bidders are available to General Contractors at the office of Wade, Stockdill, Armour & Blewett, Architects, 1025 Pandora Avenue, Victoria, B.C., on or after 2:00 p.m., Tuesday, September 15, 1970.
A returnable deposit of Fifty Dollars ($50.00) is required for each set of drawings and specifications. Tenders must be good for sixty (60) days. Tenders must be accompanied by a bid bond in the form prescribed, which binds the tenderer and the surety in the amount of Seven Thousand Dollars ($7,000.00) at the time of tendering. A performance bond and a labour and material payment bond; each in the form prescribed, must be provided by the successful tenderer prior to the award of the contract. Certified cheques will not be accepted.
Contractor's attention is drawn to the clause in Instructions to Bidders on depository bids.
Bids for mechanical and electrical trades shall be submitted together with a Standard Bid Depository Bid Bond in the form prescribed.
The lowest or any tender not necessarily accepted.
Tenders must be made out on the forms supplied by the Architect, addressed to the undersigned and delivered to the offices of the Board not later than 4:00 p.m., Thursday, October 8, 1970.

F. SHAW,
Secretary-Treasurer,
Board of School Trustees of School District No. 61 (Greater Victoria),
3178 Foul Bay Road,
Victoria, B.C.

BAILIFF'S SALE

The following items will be sold at the direction of various creditors —
1969 Lincoln Sedan
1970 Maverick 2 Door
1968 Pontiac 2 Door Hardtop
1969 Falcon Station Wagon
1968 Pontiac Sedan
1970 Fiat 850 Coupe
19' Homemade Boat and Trailer
These items may be inspected between 10:00 a.m. and noon, September 21st, 1970. Offers will be accepted at that time in writing, forms will be provided. Terms of sale — as is, where is, cash.
Bailiff reserves right to reject any or all bids.
Place of sale — At the rear of 507 Pandora Ave.
Pacific Bailiff Service

THE CORPORATION OF THE DISTRICT OF OAK BAY
NOTICE OF A PUBLIC HEARING ON AN AMENDMENT TO THE ZONING BY-LAW

NOTICE is hereby given that all persons who deem themselves affected by the provisions of the proposed "Fourteenth Zoning By-law Amendment By-law, 1970," being By-law No. 2788 of The Corporation of the District of Oak Bay, will be afforded an opportunity to be heard before the Municipal Council on the matters contained therein at a Public Hearing to be held in the Council Chamber, Municipal Hall, Oak Bay, B.C., on Monday, September 21, 1970, commencing at 7:30 p.m. The proposed By-law:

(i) Amends the present regulations pertaining to the keeping on lots in residential zones, on which there are residences, of unlicensed vehicles, boats, trailers, camp trailers and camper bodies, and in particular provides that such items not in a garage or carport may be sited only in the rear yard or side yard behind the front line of the principle building and shall be screened. Provision has been made in the By-law for the keeping in the front yard of any of these objects owned on or before the date of the passing of this By-law, and registered with The Building Inspector within thirty days after the passing thereof, where it is impractical to get any of them into the rear or side yards because of the natural topography of the lot or because of the siting of the dwelling on the lot. A greater number of currently licensed motor-vehicles than there are licensed drivers residing on the premises may not be kept thereon in the front yard except such as may be in a garage or carport.

(ii) Provides that a lot on which there is no residence shall not be used so as to entail the keeping thereon of more than a total of two of the above objects. Such objects shall be screened according to the provisions of the By-law.

(iii) Defines a "Commercial Vehicle" and provides that such vehicles in residential zones shall be kept in either a carport or a garage.

Copies of the proposed By-law may be inspected on the Notice Boards at the Municipal Hall, Oak Bay, B.C., at any time.

F. H. Hart,
Municipal Clerk.

RECEIVER'S SALE
SHIPYARD AND EQUIPMENT

Notice of Sale By Tender of the Assets of McKay-Cormack Ltd.

Pursuant to an Order of the Supreme Court of British Columbia SEALED TENDERS will be received by Gordon F. McClary, Receiver and Manager of McKay-Cormack Ltd., at 130 Kingston Street, Victoria, B.C., not later than 1:00 p.m. on the 15th day of October, 1970 for the purchase of the assets of McKay-Cormack Ltd. consisting of:

(a) Those lands and premises situate lying and being in the City of Victoria and particularly described as:
(i) Lot "B" (D.D. 346314-I) of Lots 1276, 1277, 1280, 1281, 1296 and 1298, Victoria City Plan 4688;
(ii) Lot 7 of Lots 1280, 1281, 1296, 1297 and 1298, Victoria City, Plan 4688;
(iii) Lots 1282, 1283, 1284 and 1285, Victoria City.

(b) The goods, chattels, equipment and stock-in-trade of McKay-Cormack Ltd., used in and about the operation of its ship building and ship repair business.

Forms of tender, Conditions of Sale and other particulars may be obtained from the Receiver at 130 Kingston Street, Victoria, B.C.

Dated at Victoria, B.C., this 10th day of September, 1970.
Gordon F. McClary,
Receiver and Manager,
McKay-Cormick Ltd.

It Pays To Advertise

Waterfront Workers Rewarded

By MARY TAYLOR

PORT ALBERNI — Two surprised longshoremen, Thomas Watts, 64, of Port Alberni, and Brian Davis, 23, of Victoria received Workmen's Compensation Bravery Awards and cheques for $500 each Friday night for saving a fellow longshoreman from drowning, in Port Alberni Harbor last January.

The dinner in their honor was held by board commissioners, and guests included MLA Dr. Howard MacDiarmid, Mayor Fred Bishop, representatives of waterfront industries, fellow longshoremen, and B.C. Labor Minister Leslie Peterson, who made the awards.

* * *

The two men, who were unaware that they were to receive the awards, are the 16th and 17th workmen in the province to be so honored, and the first two on Vancouver Island since changes permitting such citations were made to the Workmen's Compensation Act in 1968.

Peterson, presenting the awards, outlined, "the presence of mind and quick response" of Davis and Watts when Fred Jackson, a supercargo supervising the loading of the MS Nilus J. Patera at Somass dock, was knocked overboard by a timber from a landed load.

Jackson fell almost 30 feet, landing with his body draped over a fender log between the boat and the dock. Rendered unconscious by multiple injuries, including a skull fracture, his head under water, Jackson would almost certainly have drowned but for the quick action of his fellow workers.

Davis is credited with rigging a rope and being the first to slide down and raise Jackson's head out of the water. Watts, a foreman on the crew, was right behind him. However, at the banquet, Davis passed credit to Watts, saying "Tommy had the rope rigged before I could even get there."

* * *

Watts reply to the labor minister's remarks was equally modest: "Anything I did for Fred Jackson, I was more than glad to do."

Together the two men supported Jackson in the water until a stretcher could be rigged and manoeuvred into place to take the injured man to hospital.

Eight months after the accident, Jackson still shows the effects of the near fatal accident but was granted his doctor's permission to attend Friday night's ceremony.

* * *

Both men appeared stunned by their cheques, but with Davis a comparative newlywed, and Watts looking forward to retirement soon, neither man expects to have any difficulty finding a use for the windfall.

But long after the $500 is gone, both men say they will still be treasuring the handsome citations commemorating the event which could so easily have become another fatality statistic in what, despite an active accident prevention program, is still one of B.C.'s hazardous occupations.

Almost Perfect

EDMONTON (CP) — Kim-Liat Liew, 19, didn't make the grade 12 honor roll last term but he was given an award anyway.

Liew, who came to Edmonton from Malaysia in January, couldn't be given honors because he scored only 59 in English. An honor student must have 60 per cent or more in each of five subjects.

His other marks: math (30) 100 per cent, math (31) 100, physics 100 and chemistry 100.

The Edmonton Public School Board presented him with a "Special high standing" award at its annual awards' night Friday.

—Elizabeth Dunn

Champion power sawyer at Cowichan Exhibition Saturday was Marshall Smith of Sooke, shown here as he finishes 20-inch log in 20 seconds.

Exhibition Winds Up

Fair Day Outdoors

DUNCAN—The second day of the three-day Cowichan exhibition got off to a bright start Saturday under sunny skies.

Saturday events included 4-H judging, highland events, horse show, a variety show and loggers sports among them.

The grounds will be open today from 1:30 p.m. to 9 p.m. Events will include a horse show, sheepdog trials and outdoor entertainment.

Craft Tested

NANAIMO — Pacific Hovercraft will demonstrate a new type of Hovercraft in Nanaimo Wednesday.

The craft has been redesigned with a flat deck to enable it to carry freight.

The public will be able to take rides on the hovercarrier in the afternoon and in the evening the company president and directors will be at a meeting at the Malaspina Hotel when films will be shown.

The hovercarrier will be tied up in front of the hotel.

The display coincides with the company going public.

SHERIFF'S SALE

Under and by virtue of Writs of Fieri Facias issued out of the Exchequer Court of Canada and to me directed against the goods and chattels of Tri City Cabs Ltd., I have seized and will offer for sale by Public Auction at my office in the Victoria Law Courts, 850 Burdett Avenue, Victoria, B.C., on Wednesday the 16th day of September, 1970, at the hour of 11:00 o'clock in the forenoon, the following:
3 — 1968 Ford 4-door sedans and
2 — 1968 Ford 4-door sedans
Terms of Sale: Cash, plus 5% S.S. Tax
For further particulars apply to the office of the undersigned.

E. WILKINSON,
Sheriff, County of Victoria.

Sheriff's Office,
Victoria Law Courts,
Victoria, B.C.
September 8th, 1970.

LUNDS
926 FORT ST.
AUCTION
TUESDAY, 7:30 p.m.

Instructed by the Canada Permanent Trust Co.

The modern furnishings to close the estates of the late Helen S. and Henry Weller.

(NOTE: The antique pieces from these estates will be included in our FALL ANTIQUE SALE.)

Also other estate and consigned goods.

3-Pc. Italian Provincial Chesterfield Ste. and End Tables, French Provincial Commode and Coffee Tables.

OAK COURT CUPBOARD

9' x 12' Embossed British India Carpet and other good carpets.

HARMONIC SPINET PIANO AND BENCH

Marconi 3-way Stereo Combination, AM/FM Multiplex stereo receiver (cost $350.00). Set of Encyclopedia Britannica, 1958 edition, and bookcase. Victorian fold-over card tables. Small mahogany china cabinet. Paintings and miniatures. Bedroom ste. and bedroom furniture. Living room furniture and dinettes. Fire basket, fender and fire irons.

Collection of Gosschina Approx. 100 Pieces

China, Platedware and Glass, including Decanters.

Many Other Interesting Items.

LUNDS AUCTIONEERS 386-3308

Bombers Battle Forest Blazes

Two forest fires were reported burning Saturday night on Vancouver Island, one at Cherry Creek near Port Alberni and the second in the Mount Todd area on the Port Renfrew Road.

Extent of the fires was not known, but the Cherry Creek blaze was reported to be large and "burning strongly" at 8 p.m. Saturday.

* * *

Firefighters from Cherry Creek fire department, Cameron division of MacMillan Bloedel and the B.C. forest service, aided by one water bomber, were tending the Cherry Creek blaze.

B.C. Forest Products crews, aided by two Mars bombers, fought the Mount Todd blaze all day Saturday.

Funeral Monday

PORT ALBERNI — Funeral services for Norman McKinnon, 89, of Port Alberni, who died Friday, will be held at 10:30 a.m. Monday at Notre Dame Catholic Church.

McKinnon, father of several Port Alberni dairy farmers and businessmen, was born in Scotland in 1881 and has lived in the Alberni Valley since 1951.

* * *

Survivors includes his wife, Mary Jane; sons, Leslie, Allan, Donald, John, all of Port Alberni; Rev. Gordon McKinnon in Peru; Stanley and Frank of Cloverdale, Kenneth of Duncan and Cecil in England; daughters, Mrs. Florence Grant of Cloverdale, Mrs. Edith Barrett of Powell River and Mrs. Eileen Kroetch of London, Ont.

FAIRWAY DISCOUNT HOUSE
272 GORGE ROAD WEST
PRICES EFFECTIVE **Sun., Mon., Tues.** SEPT. 13, 14, 15.
WEEKDAYS 9 to 9
SUNDAYS 10 to 7
WE RESERVE THE RIGHT TO LIMIT QUANTITIES

MOM'S MARGARINE 4 lbs. 1.00
ALPHA Evaporated CANNED MILK 6 TALL TINS 95¢
BLUE RIBBON COFFEE REG. OR DRIP 79¢
FRESH PORK CHOPS Government Inspected lb. 79¢
SMOKED Cottage Rolls lb. 79¢
Ontario Med. BULK CHEESE lb. 69¢
Fresh Bulk Carrots 3 lbs. 25¢
Duncan Hines Cake Mix Deluxe, 19 oz. 3 for 98¢
No. 1 Chiquita Bananas 4 lbs. 49¢
East Point SHRIMP 4½-oz. tin 39¢
VIVA TOWELS 2-roll pack 45¢
GREEN GIANT—14-oz. tins CREAM CORN, PEAS CUT GREEN BEANS WAX BEANS 4 for 89¢
CATELLI READY CUT MACARONI 2-lb. pkg. 39¢
Sunlight Liquid 32-oz. King Size 59¢

MORGAN HI and LOIS

KERRY DRAKE

ARCHIE

LIL ABNER

JUDGE PARKER

BLONDIE

RIP KIRBY

POGO

MARY WORTH

M.V. CHESNUT

They're Tough

SHRUBS FOR EXPOSED SITE, (A H., Salt Spring): A very good shrub for your sunny but windswept seafront garden is Escallonia langleyensis, with small shiny leaves and tiny tubular pink flowers. Another toughie is Atriplex halimus — not much on blossoms, but it has attractive silvery foliage and is a hound for punishement, taking even salt sea spray without damage. Atriplex will sometimes be cut down by frost in a very severe winter, but it will regenerate from the roots and bounce back stronger and more vigorous than ever.

We are inclined to think of privet purely as a hedging plant, but a single specimen of golden privet makes a grand shrub in its own right, especially if it is allowed to grow naturally without clipping. It provides a sunny patch of golden color in the garden and can take just about anything the weather can dish out. Strictly speaking, privet isn't an evergreen, but it will usually retain its leaves through a mild winter.

□

MONKEY PUZZLE, (R. McP., Victoria): The Monkey Puzzle tree or Chilean Pine is best propgated from seeds, as cuttings from this tree have a tendancy to grow lopsided. The seeds ar the plump, globuri ones found in the female cones; these cones fall apart when the seeds are ripe, so it is a good idea to tie up any selected seed cones in a cheesecloth bag so the seeds won't be lost when the bone shatters.

If you have a greenhouse or coldframe, sow your collected seeds in pots of equal parts sandy loam soil and peat moss, or sow in the fall in a sheltered seed bed outdoors.

Incidentally, the seeds of the Monkey Puzzle tree are edible, with a pleasant nut-like flavor.

□

CHRISTMAS ROSE, (L. S., Duncan): Helleborus niger likes a cool moist soil and partial or light shade, and it appreciates a dressing of old, rotted manure about this time of the year. It should be very well rotted and crumbly, and should be tucked in around and under the spread of the leaves, for if any manure of soil lodges in the crown of the plant, it will almost certainly spoil the embryo flower buds.

It isn't easy to grow clean flowers on the Christmas Rose, for the chaste white blossoms are borne on short stems, close to the ground, and the petals are often ruined by rain splashing mud into the blooms. The manure mulch will help some by covering the bare patches of soil between the plants, but if you want to pick the flowers in immaculate condition this winter, I suggest you cover the plants with a bottomless wooden box with a sheet of plastic tacked over it, putting it on about the time when the flowers are showing just a trace of white. This improvised coldframe will also help lengthen the stems.

YELLOW PERENNIALS, (J. W., Victoria): Some good yellow and orange perennial flowers for you daughter to plant in her Kelowna garden would be: Anthemis, 2 to 3 feet tall, blooming from July to September; Doronicum or Leopard's Bane, 2 to 3 feet and flowering very early in the spring; Feum, 1 to 2 feet, in bloom almost all summer long; Kniphofia or Red Hot Poker, 2 to 5 feet depending on variety, blooming July to October; Rudbeckia or Coneflower, especially their fine new varieties known as the Gloriosa Daisies, 3 to 5 feet, August and September.

All these plants are reliably winter-hardy in the Okanagan.

ART BUCHWALD

St. Ralph's in Square

It has been reported that the president of the Toyota Motor Company has had a $500,000 shrine constructed in Japan for the repose of the souls of people killed in Toyota cars.

The question that immediately comes to mind is, "will the American automobile companies follow suit?" A gesture such as this, while not contributing significantly to auto safety, would certainly show the public that the auto companies care.

★ ★ ★

The American automobile companies have two choices. One is to build an individual shrine for each make of car: "Our Lady of the Corvair," "The Latter Day Mustang Tabernacle," "Temple Oldsmobile in the Vale," "The Little Chrysler Around the Corner," and "The Valiant Sisters of Mercy," or one large shrine which would take in all the automobiles manufactured in the United States.

I would opt for one shrine with as many chapels as there are makes of cars produced. It would probably have to take up hundreds of acres of land, but built in a convenient location, the shrine would eventually pay for itself in parking fees alone.

So that one company wouldn't benefit more than another, the shrine would be named "Saint Ralph's in the Square" after Ralph Nader, the patron saint of safety in the United States.

★ ★ ★

A large statue of Nader being followed by a detective from General Motors would be erected in the front of the shrine. The best artists would be commissioned to paint frescoes on the ceiling, showing great moments in car crashes, and the aisles of the shrine would be paved in asphalt.

On each altar, in gold, would be the latest model of a car or bus produced by the manufacturer, and seats with safety belts would be provided for those who wish to mediate on the future of the automobile.

★ ★ ★

The companies would provide 'chaplains' who would lead the people in prayer and also read psalms from Unsafe at Any Speed.

There would be services held twice a day for people who died from pollution, and others who expired while waiting for their warranties to be honored.

Music would be provided by the tire companies and candles could be purchased with gasoline trading stamps.

Saint Ralph's in the Square would hold high holy services on the day the new car models came out, where anyone contemplating buying one would receive a special blessing.

A special chapel would be set aside for those people who wanted to pray that their automobile insurance would not be cancelled, and a traffic commissioner would be on duty at all times to give absolution to those who have sinned on the highway.

★ ★ ★

Since it will be difficult for everyone to visit the shrine, it will be suggested that those people caught in traffic jams take a rug out of their car each morning and each evening, and bow in the direction of St. Ralph's in the Square.

SYDNEY HARRIS

Civilization Kills

(During his vacation, we are reprinting selections from Mr. Harris' latest collection of columns in book form, Leaving the Surface.)

One of the chief conceits of so-called "civilization" is that war and conflict were more prevalent in what we call "primitive" societies. But most anthropological research does not bear out this view.

Studies of primitive tribes, whether in Africa or among the American Indians, indicate that only as the tribes advanced further into more "civilized" states did they relax their efforts at peace-keeping and intensify their warlike activities.

★ ★ ★

Indeed, most of the North American tribes had "peace chiefs" as well as "war chiefs." The peace chiefs engaged in elaborate ceremonials with other tribes to enable potential conflicts to be resolved amicably without loss of face on either side.

And these "primitives" were so psychologically shrewd that sometimes they arranged for the tribes to engage in mock battles, with the exchange of hostages, to drain away the hostility and release pent-up emotions without going through a real war.

★ ★ ★

The higher the level of civilization, the fewer provisions are made by society for resolving conflicts. Every modern nation has a department of war; none has a department of peace. As society becomes wealthier, stronger, and more technical, more of its resources are allocated to military preparations.

★ ★ ★

A good case could be made that the Johnson administration's decision to stay in Vietnam—despite the rapidly deteriorating situation—is not based on military, political or moral considerations, but simply is an unwillingness to lose face there.

Politicians, even more than most people, hate to admit they were wrong; phrases like "national honor" are often used as a camouflage for persisting in such tragic mistakes.

★ ★ ★

Methods of maintaining peace were part of the essential fabric of primitive societies, because it was realized even then that deterrence did not deter: tribes that prepared for war went to war, unless there was some means of turning off the war machinery and turning on the peace machinery. This is a lesson we seem to have lost in our advancing technological society.

★ ★ ★

For several years, we have been involved in "disarmament negotiations" in Geneve, but nobody pretends that these are much more than feeble efforts to strike a moral posture, while at the same time most of our energy and funds go into building the most powerful armament factory the world has ever known.

★ ★ ★

It is a ludicruously unequal contest between the "war chief" and the "peace chief" in our tribe—especially since no one knows who the peace shief is or what he is really doing.

Perhaps it is time we dropped the illusion of being "civilised", and restored some of those "primitive" methods of keeping our young men alive.

Marilyn Beck . . .

. . . in Hollywood

Pet's Had It!

Petula Clark has had her fill of American pictures, especially the ones in which she's starred. She holds the same opinion of "Goodbye Mr. Chips as a lot of the reviewers. She didn't like it.

"We had a vision and a feeling about Chips," Pet told me. "And it was a wonderful feeling when we started. Gradually, though, we felt the concept changing as production went along and, by the time the movie was released, it wasn't at all what we had hoped for."

Pet insists her current dream to avoid any further American film-making isn't based on the relative lack of success of Chips and Finian's Rainbow. Producers are still interested in her talents, she asserted. "I've been offered scripts, but so far there's nothing that interests me. The plots in general have been tacky."

★ ★ ★

Lucille Ball is planning something special: A special. What she's got in mind is a TV comedy-musical variety hour and I wouldn't be surprised if what's behind it all is Lucy's hope to find a new direction for her TV future.

With son Desi off the show for 10 weeks this fall to make his big screen debut in Universal's Red Sky in the Morning, and with his talk about enrolling in the College of Arts in Newhall, there's a good chance he might not return to the series.

Chances are just as good that Lucie might follow her younger brother's lead. Which will mean that Mama Lucy will go back to doing a solo. And knowing Lucy, she doesn't want to be caught unprepared.

★ ★ ★

Robert Young has spent the last several weeks promoting the opening episode of Marcus Welby. And for a very special reason. The show, called A Very Special Sailfish, deals with venereal disease and deals with it very frankly. U.S. government interest in the film is so high that the National Education Association, the Department of Health, Education, and Welfare and a number of school administrators have arranged for special preview showings to high school students and their parents.

★ ★ ★

Now **Doug McClure**, who has recently been acting so vague about his marital status, actually admits he has tied the knot with **Diana Soldani**. Why all the mystery? "Because," explained the Men from Shiloh actor, "I've been married so many times I had to have a little fun letting people know about this 'one.' "This one" — wife number four — must really appreciate that.

VICTORIA'S GREAT STORE, DOUGLAS AND FORT. OPEN DAILY 9 A.M. TO 5:30 P.M. SHOP THURSDAY AND FRIDAY, 9 A.M. 'TIL 9 P.M. DIAL 386-1211. ALL ISLAND CENTRES OUTSIDE THE GREATER VICTORIA AREA CALL ZENITH AND (TOLL FREE)

Hudson's Bay Company

1970

SHOP IN PERSON WAREHOUSE SALE

MONDAY EVENING 6 TO 9:30

WOMEN'S WEAR

Women's Shift Dresses—Cotton or cotton and polyester blends. Ass't prints. Mostly sleeveless. Some short sleeved styles. Broken sizes 10-18. **Sale, each 2.99**

Summer Sportswear Oddments — Cotton skirts and shorts. Ass't colours, patterns. Broken sizes. **Sale, each 49¢**

Perma Press Pants—Side zipper or pull-on styles with elastic waist. Broken sizes 10-18. **Sale, pair 2.99**

Women's Orlon Sweaters—Pullovers and cardigans in stripes, some plains. Broken sizes S.M.L. **Sale, each 4.99**

Young Modern Dresses—Wools and bonded Acrylics. Sweater dresses and basics. Mostly plain fall colours. Broken sizes. **Sale, each 6.99**

Women's Shoes—Brown or tan leathers and Pattinas. Pumps and straps. Broken sizes. **Sale, pair 1.99**

CHILDREN'S SHOES

Children's Oxfords—Black or brown leathers. Broken sizes. **Sale, pair 2.99**

Children's Runners—White canvas uppers. Oxfords and boots. Broken sizes. **Sale, pair 49¢**

SEWING MACHINES

RECONDITIONED

Princess straight new.	Sale, each $20
Beacon console model.	Sale, each $35
Piedmont straight new.	Sale, each $27
Singer console model.	Sale, each $35
Necchi straight new.	Sale, each $47
Janes portable model.	Sale, each $30
White console model.	Sale, each $40
Piedmont console model.	Sale, each $47
Singer treadle (converted to electric)	Sale, each $40
Brothers portable model.	Sale, each $59
Bernina utility table.	Sale, each $39
Regent Desk cabinet.	Sale, each $52

FASHION FABRICS

39" Gingham and Cotton — Checks and prints. **Sale, yard 59¢**

54" Bonded Wool—Assorted colours. **Sale, yard 2.99**

½ Price Remnants—Great selection of prints and plain colours in assorted sizes and widths. Reg. 17c to 5.50. **Sale, now ½ PRICE!**

BOYS' and TEENS' WEAR

Young Men's Sweat Shirts—Fleece-lined cotton. Short sleeves. Assorted colours. S.M.L. Last Price 2.50. **Sale, each 99¢**

Teen Sweaters—Dark blue pullovers. Crew neck, full fashioned. 100% lambswool. **Sale, each $4**

Boys' Undershirts — White rib cotton vest style. **Sale 4 for $1**

Boys' Sta-Pressed Pants — By Monarch Wear. Machine washable. Half boxer waist. Blue, beige, gold. Sizes 8-12. **Sale 2 pair 3.99**

Boys' Blazers—Navy blue only. Regular style. Broken sizes 8-16. **Sale, each 9.99**

Boys' Sweaters—Orlon pullovers in ass't colours. 8-16. **Sale, each 1.99**

MEN'S WEAR

Men's Lightweight Pants—Regular or semi slim casual and dress slacks. Cotton and *Fortrel or wool and *Fortrel blends. Gold, beige, white. 30-38. Last Price 14.99 to $26. **Sale, pair $10**

*RTM

Men's Levis Nova Jeans—Perma Press hopsack in assorted shades. Semi-slim cut. Broken sizes 28-34. **Sale, pair 5.99**

Men's Golf Jackets—*Fortrel blends in beige only. Raglan shoulder, zipper closing. Broken sizes 36-44. Reg. 12.98. **Sale, each 3.99**

*RTM

Men's Socks—Ankle and executive lengths. Wool and nylon. Plain colours. Stretch sizes 10 to 12. **Sale, pair 1.09 or 3 pair 2.99**

Men's Sport Shirts—Plain and fancy patterns. Short sleeves, regular collars. Perma Press blends. S.M.L. **Sale, each 3.99 or 3 for 10.99**

Men's Perma Press Sport Shirts—Fancy patterns. Long sleeves. Regular, some button down collars. S.M.L. **Sale, each 4.99 or 2 for 8.59**

Men's Banlon Knit Shirts—Long sleeves, 3-button placket front. Plain colours. S.M.L. **Sale, each 6.99**

Men's Bikini Briefs—Brand name in stretch nylon. Fancy patterns. S and M. **Sale, pair 1.19**

Men's Cotton Broadcloth Pyjamas—Regular coat style. Fancy patterns. S.M.L. **Sale, pair 4.99**

MEN'S SHOES

Men's Sandals—Brown leather uppers, composition soles. Adjustable heel strap. Sizes 6 to 12. **Sale, pair 3.99**

Men's Summer Shoe Clearance—Leathers and suedes. Oxfords in white or brown. Sizes 6 to 12. **Sale, pair $5**

Men's High Style Shoes—Leather uppers, composition soles. Antique and grain leathers. Eyelet ties or slip-ons. Sizes 7 to 11. **Sale, pair $6**

FURNITURE

BEDROOM

Spanish Headboard—Queen size, 5-ft. wide. 1 only. **Sale, each 49.86**

Spanish Vertical Mirror — Plate glass, framed. 1 only. **Sale, each 29.86**

3 Drawer Walnut Chest—42-in. wide. 1 only. **Sale, each 44.86**

6 Drawer Double Dresser and Mirror—1 only. **Sale, each 79.86**

4'6" Bookcase Bed—2 only. **Sale, each 58.86**

DINETTE SUITES

5-Pce. Set in Metal — Walnut design Formica top. **Sale, set 59.86**

LIVING ROOM FURNITURE

2-Pce. Slim Arm Style Suites—Wood on arm. Upholstered in crossweave nugget or swirl olive. 3 only. **Sale, set 179.86**

2-Pce. Suites—Choice of two traditional styles, two covers, two colours in each style. 6 suites only. **Sale, suite 189.86**

2-Pce. Quilted Loosecushion Sofa and Chair—Matelasse in mushroom or mint. 5 suites only. **Sale, suite 289.86**

Cogswell Rockers—In good fabric choice. 8 only. **Sale, suite 57.86**

Hostess Chairs by Krechler—4 only. **Sale, each 21.86**

Highback Swivel Rockers—In olive or tangerine. 4 only. **Sale, each 88.86**

TOP QUALITY SPECIALS IN DINING ROOM AND BEDROOM FURNITURE

Spanish Bedroom Suite In Pecan—Suite includes triple dresser, mirror, 5-ft. headboard, two night tables. 2 suites only **Sale, suite 399.99**

Peppler Mediterranean bedroom suites—5 only.. **Sale, suite 499.99**

Matching Door Chest—3 only. **Sale, each 219.99**

Modern Dining Room Suite by Kaufman—6-Pce. suite includes 54" buffet, round table with 2 leaves and 4 side chairs. 3 suites only. **Sale, suite 399.99**

SPECIALS IN SCANDINAVIAN IMPORTS

10-Drawer Rosewood Storage Bases—2 only. **Sale, each 199.88**

2-Drawer Rosewood Base—7 only. **Sale, each 188.88**

Bookcase Hutch—Adjustable shelves. In rosewood. 8 only. **Sale, each 149.88**

Large Teak Desk—4 only. **Sale, each 99.88**

Teak Side Chairs—5 only. **Sale, each 36.99**

Teak Arm Chairs—6 only. **Sale, each 49.99**

Highback Side Chairs—In teak. 8 only. **Sale, each 58.99**

Highback Arm Chairs—In rosewood. 3 only. **Sale, each 109.99**

Highback Side Chairs—In rosewood. 5 only. **Sale, each 79.99**

Scandia Suite with Round Dining Table—In rosewood. 2 only. 5-Pce. sets. Reg. 339.75. **Sale, 5-pce. suite 235.86**

Scandia 5-Pce. Dinette with Highback Slat Mould Side Chairs—2 only. Reg. 339.75. **Sale, 5-pce. set 235.86**

SPECIALS IN ENGLISH IMPORTS

King Alfred Style Oak Dining Tables—Oval with drop leaf. 2 only. **Sale, each 187.40**

Wheelback Side Chairs—In oak. 22 only. **Sale, each 39.99**

Solid Oak Oblong Table—Dining style with pull-out leaf. 6 only. **Sale, each 279.99**

Solid Oak Sideboards—55" long, in oak. 3 only. **Sale, each 289.99**

Solid Oak Drop Leaf Coffee Tables—3 only. **Sale, each 134.96**

English Oak Rug Chests—2 only. **Sale, each 112.46**

Mahogany Finish 18th Century Style End Chests—Bow front. 3 only. **Sale, each 179.99**

LAMPS and PICTURES

Table Lamps—Crystalite base in blue/green, tangerine/black or maroon/black; with light. Burlap shades. **Sale, each 9.99**

Framed Reproductions — Your choice of many famous subjects, all handsomely framed. **Sale, each 8.99**

Black light posters—Choose from many exciting multi-coloured modern psychedelic framed posters. **Sale, each 9.99**

FLOOR COVERINGS

AREA RUGS

AT SPECIAL PRICES

Wool Shag From Scandinavia—9'x12', with gold colour abstract "as is". 1 only. **Sale, each 199.86**

Nylon Axminster Rugs—9'x12', in red, blue, green or moss. **Sale, each 86.86**

British Axminsters—9'x12', in gold or green colours. **Sale, each 89.86**

MISCELLANEOUS SPECIALS

Portofino 6-Ft. Vinyl Linoleum—3 abstract designs. **Sale, sq. yd. 2.99**

Cush 'n Foam Vinyl—Hard surface. **Sale, sq. yd. 2.86**

Black Felt Paper—For hard surface installations. 36" width. **Sale, sq. yd. 19¢**

TOYS

Big Ride 'Em Pedal Tractor—Sturdy plastic construction. Large rear wheels. **Sale, each 9.99**

Model Kits — Large assortment of cars, planes for boys of all ages. **Sale, each 97¢ and 1.97**

Giant Barrel of Monkeys—Make a chain of 12 giant monkeys 5 feet high. Large carrying barrel included. **Sale, each 2.99**

Junior Gym Set — Includes 2 swings and glide ride. Metal construction. Plastic swings, nylon bearings. 3 only. **Sale, each 14.99**

DRAPERIES

Ready-Made Drapes—"Beacon" printed and flocked Fiberglas. **Sale Priced:** 1½w x 84", **19.88**; 2w x 84". **Pr. 29.88**; 3w x 84". **Pr. 39.88.**

"Encore" Ready-Made Drapes—**Sale priced:** 1½w x 84". **Pr. 24.88**; 2w x 84". **Pr. 29.88** 2½" x 84". **Pr. 39.88**; 3w x 84". **Pr. 48.88** 3½w x 84". **Pr. 54.88**

'Raleigh" Wool-Look Rayon Acetate Drapes: Sale Priced: 1w x 84". **Pr. 14.88**; 1½w x 84". **Pr. 24.88**; 2w x 84". **Pr. 38.88**; 2½w x 84". **Pr. 34.88**; 3w x 84". **Pr. 42.88**

Bedspreads—Corallo Italian style spreads. Reg. 22.50 and 25.50.
Twin. 3 only. **Sale, each 14.88**
Double, 4 only. **Sale, each 16.88**

Decorator Cushions—Ass't colourful squares. **Sale, each 99¢**

Basket Chair Covers—Ass't padded floral patterns. **Sale, each 4.99**

4' "T" Beam Rods—Cadmium metal. 4' long Easy to install and adjust. Packed in a tube. **Sale, each 99¢**

STAPLES

Serene *Fortrel Pillows — Machine washable. Non allergenic. Blue pattern on white. **Sale, each 3.49**
*RTM

Latex Foam Pillows—Non-allergenic. Regular size. White zippered cotton cover. **Sale, each 3.99**

Ibex Flannelette Sheets—Natural colour with striped border of rose, blue, pink, green or gold. **Sale, 70x90" 3.99; 80x100" 4.49**

Bath Mat Set — Includes seat cover and matching bath mat. Shag material in gold, avocado, blue, pink, mauve, yellow, turquoise. **Sale, set 6.99**

HOUSEWARES

Sunbeam Electric Frying Pan—10 only. Buffet style. High dome lid. Aluminum construction. **Sale, each 13.99**

Sunbeam Toaster—10 only. Quick toasting radiant control. 2-slice style. **Sale, each 11.99**

Sunbeam Percolator — 8 only, 12-cup size. Polished aluminum finish. **Sale, each 13.99**

Stainless Steel Fondue Dish—2-qt. capacity. Alcohol burner. **Sale, each 9.99**

7-Pce. Salad Set—Consists of large family-size bowl, 4 individual bowls, set of salad servers. **Sale, set 4.99**

Rubbermaid Bath Accessories—Bath mats, many colours. **Sale, 14x25½" 2.17; 18x28" 2.97**

Toilet Bowl Brush—Assorted colours. **Sale, each 2.97**

Thermos Bottles—15-oz. size. **Sale, each 1.97**

Can Opener/Knife Sharpener—Made by Sunbeam for quality. 1-year replacement guarantee. **Sale, each 13.49**

Philips' De Luxe 7-Speed Blender — White base, chrome trim. **Sale, each 39.99**

Corningware Homemaker Set—Consists of 9-cup percolator, 6-cup teapot, 50-oz., 46-oz. and 48-oz. covered saucepans. Handle fits all saucepans. **Sale, set 26.99**

SPORTING GOODS

12' Aluminum Cartop Boat—650-lb. capacity. Rated 10 h.p. D.O.T. Rugged construction. **Sale $229**

De Luxe Fiberglas Runabout—1 only floor sample. Rated for 40 h.p. D.O.T. Slightly soiled. **Sale $650**

Soft Top Camper Trailer—1 only floor sample, slightly soiled in demonstration. Slide-out beds. Many de luxe features. **Sale $249**

Boat Trailers — Soundly constructed with many extras including lighting kit. Limited quantities. 800-lb. capacity tilt boom. **Sale 219.99**

500-lb. capacity T-frame. **Sale 129.99**

Snooker Table—Slightly soiled floor sample, 4'x8' size. Folding legs. 1 only. **Sale 148.88**

Boys' Hi-Rise Bicycle — New 4-bar style. Metallic bronze. Hi-rise bars, banana saddle, chrome fenders and guard. Unassembled. **Sale 37.99**

Boys' Hi-Rise 3 Speed Bicycle — De Luxe model with cross bar shift. Chrome fenders. Red line tires. Unassembled. **Sale, each 51.99**

Trolling Reel—5" steelite reel for light or heavy trolling. **Sale, each 5.99**

Roller Tip Trolling Rod—One-piece. Heavy duty. **Sale, each 7.99**

Chinook Trolling Rod—2 section, solid glass rod with hardwood handle. **Sale, each 5.99**

Winchester .22 Cal. Rifle—Semi-automatitc clip action. **Sale, each 44.99**

Hunting Boots—Full lace-up style. Fleece lined rubber, with steel shank. Sizes 6-12. **Sale, pair 6.88**

CHILDREN'S WEAR

Boys' Cotton Shorts — Full boxer waist. Brown or navy. 2-3x. **Sale, pair 29¢**

Boys' Swim Trunks — Stretch nylon brief style. Assorted colours. 4-6x. **Sale, pair 19¢**

Girls' 3-14 Tops — Stretch nylon or cotton. Assorted colours. Sleeveless or short sleeves. Were $1 to 2.49. **Sale, each 49¢ to 1.49**

BUDGET LUGGAGE

Flight Bags—Sturdy nylon construction. 2-pocket style with strong zipper closings. 3 only. **Sale, each 14.99**

CHINAWARE

Antique Style 2-Tier Cake Stand—Lacquer ware in decorative colours, gold-coloured trims. **Sale, each 2.99**

Magnetic Bulletin Boards—Brightly coloured in modern style. Magnetic sunflower holds memos. **Sale, each 2.49**

Decorative Canister Sets—4-pce. set with lacquered finish in bright colours. **Sale, set 6.99**

10-Pce. Coffee Set in Semi-Porcelain — Includes pot with lid, covered sugar and cream. Smooth glaze over green or honey. **Sale, set 4.99**

English Bone China Cups and Saucers—Attractive florals with gold-coloured trim. **Sale, each 99¢**

55-Pce. Dinnerware Sets — Semi-porcelain, dishwasher and detergent proof. Choice of "Tanglers" in black and yellow stripes with black accent pieces, or "Bolero" in tan and brown stripes with tan accent pieces. Service for 8 includes 8 each dinners, cereals, fruits, bread and butters, cups and saucers, plus 1 each platter, vegetable bowl, covered sugar, creamer and 2 extra cups. **Sale, set 24.99**

24-Pce. Hostess Set in Fine China—Service for 6 includes 6 each cups and saucers, pastry plus 1 each coffee pot, lid, covered sugar, creamer and cake server. All in modern blue striped border with silver-coloured trim. **Sale, set 9.99**

Antique-Style Serving Bowls — Manufacturer's clearance. All in bright, modern colours. **Sale, each 69¢**

German Pottery — Low priced (manufacturer's clearance). Flower pots, vases and many other assorted pieces; all in bright decorative colours. **Sale, each 2.99 to 7.99**

Zodiac Coaster and Ashtray Sets—For yourself or as gifts. Modern styles. **Sale, set 1.99**

Crystal Atomizers—From Germany, in assorted colours. For perfume. **Sale, each 99¢**

6 Mugs on a Mug Tree—Brightly coloured porcelain mugs. Boxed as set. **Sale, set 4.49**

19" Metal Peacock Plaques—Rustic metal design in dark silhouette styling. **Sale, pair 1.49**

Handsome Wooden Bookends—Modern teak-like finish. **Sale, pair 49¢**

3-Pce. Salad Bowl Sets—Blue tint crystal glass bowl with chrome accent trim and 2 chrome servers. **Sale, set 3.99**

Assorted Dinnerware Priced to Clear — Includes dinner plates, bread and butters, and cups and saucers. **Sale, each 9¢ to 39¢**

Assorted English Semi-Porcelain Dinnerware—Dishwasher safe and detergent proof. Includes cups and saucers, dinner plates, bread and butters and cereal bowls. **Sale, each 19¢ to 69¢**

LUGGAGE

Dimite Flite Link Luggage — Lightweight vulcanized Diopoly construction. In green or gold for women. Black for men. **Sale Priced:** 15" vanity, each **11.99**; 21" weekend, each **13.99**; 22" wardrobe, each **17.99**; 25" pullman, each **17.99**; 21" companion, each **13.99**; 25" 2-suiter, each **19.99**

No-Weight Luggage by Skyway—SUBS but in excellent condition. Extremely lightweight. Many styles and colours. **Sale, each 16.99 to 34.99**

Tote Bags—Great for back-to-school. **Sale, each 6.99**

HARDWARE

Paint Clearance—Broken and discontinued lines. Some in limited quantities. Hurry! **Sale, qt. or gal. 88¢ to 8.95**

Bayerest Winter Tires—First quality, 4-ply nylon. Sizes to fit most major model automobiles. Whitewall only. **Sale, each 22.88**

Prestone Anti-Freeze — Prepare for winter early. **Sale, qt. 88¢; gal., 2.88**

Prestone Spray De-icer — Melts morning frost in seconds. Tin with built-in scraper. **Sale, each $1**

Floor Model 8" Saw and Motor — Arbor tilts to 45 degrees with rip guide and locking fence. Cuts to 2¼". ½ h.p. ball bearing utility motor included. Please allow 5 days delivery. **Sale, each 96.99**

General Table Saw — Solid steel table, de luxe rip fence and mitre gauge, tilting arbor to 45 degrees. **Sale, each 138.88**

Latex Exterior House Paint—White in gals. Limited quantity. **Sale, gal. 2.88**

Latex Fence Paint—White in gals. Limited quantities. **Sale, gal. 2.88**

Bayerest 7¼" Power Saw—Highly rated 8 amp. motor, lifetime self-lubricating bronze bearings. **Sale, each 32.99**

Bayerest 8½" Power Saw — Powerful 6 amp. motor, telescoping safety guard, rip guide. **Sale, each 28.99**

Bayerest ¼" Power Drill—2.6 amp. motor, geared chuck, ⅛" capacity in wood. **Sale, each 11.99**

Bayerest ⅜" Power Drill—3 amp. industrial rated motor with auxiliary handle. **Sale, each 18.99**

NURSERY FURNITURE

Net Play Pens—24 only. Reg. $30. **Sale, each 15.99**

New and Damaged High Chairs—6 only. **Sale, each $10**

Baby Walker—Floral pattern. 4 only. **Sale, each 8.99**

BUDGET DRESSES

Dresses in practical and dress-up styles: Assortment of colours and fabrics. Sizes 8 to 18 collectively. **Sale, each 3.99 to 8.99**

GARDEN SHOP

Fall Planting Specials—Limited quantities: Pyracantha, Dogwood, Pieris, Aurea Minima, Clematis, Aucuba. **Sale, each $1**

Fall Planting Specials—Junipers, Thuya, Elwoodii, Fatsia Japonica, Mugho Pine, Osmanthus, Euonymous. **Sale, each 1.44**

Sale of Fruit Trees—Apples, cherries and peaches. Fine quality, well grown trees. Some varieties in limited quantities. **Sale, each 2.77**

Used Power Mowers — All sold "As Is". **Sale, each $2 to $10**

MAJOR APPLIANCES

All new, first quality, with full warranty on GE, Bayerest and RCA.

DRYERS

RCA Victor: Automatic. 1 only. **Sale, each $179**

RCA Victor: Timed cycle. 3 only. **Sale, each $159**

Bayerest: Timed cycle. 3 only. **Sale, each $179**

AUTOMATIC WASHERS

Bayerest: 2-speed, white. 3 only. **Sale, each $259**

GE: Single speed, white. 3 only. **Sale, each $269**

REFRIGERATORS

GE: 14 cu. ft. no-frost, white. 1 only. **Sale, each $329**

Bayerest: 13 cu. ft. no-frost, white. 2 only. **Sale, each $289**

Bayerest: 12 cu. ft. manual defrost, white. 1 only. **Sale, each $209**

RANGES

GE: 30" automatic de luxe, avocado. 1 only. **Sale, each $249**

GE: 30" automatic de luxe, white. 8 only. **Sale, each $229**

BAYCREST STEREOS

All new, first quality with full warranty of 1 year parts and 90 days labour.

All 1970 discontinued models.

Walnut finish—4 speakers, Garrard changer. 3 only. **Sale, each $199**

Walnut veneer cabinet — 4 speakers, Garrard changer, solid state chassis. 1 only. **Sale, each $279**

Vinyl covered cabinet — 2 speakers, Garrard changer. 1 only. **Sale $159**

HOME ENTERTAINMENT

All new radios and phonographs, and cassette recorders, plus stereos slightly shop worn. Every one carries a new warranty of 90 days on parts and labour.

RCA Stereo Phonograph—5 only. **Sale, each 79.99**

Juliette Cassette Recorders—AC/DC operated, complete with mike. 5 only. **Sale, each 39.88**

Decorator Radios—AM only, battery operated. 10 only. **Sale, each 12.88**

Guitars—¾ size. 8 only. **Sale, each 11.88**

Supersonic AM/FM Mantle Radios—5 only. **Sale, each 24.88**

USED COLOUR TV

Every set has been overhauled and carries a 90 day parts and labour warranty.

Bayerest 19"—Pedestal base. 1 only. **Sale, each $488**

Bayerest 19" Portable—9 only. **Sale, each $259**

RCA 21" Console—1 only. **Sale, each $259**

Bayerest 23" Console—1 only. **Sale, each $599**

RCA 25" Console—1 only. **Sale, each $459**

Electrohome 25" Console—1 only. **Sale, each $549**

Clairtone 25" Console—1 only. **Sale, each $299**

Sparton 19" Portable—1 only. **Sale, each $259**

Used Warranty Covers:

Exchange or even value, money refunded or replacement parts made at discretion of service department.

BUDGET FURNITURE

Continental Bed Units—3'3" unit with 252-coil mattress and matching box spring.

4'6" size.	Sale, each 84.99
Queen size.	Sale, each 99.99
Headboards—Bracket included.	
3'3" size.	Sale, each 9.99
4'6" size.	Sale, each 10.99
Queen size.	Sale, each 14.99

Unfinished Furniture — Smooth finished poplar wood ready to paint or varnish. Sturdy construction throughout. Venetian style with sloping drawer fronts. Moulding on front edges. All on 6" hardwood legs.

6-drawer dresser.	Sale, each 26.99
3-shelf bookcase.	Sale, each 19.99
9-drawer dresser.	Sale, each 33.99
4-drawer chest.	Sale, each 20.99
4-drawer desk.	Sale, each 20.99
Night table.	Sale, each 12.99

the Bay

Island Edition
Duncan Bureau
Phone 746-6131
302 Station Street
Hamilton Electric Building

The Daily Colonist.

Vancouver Island's Leading Newspaper Since 1858

Staying Sunny
★ ★ ★
Weather details on Page 2

No. 231–112th YEAR | VICTORIA, BRITISH COLUMBIA, SUNDAY, SEPTEMBER 13, 1970 | 10 CENTS DAILY 15 CENTS SUNDAY

Goals: $500 Million More from Ottawa, Share in Banking Control

B.C. Demands Huge Aid Infusion

By IAN STREET
Colonist Legislative Reporter

British Columbia is seeking an additional $500 million in early aid from Ottawa and an end to the current federal monopoly control over banking in Canada.

These are the highlights of a long list of demands contained in B.C. position papers to be presented at a federal-provincial conference opening in Ottawa Monday.

Also high on the list is a demand that Ottawa drastically restrict immigration to Canada when the national unemployment rate exceeds 4 per cent. The rate has been above 6 per cent for several months this year and stood at 6.7 per cent at the end of July. The B.C. unemployment rate at the same time was 8.3 per cent.

Premier Bennett will propose that the provinces have equal partnership with the federal government in the operation of the central bank, the Bank of Canada. He suggests directors of the central bank ought to be appointed by governments from the five regions of Canada — of which B.C. is one — and by the federal government.

The same kind of federal-provincial machinery, Bennett states, should be given legislative jurisdiction over the operation of all chartered banks in Canada.

A Fiscal and Monetary Council, comprised of appointees by the governments of the five regions and the government of Canada, would establish policy on the incorporation, regulation and control of chartered banks and other major financial institutions.

"We talk a great deal about co-operative federalism," the B.C. brief states, "and of making federalism work. It is not going to work if the federal government continues to take to itself alone decisions on monetary and fiscal policy. There must be a sharing in those decisions."

Bennett said this is why he "strongly recommends" the central bank be an institution provided for by constitution, truly federal in character, and also that the constitution provide for the establishment of the proposed Fiscal and Monetary Council.

Bennett criticizes the federal government for failing to make any reference to the Bank of Canada — "the financial instrument that is designed to more profoundly affect the regulation of credit and currency and the economic life of the nation than any other" — in its paper on financial institutions and the capital market.

"I am unimpressed," Bennett states, "by the argument advanced in the federal paper that the federal government has to have exclusive jurisdiction in respect of those financial institutions that have a significant effect on the national capital market.

"I take issue with the suggestion that the federal government ought to be the sole custodian of the national capital market. I suggest that the provinces are as concerned about maintaining a national capital market as the

Continued on Page 2

—AP

Jubilant guerrillas mount tail wreckage of British VC-10 jetliner after it was blown up at desert strip

Jets Blown Up, 374 Freed

Guerrillas Cling To 40 Hostages

From UPI, AP, Reuters

AMMAN, Jordan — Arab guerrillas dynamited three hijacked airliners worth $24.6 million Struday after evacuating their passengers and crew members on a Jordanian desert air strip, then freed all but 40 of the total 414 persons aboard them at the time of the hijackings.

A spokesman for the Popular Front for the Liberation of Palestine, whose members hijacked the three planes, said the 40 hostages were considered "prisoners of war." They will be held indefinitely, he said, until the PFLP ransom demands for the release of seven Arab guerrillas in west European jails and an unspecified number of others in Israeli prisons are met.

★ ★ ★

Although the PFLP spokesman said specifically that the number of hostages was 40, a U.S. embassy official said Saturday night a total of 57 persons were unaccounted for following the arrival here of all those released at the air strip.

Of the 57, the official said, there were 34 passengers and five crew members from the Trans World Airlines Boeing 707, five passengers and three crew members from the Swissair DC-8, and 10 persons from the British Overseas Airways Corp. VC-10.

★ ★ ★

The PFLP spokesman said at a news conference here that the nationalities of those to be held as hostage are United States, Israeli, British, West German and Swiss. He said all were men except for "about five" women thought to be members of the Israeli army.

The whereabouts of the hostages was not disclosed, but the others aboard the plane were brought in trucks under armed guerrilla guards to Amman from the desert landing strip called Dawson's Field, 45 miles northeast of the capital.

From here, they were to be flown to the Mediterranean island of Cyprus to board special flights to their original destinations. A total of 128 persons, some of whom had been released earlier from the hijacked planes, left Amman in flights Friday and Saturday. But two flights that were scheduled to take out about 200 of the freed hostages Saturday night were cancelled without explanation.

★ ★ ★

In blowing up the planes and evacuating those aboard them Saturday morning, the PFLP guerrillas disregarded by 13 hours a 7 p.m. PDT Saturday deadline they themselves had set for negotiating their release with representa-

Continued on Page 11

● Armed sky-cops riding jets. Page 3

Israelis Round Up Scores of Arabs

(Colonist-Los Angeles Times Service)

JERUSALEM — Israeli police and security patrols in the Israeli-occupied Arab territories Saturday rounded up scores of Arabs suspected of affiliation or sympathy with Arab terrorist groups.

It was not known if the Israeli Arab roundup was linked with the guerrilas' detention of the Israelis and Jewish men from hijacked airliners. And there was no immediate comment or explanation from the Israeli government.

Desert Nightmare Over

★ ★ ★ ★ ★ ★

Freed Air Hostages Dance, Pray, Offer Thanks

AMMAN, Jordan (AP) — For most, the nightmare was over. They danced about, they murmured private prayers of thanksgiving. They had been under a constant threat of death by explosion, and they congratulated each other on surviving the ordeal of three to six days in the Jordan desert.

These were the women and children — more than 100 of them who were let off the three hijacked airliners Saturday and brought to Amman, shortly before the planes were blown up.

Others had been released previously, bringing the total freed to approximately 230. The Palestine commandos announced they were still holding 40 persons — 35 men and five Israeli women.

Airline officials said all released passengers from the three hijacked airliners would be flown out of Jordan today, for Nicosia and Geneva.

★ ★ ★

Most of the women and children were from the TWA and Swissair planes forced down last Sunday. Others were from the BOAC plane captured Wednesday.

Some among the group of women and children, who were driven 45 miles through the desert to the Intercontinental Hotel here, expressed worry about their captive menfolk.

★ ★ ★

Sara Raab of Trenton, N.J., said her son, David, 18, had been taken away by the guerrillas and she did not know where he was.

"I'm very upset about David. He is only a child," she said.

Another group of 66 freed hostages, including 38 Americans, arrived in Zurich on a chartered jet after spending the night in Nicosia, Cyprus. They had been flown to Nicosia from Amman Friday night in a Jordanian Airlines plane.

★ ★ ★

Greta Husser of New York said it had been a "nightmare."

"When we were in Amman there was shooting every day. Some of the rooms were hit by gunfire. So we were

Continued on Page 11

INSIDE

Eskimos Face Formidable Foe —Page 5
★ ★ ★
Social Worker Revolt Brewing —Page 6
★ ★ ★
Computer Centres Financial Flops —Page 8
★ ★ ★
Royals Capture Soccer Crown —Page 12
★ ★ ★
He Sits and Honks Yellow Horn —Page 20
★ ★ ★
Was Landlord Hijacked? —Names in News, P. 21
★ ★ ★
Their Dreams Die Young —Page 25
★ ★ ★

	Page
Bridge	38
Checkmate	22
Comics	49
Crossword	41
Entertainment	32, 33
Sports	12, 13, 14, 15
Teenager	22
Television	37
Travel	27
Women	18, 19

In the Islander

● Bill Heybroek starts his small-boat voyage to Queen Charlottes.
● Ron Baird tells about Victoria's Spook Club.
● Cecil Clark: How actors plan where men died.

Ky Plans to Attend U.S. Win-War Rally

SAIGON (AP) — Vice-President Nguyan Cao Ky disclosed through an aide Saturday that he will go ahead with his plan to address a win-the-war rally in Washington next month.

Ky ended a week of wavering in the face of behind-the-scenes pressures to call off his trip to speak in Washington Oct. 3.

★ ★ ★

The decision appeared likely to evoke dismay in the U.S. Embassy here and the Nixon administration in Washington.

U.S. officials — and some South Vietnamese leaders — fear Ky's appearance could touch off anti-war demonstrations and also prove embarrassing politically only a month before the Nov. 3 congressional elections in the U.S.

★ ★ ★

Ky originally accepted an invitation to the rally on Sept 3, but announced a few days later — when opposition to it mounted — that he was reconsidering.

When Ky wavered, the chief sponsor of the "March for Victory" rally, the Rev. Carl McIntire, flew to Saigon to persuade Ky to address the meeting.

★ ★ ★

McIntire, a fundamentalist radio preacher, met with Ky Saturday morning and Ky's go-ahead decision was announced afterward by McIntire and confirmed by Ky's press secretary.

Even One Too Many?

OMAHA, Neb. (Reuters) — North Central Airlines officials were red-faced enough when their inaugural non-stop flight to Minneapolis-St. Paul took off with one passenger and 98 empty seats.

But after the DC-9 jetliner arrived at its destination, they discovered the sole passenger's baggage had been left in Omaha.

Rare Atmospheric Gas Apparently Killed Birds

CHILLIWACK (CP) — A member of the Canada Atmospheric Research Council who is well known in this area as an ornithologist, said Saturday more than 120 dead birds have been found in Chilliwack, all apparently killed in flight by a rare kind of atmospheric condition.

John Rogers said the birds were found this week on the ground, all pointing in a generally southerly direction with wings outspread as in flight.

He said autopsies on some of the birds show they died of massive internal hemorrhage and he thinks this was caused by poisonous mustard nitrate gas in the atmosphere.

He said he believes this is a natural phenomenon which occurs rarely.

Soviets Launch Another Luna

MOSCOW (AP) — The Soviet Union launched an unmanned device toward the moon Saturday, continuing a new intensive effort at space exploration.

The official Soviet news agency Tass reported Luna 16 would "carry out space exploration of the moon and the near-moon space."

The wording of the Tass reports Saturday was similar to those of the previous Luna 15 mission. It seemed probably Luna 16 would take the same time, three days, to reach the moon.

Luna 15 was believed at the time to be an attempt to bring back moon rock samples. The mission apparently failed when it landed and probably crashed on the moon's surface.

Forest Fire Razes Mill

POLLOCK PINES, Calif. (UPI) — A wind-whipped forest fire that erupted near a mill in a canyon blackened about 600 acres near this Sierra resort community Saturday and forced evacuation of 1,000 residents. A motel, the mill, two homes and five housetrailers were destroyed.

Chilean Winner Fears Assassination

SANTIAGO, Chile (AP) — Marxist Salvador Allende claimed Saturday right-wingers were plotting to assassinate him and called on supporters to preserve his popular vote victory in Chile's presidential election.

Allende, 62, said he had deposited names of the alleged plotters under seal with two Santiago notary publics.

"The names will be there," he said. "The people of Chile will know how to do justice."

The Socialist senator made the charge amid a national campaign to pressure the Chilean Congress to uphold his slim victory at the polls and proclaim him president.

The 200-member Congress will meet Oct. 24 to decide between Allende and former President Jorge Alessandri, a 74-year-old conservative who trailed the Marxist by 39,000 votes in the Sept. 4 election.

Allende's failure to get a majority of the 2.9 million votes cast, throwing the election to Congress, touched off the worst political crisis in Chile in almost 40 years.

The powerful Central Workers Union, which claims a membership of 620,000 workers, threatened to stage a general strike if Congress does not affirm Allende's victory.

Jews Kidnap Arabs, Seek Hostage Swap

LONDON (UPI)—The Jewish Defence League announced Saturday night it kidnapped three members of the Al Fatah Arab guerrilla organization here and will hold them hostage pending the release of 40 airline passengers held by an Arab guerrilla group in Jordan.

A spokesman for the Jewish group said the three Arabs kidnapped were employed at the Egyptian embassy.

Anti-Hijack Action

Burly Sky Cops Ride Shotgun

NEW YORK (UPI) — Plain-clothes armed guards sat among the passengers on an undisclosed number of U.S. commercial airliners Saturday in the first step of President Nixon's new plan to stop aerial piracy.

The agents, armed with pistols and crash courses on the operation of airliners, began traveling in pairs Friday on TWA and Pan American Airlines flights to Europe.

Most of the agents are from the treasury department. They will dress as normal airline passengers. But they will carry pistols under their coats.

★ ★ ★

The government has thus far not publicly disclosed exactly what action the new "sky cops" will take in the event of an attempted hijacking, but the fact that the guards will be armed indicates that passengers could witness an inflight shoot-out should a hijack attempt occur.

★ ★ ★

About 100 of the agents, most young and burly, arrived Friday at two special training schools at Kennedy. The schools, operated by TWA and Pan Am, offered the guards cram courses in day-to-day airline operating procedure, aircraft evacuation and tours of such planes as the Boeing 727 and the 747 jumbo jets.

★ ★ ★

The Nixon administration has not said exactly how many men are being assigned to protect airliners, but the hundreds of daily flights that cross the Atlantic and venture into the vicinity of Cuba could require the use of thousands of guards.

Only TWA and Pan Am flights to Europe were known for certain to be using "sky cops," but other airlines were expected to join the movement to armed security guards because of the recent wave of hijackings.

★ ★ ★

The administration is also believed to have ordered stepped up electronic surveillance at key airports throughout the country in efforts to spot hijackers before they board planes. At the same time, the administration is hoping for increased co-operation on an international level on the return of hijackers who land in foreign countries.

The cost of the new precautionary moves could run as high as $1 billion a year. Part of the price tag will be picked up by airline passengers, who are expected to be hit with small increases on the head tax now paid by passengers on international and domestic flights.

Russian Tugs Shooed From Inside U.S. Waters

BOLINAS, Calif. (UPI) — Two Russian sea-going tugs anchored Saturday inside U.S. territorial waters off the northern California coast but left after prodding by the Coast Guard.

The 135-foot Geroichesky and Gordy dropped anchor 1.3 miles off Bolinas Bay. Their skippers told a Coast Guard boarding party they were unable to proceed because of a Pacific storm.

Coast guardsmen who boarded the tugs said they found nothing mechanically wrong with the vessels. Rear Admiral Mark Whalen, district commander of the Coast Guard, ordered the vessels to move outside the three-mile territorial limit after learning the offshore weather was not too rough.

The two tugs stopped at Victoria's Ogden Point docks Wednesday to refuel and take on additional supplies. They were said to be returning to their home port of Odessa via the Panama Canal.

Top Secret Article Read by Thousands

WASHINGTON (UPI) — If you have the Dec. 14, 1969, issue of the New York Times, clip out an article headlined Overseas Base Cuts Intelligence Men and send it to the state department. And keep it quiet. The article is classified.

The department expunged part of the news story from the transcript of senate hearings last February even though the article already has been seen by thousands of Times readers. The transcript of the national committments subcommittee's hearings on South Korea was released Saturday, with the article and other material censored as classified information.

The Times story quoted former undersecretary of state Elliot Richardson as urging the elimination of a radio station in South Korea run by the U.S. military as the voice of the UN Command.

Senator William Fulbright (D—Ark.), read the headline of the article and a paragraph quoting Richardson. He then said, "I might read the next paragraph. It says: (deleted)."

Subcommittee staff members said they did not know why the story had been censored.

John D:

Clock Told War Story

TORONTO (CP) — John Diefenbaker says former prime minister William Lyon Mackenzie King, clad in pyjamas, looked at the hands of the clock at 10:20 a.m. June 14, 1940, and predicted Germany would lose the Second World War.

In an interview Friday, Diefenbaker, also a former prime minister, reminisced before his 75th birthday this week, and said the incident took place as members of Parliament listened to the war news in a back room of the House of Commons where the prime minister liked to sleep in times of stress.

He said that King would not make any decision, in cabinet or out of it, unless the hands of the clock were in opposite directions, or unless one hand covered the other.

Diefenbaker recalled that as the members sat in the room, King was asked if it was true that Paris had fallen.

"Mackenzie King nodded and walked over to the clock on the wall and looked at it, the time was exactly 10:20 a.m."

"Then the prime minister said: 'Gentlemen, it's going to be all right. The Germans are not going to win the war. I know because the hour hand and minute hand of the clock are pointing in exactly opposite directions.'"

—(AP)

After the triumph

Miss America 1971

Girl with Misgivings Now Girl with Title

ATLANTIC CITY, N.J. (AP) — Phyllis George, a brown-haired Texas beauty, modest about her figure, was named Miss America 1971 Saturday night.

The 21-year-old Texas Christian University senior, who wants to get into broadcasting, said she was afraid she had become "too muscular after six years of cheerleading."

"I was afraid my body wasn't feminine enough," said the 36-23-36 Miss America.

After winning the swimsuit competition, Phyllis also said she had been afraid she was "too skinny" to win.

The brown-eyed, five-foot-eight, 121-pound Miss America gave a piano rendition of Raindrops Keep Falling On My Head, but failed to win in talent competition.

She said she had an unusual charm which seemed to forecast her good luck. "I brought a hermit crab from Texas with me and the day he finally crawled out of his box here I won."

Miss Iowa, Cheryl Browne, was the first black contestant in the pageant's history. Although she failed to win preliminary talent competition, she was given a special award for her ballet dancing.

Ottawa's Plan

Cultural Policy Committee Goal

TORONTO (CP) — Secretary of State Gerard Pelletier announced Saturday night the formation of an advisory committee to work out a Canadian cultural policy.

He told a federally-sponsored dinner for delegates at the first national forum on cultural policy that the committee will begin regular meetings this fall.

Pelletier said the committee will be composed of heads of such agencies as the CBC the Canada Council, the National Film Board, the Canadian Film Development Corporation, the Canadian Radio-Television Commission, the National Arts Centre and national museums.

In addition, he said, the advisory committee will include spokesmen for the artistic community, who will have the same status as the other members and will be involved in the decision-making process.

Money Went

VANCOUVER (CP) — The company that logged Cypress Bowl, the site of a proposed ski development in West Vancouver, became insolvent early this year within a month of receiving more than $400,000 for road work and $1.5 million from the sale of logs, it was learned Saturday.

Ray Skulski, an accountant who has been probing the affairs of the defunct Mountain Timbers Ltd., said most of the money it got for the road work was paid to a Panamanian corporation that held shares.

No Charge For writing cheques

. . . at NORTH WEST TRUST you save on service charges with a CHEQUING ACCOUNT. A convenient no-cost way to keep track of your monthly budget. Every month, on request, you receive an itemized statement of your account, plus all your cancelled cheques — along with a postage-paid Save-by-Mail service.

North West Trust COMPANY

717 Fort Street — Victoria
Phone: 386-3584

Member of Canada Deposit Insurance Corporation

DEVELOPING SPECIALS

Kodacolor Films
Developing—12 prints $2.99
Developing—20 prints $3.99
Reprints 25¢

Ektachrome Films
35 mm film—20 exp. including processing $3.35

1-DAY SERVICE

CITY PHOTO CENTRE
(Opposite Post Office)
1227 GOVERNMENT ST. 385-5633

$1,000.00 DAILY May Be YOURS

WATCH YOUR $1.00 BILLS FOR

CJVI LUCKY BUCKS

Any $1 Bill You Receive . . . Anywhere In Town . . . May Be a Winner! Listen to Announcements Every Hour on

CJVI 900 RADIO

NOW GET YOUR SEASONS PASS FOR $1.00

Sealand at oak bay marina

Special Invitation to View

STANDARD FURNITURE

8 Floors in the fabulous 700 Block Yates, Downtown, 382-5111

From Our

FINE FURNITURE DEPARTMENT

New collection of contemporary sofas and chairs designed exclusively by Small and Boyes for Standard's Fine Furniture Gallery.

New collection go-together traditional groups, mini sofas, partner chairs, portable chairs.

All new exclusive stock programme of fabrics offering 3-week service on all custom designs.

Decorator pieces, cabinets, tables, shelf units, all new from fine American and European manufacturers.

Displays to give you confidence to buy better things.

JIM TANG

B.C. LIONS surprised at least a few people by deciding to play **Vic Washington** but it now seems like a logical move. If the unwilling Washington decides to perform as he can and honestly play out his option, the Lions will be a really dangerous club for the rest of the season. And if Washington doesn't, or can't bacause of last season's knee injury, produce anything helpful, the Lions will have prevented him from going to **San Francisco 49ers** until next season . . . in the meantime, **Tom Nettles**, the cocky receiver was a surprise cut by **Edmonton Eskimos**, is in Vancouver and anxious for the job. And capable of handling it, too . . . the Royal Canadian Legion is taking no chances of offending the youngsters in its comprehensive annual track and field manual, listing performances under "midget women" and "midget men." The classification is for age and not size . . . **Ottawa Rough Riders** certainly have come up with three of the better imports in the CFL this season. **Hugh Oldham** has been a spectacular pass-catcher and **Al Marcelin** looks like something special in the defence backfield. Like Washington, he's such an outstanding runner that he may have to be shifted to offence. And the Ottawa club may have the best quarterback in the Eastern Conference by the end of the season. And **Gary Wood**, a six-year back-up man in the NFL, has poise, he can throw and he can run and he seems to be improving every game . . . it's a bit late but congratulations to **Jack** and **Doreen Lusk** on the arrival of an heir . . .and don't forget to contribute to the fund being raised to help send Victoria players to the world amateur baseball championship in Colombia in November. All that is needed is for every sports fan to send in a dollar. Many of the players are making quite a sacrifice in lost wages and lost schooling, to say nothing of being out of pocket, for the chance to play on the Canadian team . . . three drivers who have competed in past years at Western Speedway did well in last Sunday's inaugural running of the California 500. **Art Pollard**, who made the trip at his own expense to attend last spring's Sports Celebrity Dinner here, was only two seconds away from winning. **Dick Simon** of Salt Lake City was second and **Jim Malloy** of Denver was 12th.

★ ★ ★

JIM CHAPMAN, younger son of Art, the former city basketball star, signed a contract with **Montreal Expos** only about an hour before he was informed he had been selected to play shortstop for the Canadian team going to the world amateur baseball championship in November. Jim, who'll be playing winter baseball in Florida, would probably have signed with the Expos in any event. He wants to play professionally, and he may be good enough to make it a career . . . reversing a trend, golf club membership in the U.S. is down and many clubs are below their quota. One reason given is that many big corporations are no longer paying the shot for their executives. Many of them, in fact, have fewer executives . . . someone would like to know who was the Saanich fireman seen Saturday running down Shelbourne Street with shoes on one hand and coat in the other as he pursued a fire truck which, siren screaming, had left without him . . . **Nick Eystar**, who has been coaching boxing in these parts for quite a number of years, informs that he is now doing it for the Boys Club of Victoria and plans call for monthly cards at the club on Yates Street . . . it's a never-ceasing source of wonder here how a network can make statements which inform that 56,370,000 people watched the telecast of the 1969 all-star major league baseball game. A check of a minute percentage of homes is projected for the claim that 28.5 per cent of the sets in the U.S. were turned on at the time of the game. Then there was a further projection for the claim that 54 per cent of those were tuned into the all-star game. Even if those figures are correct, which is quite unlikely, I still can't figure out how approximately 28 per cent of the population would be watching an event which was being played on only 15 per cent of the sets . . . it doesn't seem long ago that **Bob** and **Brian Laycoe** were youngsters, well remembered for their enjoyment of a fishing trip. Now both have children of their own and father Hal, who coached the professional **Victoria Cougars** here in the 1959-60 Western Hockey League season, is now a coaching grandfather for **Vancouver Canucks** . . .

★ ★ ★

ERIC BARNES, former owner of the Anchorage Boathouse at Brentwood, has been renewing acquaintances in the area. He and wife Louise are proprietors of a San Jacinto, Calif., gift shop called The Hogan . . . judging from the number of times the information has been relayed here, there can't be anyone in these parts who hasn't heard that there are to be new owners of Gilbert's Boathouse . . . **Tony Moro** of **Toronto Argonauts** may be the best Canadian rookie in the Canadian Football League. A Toronto high school star who played fullback for the University of Dayton, the 215-pound Moro has been increasingly excellent as a tight end. He's likely to become an exceptional blocker and an average gain of 26.3 yards on receptions certainly indicates he is speedy enough . . . an aside to **Warren Paul**, the Port Alberni tyee hunter: Your notes have been received and duly noted, please inform if **Ed Filinchuk** is guiding you . . . reports from Nahmint have it that **Vern Pulliser** and **Roy Smith** have been enjoying their usual fishing success while at Nahmint. That, of course, is excellent . . . congratulations to commissioner **Jake Gaudaur** of the Canadian Football League for taking action designed to give quarterback **Ron Wood** on the first play from scrimmage last suspension given Toronto's **Ed Harrington** for flattening Ottawa-quarterback**Ron Wood** on the first play from scrimmage last Monday can certainly be taken as a warning . . . there shouldn't be any doubt about who deserves the Cy Young Award as the outstanding pitcher in the National League this year. Anyone who is 21-6 with the **St. Louis Cardinals**, as **Bob Gibson** is, should win by default . . . **New York Mets** scored only eight runs in the six games they played this season in Los Angeles and three times, twice in extra innings, were 1-0 losers.

Rosewall displays sharp backhand

Duncan, Wade Power Als To Easy Win Over Ticats

EASTERN CONFERENCE

	P	W	L	F	A	Pts.
Montreal	6	4	2	132	114	8
Toronto	6	3	3	143	126	6
Hamilton	6	3	3	168	133	6
Ottawa	6	3	4	139	169	4

Next game: Tonight — Ottawa at Toronto.

MONTREAL (CP) — Powered by the hard running of halfback Dennis Duncan, Montreal Alouettes trounced the Hamilton Tiger-Cats, 38-23, Saturday night in an Eastern Football Conference game.

Duncan, who carried an big part of the attack, scored two touchdowns as Montreal picked up its fourth win of the season against two losses. The win moved the Als in front in the EFC standing, two points ahead of Hamilton and Toronto Argonauts.

Toronto and Ottawa Rough Riders meet today in Toronto.

About 50 players from previous Alouette teams — dating back to 1946 — were and hand for a special Montreal Alumni weekend. About 26,000 fans were on hand.

Quarterback Sonny Wade threw three touchdown passes and scored one touchdown himself. His passes went to Terry Evanshen for 26 yards, Dick Smith for nine and 42 yards to Bob McCarthy who fell down, got up and raced 14 yards to score.

George Springate counted two converts. Wobbly snap-outs forced him to miss three others and a 38-yard field-goal attempt. A try at a convert pass in the fourth quarter also misfired.

Tommy Joe Coffey was the Hamilton offence, whenever it was able to click against a solid and alert defence. He scored two touchdowns, kicked a 40-yard field goal and booted two converts. Ed Buchanan scored the other touchdown with less than a minute remaining on a 39-yard throw from substitute quarterback John Eckman.

PASSENDER STARTS

Tony Passender, Montreal's backup quarterback, started the game. He led the Als to a 7-0 first-quarter lead before Wade came in midway in the second quarter. At half time was 13-3 and Wade then sparked a tremendous scoring burst in the third quarter as the Alouettes pulled ahead, 32-10.

Moses Denson set the tone for the second half with a brilliant 50-yard run up the middle on the first play after the kickoff. Four plays later Wade hit Evanshen with a 26-yard touchdown pass.

A third-and-one Hamilton gamble failed at the Montreal 17 and Wade was off on another drive. It ended with the 56-yard pass-and-run to McCarthy.

KICKOFF FUMBLE

On the subsequent kickoff Gord Christian fumbled the ball and Mike Widger recovered to set up Duncan's second touchdown plunge, from three yards out.

Denson was the key man in setting up Montreal's last touchdown when he took Doug Mitchell's kickoff late in the third quarter and ran it back 46 yards. Seven plays later Wade pitched nine yards to Smith.

Hamilton		Montreal
22	First Downs	30
99	Yards Rushing	221
321	Yards Passing	294
20/32	Passes Tried/Completed	26/16
2/16	Interceptions/Total Yards	1/0
5/43	Punts/Average	8/44
2/1	Fumbles/Fumbles Lost	2/2
4/40	Penalties/Total Yards	11/100

Rookie Tops Ladies Golf

OCEAN SHORES, Wash. (AP) — Rookie professional Joanne Gunderson Carner of Kirland, Wash., won the $40,000 Wendell-West women's invitational golf tournament Saturday with a bogey on the first hole in sudden-death when Marilynn Smith double-bogeyed the hole.

Both had fired three-under-par 69s in regulation play for 214 after 54 holes on the Ocean Shores Golf Club course. The two had been tied going into the round in third place at 145.

De De Owens of Johnsonville, S.C., the second-round leader, fired a final round 75 for a 217 total.

Shirley Englehorn of Caldwell, Idaho, fell from second place with a final round 75 for a 218 total.

SUNDAY IS "LADIES' DAY" at WESTERN SPEEDWAY

★ All Ladies FREE!

★ 144 Pair of the all new 'EVE' One Size Panty Hose will be given away to Lucky Ladies!

★ RACING ACTION with
★ FOREIGN STOCKS
★ FIGURE 'F'

Time Trials: 1 P.M.
RACING: 2 P.M.

Dads Pays Only: $2
Kids with parents are FREE TOO!

WESTERN SPEEDWAY

Rosewall and Roche Gain U.S. Net Final

FOREST HILLS, N.Y. (AP) — Little Ken Rosewall, beginning a new tennis life at 35, and lefty Tony Roche, craggy son of a country butcher, scored impressive straight-set victories Saturday and qualified to play for an all-Australian men's final in the U.S. Open championships.

Rosewall, a five-foot-seven, 140-pound softballer in an age of blasting power, chocked John Newcombe's big guns with finesse and blew the second-seeded Wimbledon champion off the centre court in 86 minutes, 6-3, 6-4, 6-3.

WHIRLWIND ATTACK

Then Roche, 25, using a whirlwind left-handed attack, shattered the last American hope by crushing the aggressive Cliff Richey of San Angelo, Tex., 6-2, 7-6, 6-1.

Rosewall and Roche will meet for the title today and the $20,000 first prize.

It is the ninth all-Australian final in 15 years. Rosewall returns to the centre court where he started this Aussie monopoly in 1956 — 14 years ago — by beating Lew Hoad in the final.

SEEKS GRAND SLAM

Australia is also heavily favored in the women's division where Margaret Court, seeking a tennis grand slam, defends her crown against Rosemary Casals of San Francisco. Mrs. Court has already won the Australian, French and Wimbledon titles.

Rosewall was the darling of the sellout crowd of 14,481 at the West Side Tennis Club as he chopped down the six-foot-one, hard-hitting Newcombe.

SERVICE BREAKS

Rosewall broke Newcombe's services four times — in the eighth game of the first set, in the third game of the second and in the first and last games of the third. He finished off the match with a beautiful forehand cross-court placement.

Roche was the complete master of Richey, the squat, bull-dog-like Davis Cup challenge round hero who put up a hard battle in the first two sets and then collapsed.

His own high-kicking service never threatened, Roche broke Richey's delivery in the fourth and eighth games of the first set and then, after a tie-break second set, brought about three breaks in the third.

Margaret Court and Judy Dalton won the women's doubles, beating Rosemary Casals and Virginia Wade of Britain, 6-3, 6-4.

Association, Fans Help Centennials

Baseball organizations are doing their bit for the fund being raised to help send Victoria Centennials, who will form the nucleus of the Canadian team, to the world amateur baseball championships in Colombia in November.

The fund drive was kicked off Friday by a $200 donation from Victoria Little League baseball, and the donation was matched Saturday by the B.C. Baseball Association.

In addition to BCBA help, Saturday also brought a quota of donations from fans bringing the total collected to date to $572.

GOAL $3,500

That's about 17 per cent of the fund goal of $3,500, the amount needed to take care of expenses not being looked after by the federal government.

The federal government is paying 75 per cent of transportation costs. The remaining 25 per cent and the cost of uniforms, equipment and walking-out dress has been estimated at about $7,000. Not more than half of this can be expected from the Canadian Federation of Amateur Baseball, hence the fund drive for the club which will be built around the Victorians who won the Canadian championship last month.

The club will also represent Canada in the baseball competition in the 1971 Pan-American Games.

Len Ingraham, Bill Prior, president of the Victoria senior league, and Gar Taylor, president of the Victoria Baseball Association, are trustees of the trust fund set up at Canada Trust Co., 650 View Street.

All donations will be acknowledged by Victoria daily newspapers and may be sent or brought to Bell's Men's Wear, 721 Yates; Ingraham Hotel, 2915 Douglas Street; Al Kubicek at the Shelbourne and Hillside Esso Station or Canada Trust.

Latest contributors:

B.C. Baseball Assoc.
Bernie Strongman
A. Strongman
Bill Fisher
Vic Thomson
Norby Langkamer
Ron Volsson
Lloyd Tinkham
Gil Askey
Jack Roberts
Herb Bown
Louis Peluso
Dave Wakelyn
Art Wilson
Charlie Fulton
Jack Brend
Fred Etherington
Jack Melvin
Dick Williams
Bob Walton
John Mueller
G. McIvor
Vincent Loveys
Darryle Proulx
Bill Bousfield
John Thomson
Victor Horton
Bob Fialay
Frank May, Jr.
Anke Weening
Ralph Peace
Dan Matychuk
John Ploegmakers
Jeff Peace
Ranjit Dhlon
Irvin Robinson
Kevan Hull
King Lee
Jim Tang
Larry Newman
John Davies
Ed Peakman
Chuck Moore
Al Nelson
Phyllis Nelson
Norm Scott
Bart Spruyt
Mark Buckner
Larry Seidler
John Hughes
Greg Monks

The Home of the Friendly Carlers
PLAYLAND CURLING CLUB
HAS
Openings in several leagues for men and ladies, and mixed rinks.
LADIES
We are developing a ladies' afternoon league.
2 p.m. to 4 p.m. weekdays.
CALL NOW FOR COMPLETE INFORMATION
Season Opens October 1st.
CALL 479-6011 NOW

★ ★ ★ ★ ★ ★ ★ ★ ★

VAN ISLE DRAGWAYS NHRA CHAMPIONSHIP DRAG RACING

Triple Double Header!

SUNDAY, SEPTEMBER 13

1. DRAG RACINGS' TOP CARS

TERRY KNISS "King Rat" AA Fuel Dragster vs. KENNY DOODELL '70 Challenger Funny Car 7.47 sec. at 207.88 m.p.h.

2. TOP EIGHT ISLAND CARS COMPETE FOR 1970 POINTS CROWN.

3. FULL FIELD OF TOP ISLAND AND MAINLAND, SUPER STOCKS, STOCKS AND DRAGSTERS.

Admission $2
Children under 12 with adults, FREE

Grandstands — concessions — restrooms

SATURDAY — GRUDGE RACING — 11: a.m. to 4: p.m.
SUNDAY TIME TRIALS. 9:00 a.m. — ELIMINATIONS at 1:30 p.m.
HALF MILE NORTH MILL BAY TRACK PHONE 743-2719
Turn East on Kilmalu Road

Canadians Take Lead Over Norway

WINNIPEG — Canada got off to a good start Saturday in track and field competition with Scandinavian visitors which will end next weekend in Victoria with a triangular meet featuring the Canadian, Swedish and Norwegian teams.

The Canadian men split 10 gold medals with the Norway team as the two-day dual meet at Winnipeg got underway and took a 54-50 lead in points with the help of one-two sweeps in three events.

The host women won five of six events and had four one-two sweeps to take a commanding 41-21 lead going into today's final eight events.

PATTY WINS 100

Former Comox resident Patty Loverock of Vancouver won the women's 100 metres in 11.5 seconds and Vancouver runners Joyce Sadowick, outstanding girl performer in the B.C. high school championships in Victoria in June, and Noreen Leipins helped Canada to victory in the 1600-metre relay.

The other Canadian women winning were Carol Martin of Thornhill, Ont., (discus), Yvonne Saunders of St. Lambert, Que., and Elizabeth Damman of Kitchener, Ont. (100-metre hurdles).

The lone Norway victory came in the women's 800 metres with Wenche Sorum finishing eight tenths of a second ahead of Abilgail Hoffman of Toronto.

In men's competition, distance star Jerome Drayton of Toronto, who recently broke the world record for the event, won the 10,000 metres easily in 30 minutes and 8.6 seconds.

Toronto's Dave Steen, Commonwealth Games gold medallist, won the shot put with a heave of 59 feet, one inch, well below his Canadian record as cold winds and intermittent rain hampered competitors.

Other Canadian winners were Charles Francis (100 metres), Tony Powell (400 metres) and Bill Heikkila (javelin) all of Toronto.

Winning for Norway were Hakon Finland (110-metre hurdles), Terje Haughland (long jump), Arne Kualheim (1500 metres), Per Christian Vik (high jump) and the 1600-metre relay team.

Courtenay's John Hawkins, Commonwealth Games medallist and Canadian record holder, placed third in the high jump.

Two other Islanders are members of the team — middle distance performers Dave Weicker and Connie Halbert.

NOW RENTING
PRESTIGE SUITES
OPEN DAILY
CANADA COURT
1233 FAIRFIELD
383-0161 or 385-3411

JUDO
Men, Women and Children
VICTORIA JUDO CLUB
749 Broughton St.
Phone 384-7612
Mon., Wed. and Fri.
7:00 to 9:00 p.m.

NATIONAL HOCKEY
CANUCKS vs. MAPLE LEAFS
IN VANCOUVER
Sunday, October 11, 1970

Special B.C. Parlour Car Coach leaving Vancouver Island Coach Lines 10 a.m. with arrival at Vancouver Coliseum 1:30 p.m. Game starts 2:00 p.m. with Coach leaving after the game and arriving in Victoria at 8:15 p.m.

Ticket Includes: Transportation, Ferry Tolls, Reserved Seat at the Game — COST $14.50.

Limited Number of Seats

Reservations Only

B.C. Parlour Car Tours
710 Douglas Street
Phone 385-4411 - Local 41
VANCOUVER ISLAND COACH LINES

Esquimalt Figure Skaters
Season Opening, Fri., Oct. 2, 1970

Junior Sessions	Sat., 9 - 10:30 a.m.
	Sun., 12:15 - 1:45 p.m.
	Thurs., 3:30 - 4:30 p.m.
Intermediate and Senior Sessions	Mon., 6:15 - 7:05 p.m.
	Wed., 6:20 - 8:00 p.m.
	Fri., 6:15 - 7:25 p.m.

REGISTRATION DAY
Saturday, Sept. 19 and 26, 10 - 2 p.m.
ESQUIMALT SPORTS CENTRE

PROPER DRIVER EDUCATION THE BEST EDUCATION OF ALL!

BCAA COURSES ARE AVAILABLE TO EVERYONE!

HOW BCAA DRIVER TRAINING HELPS DEVELOP SAFER — MORE COMPETENT MOTORISTS

In the BCAA Mobile Driver Training Units, trainees 'drive' electronic simulator cars while watching FULL COLOR WIDE SCREEN MOVIES which take them through actual traffic conditions as well as emergency situations. Thus they learn both the fundamentals of driving and how to handle hazardous conditions *before going on the road!* Also thoroughly covered is the ATTITUDE of the competent defensive driver, which emphasizes their responsibility as a licensed motorist.

THIS TRAINING ALSO AVAILABLE TO ADULTS

BRITISH COLUMBIA AUTOMOBILE AAA ASSOCIATION

The First of the Fall Series of Driver Training Courses Starts in Victoria on Monday, September 21st.

Enrol Early — Only a limited number are available!

Contact — BCAA, VICTORIA DISTRICT OFFICE
1075 Pandora Ave. — 383-8171
BCAA MEMBERS $13.00 NON-MEMBERS $18.00

A PUBLIC SERVICE SAFETY PROGRAM OF THE BRITISH COLUMBIA AUTOMOBILE ASSN.

Gulf Islands Service Will Be Steady

Damaged Ferry Could Miss One Week's Work

The exact amount of damage to the B.C. ferry, Queen of Sidney, which ran aground at the eastern entrance to Active Pass Friday night will not be known until the vessel is in drydock, a ferry spokesman said Saturday.

Preliminary findings seem to indicate slight hull and rudder damage, Robert Innes, traffic manager for B.C. Ferries told the Colonist. There were no injuries.

"We've had some divers down, and it looks like about three or four days of repair work, but we can't be sure until she's drydocked," Innes said.

The 310-foot vessel was blown aground during a storm at about 9:30 p.m. Friday at Sturdies Bay on Galiano Island.

★ ★ ★

Three hours later, she was pulled from the rocky shore by the Island Mariner, an Island Tug and Barge vessel from Vancouver.

The ferry, on a regular run from Tsawwassen terminal to Swartz Bay through the Gulf Islands, carried 200 passengers and 30 cars bound for Galiano, Mayne and Pender Islands.

Passengers remained aboard while the ship was aground. They disembarked at Mayne Island, where the ferry was towed. Another B.C. Ferries vessel, the Mayne Queen, arrived shortly after to take passengers to Pender and Galiano Islands.

The Queen of Sidney is to be towed to Yarrows ship yards for drydocking, today.

Innes said the vessel was to undergo its annual refitting in about 10 days but will undergo that work now. Normally work done at that time would take about five days. Service to the Gulf Islands however, will not be interrupted.

"In this case, the refit will take a little longer — maybe a week or so," he said.

★ ★ ★

Following drydock operations, the Queen of Sidney will serve as relief ship on the Horseshoe Bay-Departure Bay run, as she does every fall, Innes. said.

"In spring, she'll return to the No. 1 run from Tsawwassen to Swartz Bay. The only difference this year, is that she'll be taken off No. 1 run a little earlier," he said.

The storm, which caused the ferry to run aground, also took a heavy toll in damage to boats and marinas near Sidney.

A spokesman for the Breakwater Marina said damage to its floats and facilities has been estimated at about $15,000.

He said three cruisers in the 20 to 24-foot range sank, several smaller boats overturned and four or five small boats were missing.

At the government wharf, four boats ranging in size from 16 to 25 feet suffered serious damage, and a 38-foot cruiser sank to its deckhouse.

★ ★ ★

In the Greater Victoria area, winds gusting up to 60 miles an hour with a consistent speed of 40 miles an hour kept six trucks and about 20 men from a B.C. Hydro trouble-shooting crew busy from 10 a.m. Friday until 6 a.m. Saturday.

A spokesman for B.C. Hydro in Victoria said the largest single area affected was north Gordon Head, where the power was off for more than an hour.

"There were other areas affected perhaps for a longer period of time but the outages were smaller and affected only a few people," the spokesman said.

The spokesman said most of the trouble was cleaned up by 6 a.m. Saturday but two crews were kept on duty throughout the day. There were a number of problems but these were limited to single dwellings for the most part, the spokesman said.

The spokesman said most of the complaints were the result of branches on wires and of wires arcing. There were no serious complaints, the spokesman said.

High wind and seas swept part of the Washington coast along the Strait of Juan de Fuca damaging at least 50 boats. Two sank in the harbor at Sekiu.

The Agate and Crescent Beach Park between Port Angeles and Sekiu also was hit.

Neah Bay and Port Angeles escaped the storm.

—Elizabeth Dunn

Champion power sawyer at Cowichan Exhibition Saturday was Marshall Smith of Sooke, shown here as he finishes 20-inch log in 20 seconds.

Waterfront Workers Rewarded

By MARY TAYLOR

PORT ALBERNI — Two surprised longshoremen, Thomas Watts, 64, of Port Alberni, and Brian Davis, 23, of Victoria received Workmen's Compensation Bravery Awards and cheques for $500 each Friday night for saving a fellow longshoreman from drowning in Port Alberni Harbor last January.

The dinner in their honor was held by board commissioners, and guests included MLA Dr. Howard MacDiarmid, Mayor Fred Bishop, representatives of waterfront industries, fellow longshoremen, and B.C. Labor Minister Leslie Peterson, who made the awards.

★ ★ ★

The two men, who were unaware that they were to receive the awards, are the 16th and 17th workmen in the province to be so honored, and the first two on Vancouver Island since changes permitting such citations were made to the Workmen's Compensation Act in 1968.

Peterson, presenting the awards, outlined, "the presence of mind and quick response" of Davis and Watts when Fred Jackson, a supercargo supervising the loading of the MS Ntina J. Patera at Somass dock, was knocked overboard by a timber from a landed load.

★ ★ ★

Jackson fell almost 20 feet, landing with his body draped over a fender log between the boat and the dock. Rendered unconscious by multiple injuries, including a skull fracture, his head under water, Jackson would almost certainly have drowned but for the quick action of his fellow workers.

Davis is credited with rigging a rope and being the first to slide down and raise Jackson's head out of the water. Watts, a foreman on the crew, was right behind him. However, at the banquet, Davis passed credit to Watts, saying "Tommy had the rope rigged before I could even get there."

★ ★ ★

Watts reply to the labor minister's remarks was equally modest: "Anything I did for Fred Jackson, I was more than glad to do."

Together the two men supported Jackson in the water until a stretcher could be rigged and manoeuvred into place to take the injured man to hospital.

Eight months after the accident, Jackson still shows the effects of the near fatal accident but was granted his doctor's permission to attend Friday night's ceremony.

★ ★ ★

Both men appeared stunned by their cheques, but with Davis a comparative newlywed, and Watts looking forward to retirement soon, neither man expects to have any difficulty finding a use for the windfall.

But long after the $500 is gone, both men say they will still be treasuring the handsome citations commemorating the event which could so easily have become another fatality statistic in what, despite an active accident prevention program, is still one of B.C.'s hazardous occupations.

Floating Around Town

Bigger-than-ever Port Alberni Fall Fair went out in flash of floats, pretty girls and activity Saturday. Betty Angus, Miss Downtown Merchant in Miss Alberni Valley contest, holds award for best float as she rides Fletcher's Float.—(Mary Taylor)

Exhibition Winds Up

Fair Day Outdoors

DUNCAN—The second day of the three-day Cowichan exhibition got off to a bright start Saturday under sunny skies.

Saturday events included 4-H judging, highland events, horse show, a variety show and loggers sports among them.

The grounds will be open today from 1:30 p.m. to 9 p.m. Events will include a horse show, sheepdog trials and outdoor entertainment.

Mother, Child Injured

COURTENAY—A Courtenay woman and her four-year-old son were taken to St. Joseph's Hospital, Comox, Friday following an accident involving a truck and the E & N Dayliner.

The crash occurred at a level crossing on the Courtenay-Cumberland road, within Courtenay boundaries.

★ ★ ★

Hospital officials said that Mrs. Rosalie Alice Williams, who was driving the truck, sustained severe scalp lacerations. Her condition was described as "good."

Her son, Randy, whose condition was also said to be "good," is in hospital with a fractured jaw and abrasions.

Dayliner engineer was J. A. Borrowman of Wellington.

—Ruth McKellar

Mangled metal

Cleaner Air Sought

By HELEN MITCHELL

CAMPBELL RIVER —Elk Falls Company Ltd. pulp and paper mill took another step in its air quality improvement program recently when construction began on the strong black liquor oxidation system at a cost of $320,000.

This expenditure brings to $2 million the amount spent or authorized for air pollution control at the mill.

The strong black liquor oxidation system is designed to supplement the existing weak black liquor oxidation system that was designed by B.C. Research and installed at Elk Falls Company.

Its function is to oxidize the odorous compounds in the black liquor being fired in the recovery furnaces so that when the liquor is burned the odor is greatly reduced.

The whole system, consisting of an air blower with an attached noise snubber to reduce the noise level produced by the blower, and the strong black liquor tank, is being installed at the south end of the recovery building.

This will be the first use of such a system on the Canadian west coast and is slated for completion by Nov. 15.

Effective at 8 a.m. Monday, the sawmill division of Elk Falls Company Limited will increase operations from the present one shift to a two-shift operation Monday to Friday.

★ ★ ★

Based on present orders the new two-shift operating schedule can only be maintained for one month's duration, according to a company bulletin, but it is hoped that additional orders will develop which will allow the sawmill to remain on the two-shift schedule.

The sawmill operation was reduced from two shifts to one in the middle of July owing to falling lumber markets.

Plans are underway to get the first-year course of the Elk Falls Co. Ltd. paper school started Nov. 3. The course will follow the lumber and pulp and paper-making operations from the logging divisions through to the pulping group composed of the kraft mill and bleach plant. It is open to all employees free of charge.

★ ★ ★

Lectures will be held each Tuesday night from November through to the end of February. Diplomas are presented at a banquet in the spring to students who have successfully completed the year. Honor students are given the opportunity of touring another division of the company or the corporation.

Funeral Monday

PORT ALBERNI — Funeral services for Norman McKinnon, 89, of Port Alberni, who died Friday, will be held at 10:30 a.m. Monday at Notre Dame Catholic Church.

McKinnon, father of several Port Alberni dairy farmers and businessmen, was born in Scotland in 1881 and has lived in the Alberni Valley since 1951.

Survivors includes his wife, Mary Jane; sons, Leslie, Allan, Donald, John, all of Port Alberni; Rev. Gordon McKinnon in Peru; Stanley and Frank of Cloverdale, Kenneth of Duncan and Cecil in England; daughters, Mrs. Florence Grant of Cloverdale, Mrs. Edith Barrett of Powell River and Mrs. Eileen Kroetch of London, Ont.

—Mary Taylor

Peterson at rear; from left, Watts, Jackson, Davis

Craft Tested

NANAIMO — Pacific Hovercraft will demonstrate a new type of Hovercraft in Nanaimo Wednesday.

The craft has been redesigned with a flat deck to enable it to carry freight.

The public will be able to take rides on the hovercarrier in the afternoon and in the evening the company president and directors will be at a meeting at the Malaspina Hotel when films will be shown.

The hovercarrier will be tied up in front of the hotel.

The display coincides with the company going public.

Water Bombers Battle Two Forest Blazes

Two forest fires were reported burning Saturday night on Vancouver Island, one at Cherry Creek near Port Alberni and the second in the Mount Todd area on the Port Renfrew Road.

Extent of the fires was not known, but the Cherry Creek blaze was reported to be large and "burning strongly" at 8 p.m. Saturday.

Firefighters from Cherry Creek fire department, Cameron division of MacMillan Bloedel and the B.C. forest service, aided by one water bomber, were tending the Cherry Creek blaze.

B.C. Forest Products crews, aided by two Mars bombers, fought the Mount Todd blaze all day Saturday.

School Life Springs Anew

Yell of youngsters bursts forth at mid-morning break of first day of school at Gold River elementary. Grades 1 to 4 fling themselves into adventure playground at school. With strikes putting residents out of work, many families took extended holidays but returned in time for school's start.—(Betty MacMillan)

Courtenay District

Adult Classes Ready

COURTENAY — The academic program of adult education courses in Courtenay school district is complete, and two classes will begin Monday.

Mathematics 11 and physics 11 will start Monday, and social studies 11 and English 12 will start Tuesday.

"Although the recent open forums, newspaper and academic surveys did not achieve the numerical response expected, the overall results were, to say the least, encouraging," assistant director Harold Gale said.

"There was an excellent interchange of ideas, many constructive suggestions, a high percentage of attendee enrolment and the discovery of talented instructors," Gale said.

* * *

One suggestion made in Comox concerned the problems of citizens living in Canada whose mother tongue is not English, whose knowledge of English is considered insufficient in many areas of prospective employment.

This need was immediately recognized, and a course, Introduction to English 2, has been formulated, and will be presented this fall. This course, and Introduction to English 1, designed for those who cannot speak, read, or write English, should meet the requirements of social and business communication for the non-English-speaking residents.

* * *

Persons interested in furthering their command of the French language should consider the combined French 11 and advanced conversational French course, he pointed out.

Of particular interest to local businessmen is the course in marketing management, involving instruction in current principles and practices used in marketing consumer and industrial goods.

It is being presented on Wednesday nights, 7 to 10 p.m., Room 401, George P. Vanier senior high starting Dec. 16. The fee of $65 includes the text and other instructionary material.

Extra sessional courses in art 300, English 311, Education 345 and 437 are starting in the area in mid-September.

* * *

In the commercial, vocational, arts and crafts, and general interest classes, both old and new ones will be offered.

Complete information on all courses will be contained in the brochure to be mailed by Sept. 21.

Qualicum Bay

Food Store Destroyed

QUALICUM BAY — A fire late Wednesday destroyed Island Sea Food Store and contents at Qualicum Bay. Len Fegan had opened the business earlier this year.

According to Robert Smith, chief of the local volunteer fire department, the fire was not noticed until it had a good hold and ignited the outside walls. Another firemen saw the flames from his home four miles away. The store is across the Island Highway from the fire department.

By the time the fire alarm was sounded at 11:45 p.m., the fire was too far advanced for firemen to save the building. At 2 a.m. the walls had fallen in, and firemen were concentrating on cooling a nearby 500-gallon propane tank and preventing the spread of the fire.

* * *

The Island Seafood specialized in all type of sea food including some imported from the Orient. Fegan used a recipe of his own to pickle herring. There was a lunch counter. Fegan plans to continue selling eggs from a building close to the site of the store.

Cowichan

Structure Approved

DUNCAN — Cowichan school board has approved a student building project.

The project will be a sports field storage building to be used jointly by students of Cowichan senior high and other sports organizations. It will be about 40 by 12 feet. Finance provision will be made in the 1971 budget.

The board also resolved to install a six-inch water main from Allenby Road to Koksilah elementary school. The quotation received by the board from the city of Duncan was for $5,332.

"This water supply is absolutely necessary in view of the forthcoming construction and the new orientation building," trustees said.

Approval was also given to the purchase by Cowichan Mothers' Co-operative Nursery of the Construction 12 Playhouse. The board offered to assist the nursery in moving the playhouse.

Approval was granted to spend the equipment monies allocated to classroom construction now underway. Schools involved are Alexander elementary, $6,860; Shawnigan elementary, $1,600, and Tansor elementary, $1,000.

Hearing Set

GANGES — A public hearing into a zoning bylaw for Salt Spring Island will be held at 8 p.m. Monday in Ganges at the Gulf Island high school auditorium.

NOW RENTING
PRESTIGE SUITES
OPEN DAILY
GRANADA COURT
1233 FAIRFIELD
383-0161 or 385-5411

"To hear again is to live again"
RADIOEAR® WORLD'S FINEST HEARING AID
VICTORIA HEARING-AID CO.
Hearing Aid Specialists
Since 1938
B. S. H. Tye, manager
Phone 383-5125
200 Yarrow Building
645 Fort Street
Victoria, B.C.

GREATER VICTORIA SCHOOL BOARD
REGISTER NOW!
ADULT EDUCATION EVENING CLASSES
A Wide Variety of Over 500 Courses Commence
MONDAY, SEPTEMBER 28, 1970
A Brochure Will Be Mailed on Request
Telephone 592-1211, Local 258 for Information or Write to Adult Education, P.O. Box 700, Victoria

COME HEAR*
VICTORIA SYMPHONY
"Triple Jubilee Season"
SAVE 20%

30th Anniversary Season
100 British Columbia Centennial
200 Beethoven Bicentenary Festival

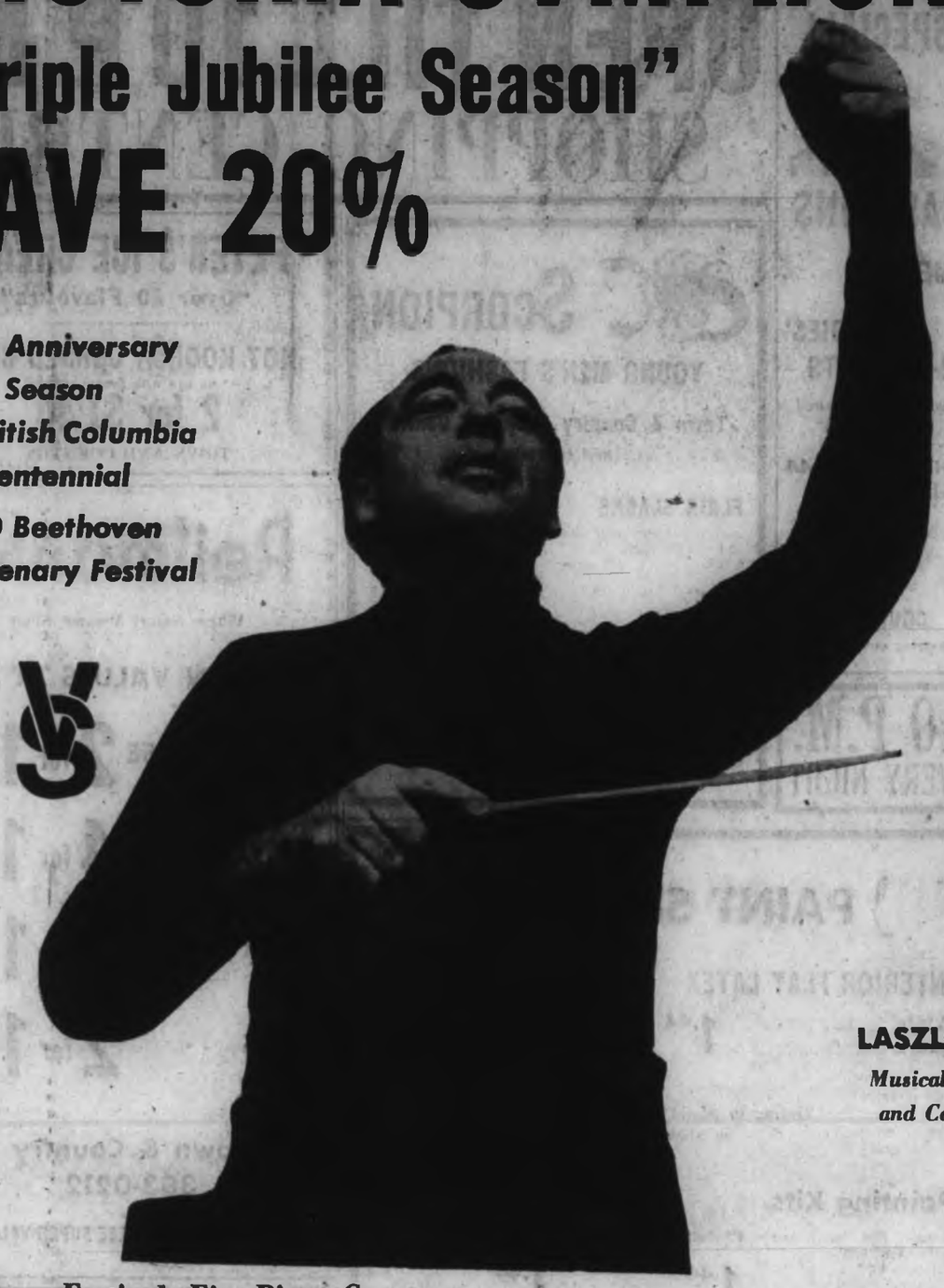

LASZLO GATI
Musical Director and Conductor

Beethoven Festival–Five Piano Concertos
★ Anton Kuerti, pianist — September 27-28
★ Anton Kuerti, pianist — Special Concert October 4-5
★ Richard Ely, horn — George Zukerman, bassoon — October 18-19
★ Beethoven Festival — Alma Trio, November 1-2
★ Victoria Symphony Orch. — November 22-23
★ The Romeros, guitarists — December 13-14
★ Centennial Concert — Beethoven Festival — Victoria Choral Society— January 17-18
★ Bela Siki, pianist — January 31-February 1
★ Walter Klien, pianist — February 14-15
★ Nicanor Zabaleta, harpist — February 28-March 1
★ Victoria Symphony Orch. — March 14-15

All Concerts Are Presented at the ROYAL THEATRE
Sundays, 3:00 P.M.–Mondays, 8:30 P.M.

Deadline for picking up Reserved Season Tickets: Monday, September 14.

Price Privileges to Season Ticket Holders on Added Attractions

SPECIAL ATTRACTIONS
Royal Theatre
★ Royal Winnipeg Ballet—November 8-9
★ Canadian Opera Company — Nov. 29-30
2 Extraordinary Concerts
★ The Romeros—December 10
★ The Bach Aria Group—March 22

SYMPHONY ARTISTS SERIES
McPherson Playhouse—Wednesdays, 8:30 p.m.
★ Symphony Soloists October 14
★ Alma Trio, U.S.A. November 4
★ An Evening at the Opera January 13
★ Bela Siki, pianist February 3
★ Walter Klien, pianist February 17
★ Nicanor Zabaleta February 24

You can enjoy every performance of this outstanding season—but only a season ticket guarantees your seat. Reserve your season ticket NOW!

BOX OFFICE NOW OPEN AT EATON'S

10 concerts for the price of 8

A "Full Season" Ticket carries these privileges:
1. 10 concerts for the price of 8. Eleventh concert (special Oct. 4 or 5) at a discount.
2. Seating priority and price privileges (approximately 30%) for the Special Attractions (Royal Winnipeg Ballet and Canadian Opera Company)
3. Seating priority to the Romeros and the Bach Aria Group.
4. Price privileges on Symphony Artists Series.

The "Choice" series offers you:
Any 6 Concerts of your choice (at Special Rates).

Get 20% Discount on Full Season Ticket . . .
Come to the Symphony Box Office now, or phone 382-7141, local 313 or fill in and mail this coupon.
□ Please reserve me ( ) season ticket(s) for Sunday □ Monday □ for the Gala series (10 concerts for the price of 8)
at □ $36.00 □ $32.00 □ $28.00 □ $20.00 each
for the "Choice" series (6 concerts of my choice)
at □ $24.00 □ $21.00 □ $18.00 □ $12.50 each
□ Please send me more information on Symphony Triple Jubilee Season.
NAME .....
ADDRESS ..... PHONE .....
Mail to: Victoria Symphony, 1000 Lansdowne Rd., Victoria, B.C.

The Islander

Daily Colonist Magazine

VICTORIA, B.C., SUNDAY, SEPTEMBER 13, 1970

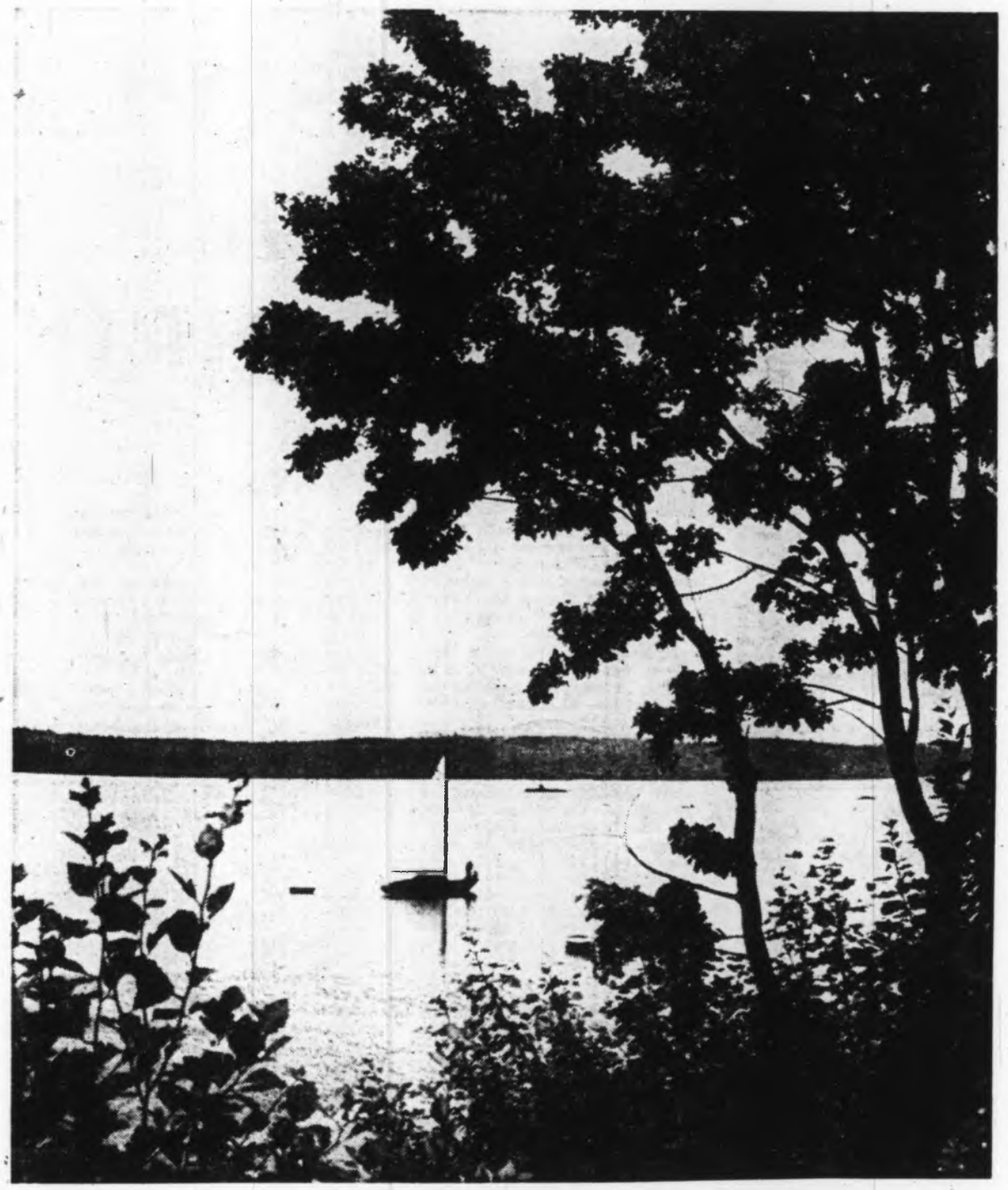

September Sails at Deep Cove. — ***Alice Kimoff photo.***

Left and right, Ronald Stewart and Al Stroebel. Centre, 81-year-old courtroom as it looks today.

ACTORS PLAY where MEN DIED

By CECIL CLARK

Like Pepys I was up betimes the other morning to visit an old haunt in Bastion Square there to discover that Peter Mannering teaches drama in a most dramatic setting. None other than the one-time supreme court in the old courthouse building. The current generation, of course, speak of it as the Maritime Museum, but to old-timers it will always be the courthouse. Despite the fact we have a new one on Burdett.

Although today most of the old building is devoted to the Maritime Museum (and well worth a visit), by sort of grace and favor the Bastion Theatre group have ground floor office space on the Langley Street side.

Together Peter and I went up to the 80-year-old scene of many a legal battle to notice it still has the judge's bench, and the spectator's upper gallery. The jury box and witness box have gone, along with the coat of arms. Probably to aid in some other historic renovation like maybe Fort Steele or Richfield.

Off to one side I noticed the drama school piano. Dear God, if that acidulous Nova Scotian, Judge Aulay Morison had seen it.

"What is that thing there, Mr. Prosecutor?"

"A piano, m'lud"

"Get it out of here."

Ever notice how judges have a habit of questioning the obvious. Like: "Who is this person May West?"

However, back to Peter Mannering, artistic director of the Bastion Theatre who, having spent half of his life in the theatre seems to be currently doing a tremendous job of coaching young and old in what makes good theatre.

Backing him up in the front office is business manager Helen Simpson-Baikie, who not only has charm but an ability to handle the publicity.

Bastion Theatre, to the uninformed, is a small group of dedicated young people who put on six plays at the McPherson Theatre every winter, and in between rehearsals and drama classes give about 140 touring performances in northern Washington and south central B.C. Apart from bringing real live theatre to out of the way spots like Gold River and Tahsis, they also cater to the young.

Seventy-five thousand B.C. students witnessed their performances last year.

Close to a hundred form their dramatic classes in Bastion Square, divided into age groups, the youngest ranging from six to 10 years of age. This, to my mind, is an enormously worth while project.

Well fitted for his task, Peter Mannering's experience covers Canada coast to coast, from Vancouver's Theatre under the Stars, to the Stratford Festival and a tour of the maritimes with Canadian Players. In addition he has been behind the footlights in spots as far apart as Pasadena and London.

Somehow it seems fitting that their present day workshop should echo Hamlet's "speak the speech," because for more than three-quarters of a century the old court room echoed to rhetoric. Some of it pronounced "trippingly on the tongue" and some of it faltering and fumbling.

Late Crown Counsel Archie Johnson was a wizard at marshaling facts with a chess player's mind, while Stewart Henderson lapsed occasionally into an air of sly rusticity. On the other hand J. W. De B. Farris with his magnetic smile could charm a witness into the most devastating revelations . . . for a fee of $500 a day.

If it's drama we're speaking of, then this is the place for it. If you can slip your mind back to mid-December, 1893, when this same gas-lit, v-jointed room (with the 10-foot-high doors) saw a judge and jury face Al Stroebel, a sallow-faced pudgy youth nearing his 21st birthday. Al killed old Portugese Jack over at the border town of Huntingdon, all for a few gold coins. This life and death courtroom struggle went on for 13 days while 40 witnesses had their say.

There was for instance the problem of an oil lamp found burning on Portugee Jack's table when the provincial police arrived at mid-day.

Chief Const. Moresby (father of late Victoria lawyer Bill Moresby) figured that by the remains of meat on the two plates, the lamp still burning, and the dead man (shot twice in the head) wearing carpet slippers the crime happened the night before.

Somebody had a meal with the old man, then shot him in the forehead, and put another shot in the back of his head while he lay on the floor. Moresby blew out the lamp, marking the oil level. It took more than a month of terrific questing to lay hands on Stroebel, who had a gun, and the shells, and a motive. He wanted money to start a barber shop.

Finally when he was cornered in the questioning, Stroebel said he had a quarrel with the old man who, upon picking up an axe, gave Stroebel the self-defence cue to pull a gun. He didn't know, however, that the police had found Portugee John's tobacco pipe hidden under his elbow. Carpet slippers and a pipe?

There was fierce attack by the defence on Moresby's rough and ready ballistic test when he fired the murder weapon into a sack of flour, then weighed the bullets. Which was as far as anyone could go in that day.

In rebuttal the defence produced an expert who, on examination, proved to have been town marshal in a Kansas cow town.

He knew a lot about firearms, especially hand guns, and under the attorney general's quizzing said he had seen men killed, and on occasion gunned them down himself.

"In other words you're a sort of hired gunman," interjected Judge Walkem, and ordered the witness out of the stand.

Biggest bone of contention was the lamp. Defence said it wouldn't burn eight hours, and produced a similar lamp to prove the point. The Crown filled the exhibit and it did burn eight hours.

"You've heard a lot about circumstantial evidence during this trial," summed up the A.G. to the jury, then picking up the lighted lamp remarked: "You can all see this lamp in front of me. But when I turn my back to you you can't see it."

"Still," he went on, "though you can't see it, you know by the light it gives that it exists. That's circumstantial evidence."

Despite my rather sketchy recital of the Stroebel case, it produced some of the strangest domestic angles ever heard in a courtroom and the cliff-hanging sequence merited a daily seven columns in the Colonist. There was an equally rousing finish.

In those days the old Hillside jail was

Continued on Page 3

TRIUMPH of 'KSAN

By PHYLLIS JAMES

Once a year the routine of daily work is interrupted by that glorious two weeks we call "our holidays." The slogan this year, hammered through our minds Bee Ceeing is Believing convinced us to tour the province with the special intent of seeng the revival of Indian culture in the Hazelton area.

For this reason we boarded the B.C. ferry at Kelsey Bay bound for Prince Rupert. If you are merely covering the miles you can steer for Prince George in a day, but to see people and places at least a week on Highway 16 is imperative.

The highway winds north and west through the coast range and along the Skeena River. At the junction of the Skeena and Bulkley lies a beautiful protected valley. It seems impossible, in an area where garden roses will survive the winter, that one is farther north than the Peace River towns. Only the long summer days remind us we are just five degrees south of the border of the Yukon.

A Point of Interest marker informed us that the natives, before the non-Indians arrived, built a bridge of woven cedar rope across the turbulent rivers. The "marvel of primitive engineering" enables these people to roam throughout the valleys.

We explored the almost empty villages of Kispiox and Kitwanga. The very names have a beckoning sound. Here were excellent examples of erect old totem poles. With regret we discovered that our southern neighbors had bought so much of the beautiful Kispiox valley from the struggling white ranchers, tempted to move to the city. Most of the natives were away working in saw mills, ranches or at the new venture at 'Ksan Village.

It seems fitting today that visitors should come from all parts of the continent to view the revival of culture of these inventive people in the building of 'Ksan Village, officially opened by our premier in August.

At the entrance carvers were busy creating new poles. Their sense of timing and of humor was obvious, for there, crowning one of the recently carved poles, above the ancient heraldry of birds and beasts, stands an imposing, smiling figure of a man in conventional 20th-century dress. It is fascinating to watch the slow creative work of the older carvers. One sat astride a huge cedar pole painstakingly cutting out the teeth of a wolf, his coffee mug perched on the face of the animal.

Small church-like structure is burial marker, part of 'Ksan exhibit.

Frog symbol over house before white man.

"With your coffee mug at hand you must be a navy man," called one of the tourists.

"I served in the Canadian Navy," he replied and gave details of time and place.

The younger artists work in an adjacent heated shed—some shyly, some reluctantly. Among the sketches and plans pinned to the wall was a Playboy calendar to indicate they are not far removed from the present while copying the work of the past.

After a crowd of visitors gathered in the souvenir shop trying to decide what to buy, a guide appeared and suggested for a small sum we make a conducted tour of the village. The dignity, confidence, pride of race and articulate speech of the woman impressed us.

We entered first the authentically constructed house of pre-white man times with adze-hewn door posts sunk deeply in the ground. In the cool darkened interior with the lifelike figures on raised platforms around the fire one could imagine the communal life of the past. So much care is given to authenticity, the figures of people have faces made from casts of present village ones. No question from the visitors was too difficult for our well-schooled guide. She observed one fastidious tourist shudder at the sight of the huge communal bowl of eulachon grease.

"Much like our modern chip dips," remarked the native guide.

The next building represented the life of the natives about 100 years ago when the white man had invaded his privacy. Much research had gone into the assembling of artifacts here. From distant native villages singers, carvers, dancers and historians were employed to call back the past.

Here we heard again the significance of the potlatch. How the button-trimmed blanket was used as money in place of the groundhog skin.

In the past as the natives warred, collected slaves and entertained remote tribes so the carvings, songs and dances became interchanged, but each retained some distinctive feature.

The cleverly-made boxes with only one join were possibly copied from the Haidas and the unusual design of blanket was the envy of those who visited the tribes around Hazelton.

Not all of the white man's inventions were

Continued on Page 15

Continued from Page 2

surrounded by a high board fence, the inside of which was white washed.

Stroebel cooked up a scheme with his brother to have a white painted rope thrown over the fence at a certain spot. Up this he would scramble to drop to a waiting horse on the other side. Then a mad gallop to Brentwood where a small boat, equipped with oars, mast, sail and grub would await him.

The plan never got off the ground, and neither did Stroebel. They buried him up on that ridge where today the school kids romp.

Hangings, of course, are about as dramatic as you can get and little do the Bastion Theatre group know that the offices they now occupy on Langley Street were once the site of public hangings.

Last of these spectacles was in 1872, behind a stockade into which the public were invited, while across the street, hotel windows were crowded with interested spectators.

In the endless stream of male (and female) leads ushered into the old courtroom, there were con men, safe blowers, thieves and murderers. Here it was I sat through the Beryl G trial from start to finish. I took the statement of the first man to break down under questioning and ended up taking Baker to the city police station after he was sentenced to death.

In this room 50-odd years ago Chinese took the burning paper oath, and I suppose there are few still living who have witnessed the chicken oath.

On these latter occasions the whole court, judge included, would adjourn to the sidewalk

ACTORS PLAY where MEN DIED

(outside today's Maritime Museum) to watch a Chinese witness chop the head off a chicken.

Teach drama between these four walls? They should have seen an insouciant, tow-haired young hijacker called Milo Eggers as he listened to witnesses describe how he poured over a score of shots into the pilot house of an incoming rum runner at Bedwell Harbor. Spread legged on the deck of the Hadsell, Milo's hot lead came spurting from two .45 automatics, one in each hand. When they were empty he cast them aside in favor of a loaded Winchester lying on the deck at his feet.

In somewhat quieter, but still in dramatic vein, was the trial in 1931 of Ronald Cyril Cameron Stewart charged in the indictment with "being an evil disposed person . . . endeavoring as much as in him lay to seduce divers persons serving in His Majesty's forces by land from their duty and allegiance . . . " John Bunyan couldn't have said it better. It really meant that Ronald had been inciting troops to mutiny. The particular troops being a battalion of Princess Patricias' Canadian Light Infantry at Work Point Barracks of which Ronald had been a member.

I thought unnecessarily flamboyant his courtroom appearance in a white roll collar sweater with a red hammer and sickle embroidered on the left breast. Seeing his Communist party membership card was lying on a table nearby tagged as an exhibit.

Tall, hollow-eyed and well educated, Stewart was undefended so Mr. Justice Denis Murphy (of the Lac La Hache Murphy's) counselled him occasionally on his rights, the usual watching brief for the undefended. Which struck me as exceedingly strange, seeing Murphy was a devout Catholic and the prisoner represented the antithesis. Anyway Ronald wound up with three years.

He was lucky to get off so lightly.

For we were reasonably sure that he set fire to the hospital one night, hoping in the resulting commotion to steal a hundred rifles and 20,000 rounds of ammunition. He got the ammunition, but didn't get the rifles. Thanks to a suspicious sergeant major. And you know how suspicious they can be!

It was in this fashion that I got a liberal, cost free education in the supreme court scene, studying the depths of human infamy and of course glimpsing in the legal tactics all those built-in safeguards that spell justice.

I never failed to be impressed with the archaic wording of some of the indictments, where you could almost glimpse in the shadows the figures of Raleigh and Essex.

Even the jurymen's oath to "well and truly try and true deliverance make between our Sovereign lady the Queen and the prisoner at the bar" often conjured up the masked headsman fingering the blade of his axe!

Now in make-believe, Peter Mannering's dramatic group brings it all to life, in a room where once occasional laughter mingled with deep despair made it the most dramatic spot in the city.

LAST REMAINING TOTEM POLE in village.

UCHUCK III PULLS AWAY FROM GOLD RIVER DOCK FOR FRIENDLY COVE.

FRIENDLY COVE

GRAVEYARD TOTEM TELLS STORY.

Photo-Story
By PEGGY YOUNG

Friendly Cove, on the West Coast of Vancouver Island, is the site where British Columbia's recorded history began. Here Captain James Cook came ashore in 1778, to spend a month in the area overhauling his ships and, as his journal puts it, "wooding, watering and brewing spruce beer."

For some years after Cook's visit Friendly Cove was a scene of activity and turbulence. It became the centre of the valuable sea otter fur trade, and for a time was the busiest port north of San Francisco. It was occupied in 1789 by the Spaniards, who built a fort overlooking the harbor, and at one point this tiny outpost almost caused a war between Spain and England.

At the last moment, with England's navy mobilized and ready to go, Spain backed down. Captain George Vancouver was sent out to meet the Spanish representative, Bodega y Quadra, for the purpose of determining the boundaries of Spain's territory, and in 1795 the British flag was finally raised over Friendly Cove and the Spaniards withdrew.

Within a few years the sea-otter trade died away. In 1803 the Nootka Indians, led by Chief Maquinna, massacred the crew of an American ship, the Boston, and from then on, for a hundred years, few white man's vessels called in at this part of the coast.

Today there is a small Indian village called Yuquot at Friendly Cove, a church and a light station. During the summer months the Uchuck III from Gold River calls twice a week; tourists can go ashore and spend an hour exploring the area where so much happened nearly 200 years ago. It is a beautiful spot, well worth a visit.

INDIANS NO LONGER RELY ON DUGOUTS AND PADDLES FOR POWER.

ed in 1789 by the
overlooking the
ny outpost almost
England.

England's navy,
da backed down.
sent out to meet
ga y Quadra, for
e boundaries of
British flag was
Cove and the

-otter trade died
ns, led by Chief
of an American
on, for a hundred
called in at this

an village called
urch and a light
nths the Uchuck
a week; tourists
ur exploring the
nearly 200 years
rth a visit.

ER.

BEACH IS PARADISE FOR ROCKHOUNDS.

UCHUCK III AT FRIENDLY COVE.

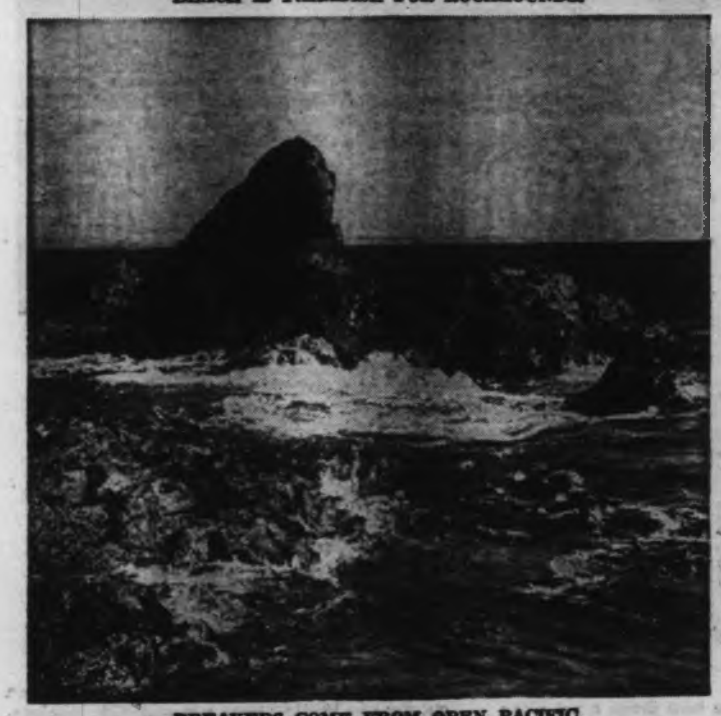

BREAKERS COME FROM OPEN PACIFIC.

LIGHT STATION OVERLOOKS THE BAY.

BASKETS FOR SALE TO TOURISTS.

CAIRN COMMEMORATES CAPTAIN COOK'S VISIT.

FISH EYE VIEW OF SPECTATOR ADMIRING SEA ANEMONE.

SPECIMEN COLLECTOR GLEN VICK HAULS IN DOG FISH.

Many Methods Are Required to Collect Live Fish . . . and This Is the Job of

The SPECIMEN COLLECTOR

I have been a diver for many years and so have been privileged to view the many wonders of Nature beneath the sea. There are many pople, however, who are not so fortunate and are unable to see these wonders first hand. We here in Victoria are lucky in that we have two undersea exhibitions, one, Sealand, and the other the Pacific Undersea Gardens, located in the Inner Harbor.

Many of the viewers spend hours, fascinated by the sea creatures in the various displays. At the Pacific Undersea Gardens, the spectators descend beneath the sea, and are on the same level as the fish they are viewing. This is what is referred to as The Stairway Beneath The Sea.

A natural balance of nature is attempted, with the larger fish eating the smaller species, while the octopus and wolf eels eat live crabs. All this seems exciting to the audience, but few realize the work that goes into the collecting and displaying the specimens.

It would be a very poor looking display if all the fish were the same kind, and with the variety of fish caught, a number of different methods must be employed in their capture.

One of the most popular methods of capturing bottom fish is by the commercial fish boat, known as a dragger. The boat drags a net along the bottom, funneling all the fish it encounters into a sock-like net.

Some of the fish caught by this method are halibut, skate, sole, flounder, grey cod, ling cod and rock fish. Occasionally, sturgeon are also caught. A drag for specimens would be done in much shallower water than normal commercial dragging in order to prevent damage in the water pressure changes as the fish are brought to the surface. The drag itself is also slower than normal and of shorter duration, as this lessens the chances of drowning the fish.

When the fish are brought aboard, they are handled as little as possible to prevent damage while they are being transferred to the live tank. This tank may be an elaborate well in the bottom of the boat, allowing the fish an ample supply of fresh salt water, or it may be merely a temporary container sitting on deck, with salt water being constantly pumped in to keep the specimens alive until they are shipped back to the display.

Story and Pictures

By ALLAN HOOK

The fish are selected, not for size, but for quality and variety. Octopus that are sometimes caught in the dragger are kept separately, as they may release an ink, thus contaminating the water. Wolf eels, too, are sometimes caught in the drag. These ferocious looking creatures are very popular with the viewers.

Of course, not all the creatures to be viewed are fish. The seascaped bottom display is continually maintained and kept in good order by the divers, who collect sea urchins, sea cucumbers, brittle stars, sun star fish, abalone, mussels, scallops and sea anemones. Also the bright orange sea pens, which look like flamboyant quill pens, hence their name. All these may be taken from many miles away and transplanted into the Undersea Gardens.

Sea anemones may be acquired by three methods, one, by growing your own, two, by taking a knife and patiently peeling a mature anemone from its rock, taking care not to damage the delicate animal, and three, by removing the rock or other object to which the anemone is attached. It is the display diver's job to arrange the seascape material in a way that is both pleasing to the eye and also naturally authentic.

Weed, too, must be transplanted. Eel grass that will grow to about two feet must be kept in clusters and great care must be taken in the handling so that the root system is not disturbed. Japanese weed, while hated by the fisherman, is a thing of beauty underwater, and is transplanted by taking the rock to which it is attached and placing it in the most effective position.

Although a balance of Nature is attempted, for such a large number of fish in a restricted area, supplementary feeding is necessaary. This is done with herring, hand fed to the fish by the diver once every hour. The display diver's duties also require him to remove any culls among the fish before contamination of the other specimens can take place.

A healthy display also requires a good supply of oxygen in the water. The Undersea Gardens have a sealed off, closed circuit salt water system, that is, salt water is brought directly from the ocean through a filtering system into the display. This assures not only clean but clear aerated water.

But back to the specimen collecting. The largest underwater display of salmon is right here in Victoria. These salmon are caught mostly

by Pam and Gl
troller, and vary
pounders. The a
far better persp
envious would-be

The salmon c
only a short ti
swimmers and
hardier neighbor
susceptible to se
on the live tank
the salmon will
die.

Glen's boat is
catch such bott
various rock fish
put down at ni
skate. The longli
fishing line with
every six feet.
about two hours
catch removed.
hooks are often
to be removed

If the longline
brought up are
needle is requir
which would othe
and would soon

Dogfish, too,
imagine, and th
continuously, for
allowing them to

Capturing and
the problem in
various undersea
takes many form
are among the
world and are m
are placed in pla
packed with ice
octopus. They are
to many parts of

Anaesthetizing
method used for
ing the fish and
Trucks with live
compressed air
Drugs are use no
transportation, bu

There must be
is put into the
dilute the chemica

This method
small fish to take
off area.

WIN

*One of th
ing spots of
cruise throu
this year wa
Genoa Ba
travels more
sign, and a w
took us fro
ichan Bay,
marine cro
day's travel
tastes.*

Cowichan Bay
charts for a shelte
night, and then
Bay. This smal
protected on all s
slating sharply f
softly rippled wa
making this peace
disjointed from t
narrow access cha

A single marin
of Genoa Bay. Th
shore that serves
not impose itself
nestled at the b
Douglas fir. The
proclaimed by the

by Pam and Glen Vick in a small commercial troller, and vary in size from a grisle to 20 or 30 pounders. The assorted sizes give the viewers a far better perspective of the salmon, and some envious would-be anglers a real thrill.

The salmon can be kept in the live tank for only a short time as they are normally free swimmers and far more delicate than their hardier neighbors, the bottom fish. Salmon are susceptible to seasickness, and a lid must be kept on the live tank in which they are contained or the salmon will soon become sick, roll over and die.

Glen's boat is sometimes used as a longliner to catch such bottom fish as dog fish, rat fish, various rock fish, halibut, and if the long line is put down at night, nocturnal feeders such as skate. The longline, as the name implies, is a long fishing line with a series of baited hooks put out every six feet. It is usually left on bottom for about two hours and then brought up and the catch removed. For specimen collecting, barbless hooks are often used, allowing the specimens to be removed easily and unharmed.

If the longline is set in deep water, rock fish brought up are often bloated, and a hypodermic needle is required to deflate the bloated fish which would otherwise lie helpless on the surface and would soon die.

Dogfish, too, are more delicate than one would imagine, and these poor creatures must swim continuously, forcing water through their gills, allowing them to breathe.

Capturing and containing fish is only part of the problem in supplying sea creatures to the various undersea gardens. The transportation takes many forms. Octopus captured off Victoria are among the largest of the species in the world and are much in demand. These octopus are placed in plastic bags filled with oxygen and packed with ice to lower the temperature of the octopus. They are then crated and sent airfreight to many parts of the world.

Anaesthetizing fish with drugs is a common method used for transporting salmon, immobilizing the fish and reducing the chance of damage. Trucks with live tanks containing fish carry compressed air to force oxygen into the water. Drugs are use not only to immobilize the fish for transportation, but sometimes in the capture.

There must be little or no tide when the drug is put into the sea, as any current would soon dilute the chemical, making it ineffective.

This method of capturing fish is often used on small fish to take a census count in a given roped-off area.

TERRY WOODS, left, GETS POINTERS on feeding harbor seal from trainer Nancy Marshal.

Beach nets are used by both the specimen collector for specimen count and also by the collector for display purposes. A beach net is a fine meshed net with floats attached at the top and weighted at the bottom. The net is dragged out from the shore to form a half moon, then back again to shore. It is then hauled into shore, bringing with it all the sea creatures contained in the mesh.

Probably the most unusual method for collecting fish is by the use of a slurp gun. This gun is operated by a diver. The gun is made out of a clear plastic tube, equipped with a plunger down the centre. The diver aims the gun at the small fish, forcing the plunger down the tube, thus creating a current in the water. The fish will usually turn to face the current, then the diver quickly reverses the direction of the plunger, sucking the bewildered fish up into the slurp gun.

This is one of the more popular methods of capturing salt water tropical fish alive without harming them.

It is the divers who capture most of the octopus for the displays, locating their dens and wrestling the creatures to the surface. Wolf eels, too, are often caught by the divers and are brought up alive and unharmed with the use of a snare, a lasso mounted at the end of a stick.

I hope that the visitors to our local underwater worlds enjoy the displays prepared for them and perhaps realize in part the efforts made by so many people to make the show possible.

I am at present filming a movie dealing with the collecting and displaying of sea life, so if you are admiring the salmon at the Undersea Gardens one day, and you happen to notice me with my underwater camera in the tank, give me a wave and a smile, you may be on film!

WINN'S MARINA + *A Friendly Place*

One of the more delightful resting spots of our rambling marine cruise through the Gulf Islands this year was at Winn's Marina, in Genoa Bay. Our family always travels more by whimsy than by design, and a windy afternoon's jaunt took us from Sidney Spit to Cowichan Bay, just a short hop as the marine crow flies, and a normal day's travelling distance for our tastes.

By

WILHELMINA WARICK

Cowichan Bay was choppy, so we perused our charts for a sheltered cove in which to spend the night, and then nosed the Wy Not into Genoa Bay. This smallish narrow-necked cove is protected on all sides by virgin stands of timber slating sharply from precipitous heights into softly rippled waters, the surrounding stillness making this peaceful arm of the sea seem quite disjointed from the frenzied body beyond its narrow access channel.

A single marina is tucked away in the corner of Genoa Bay. The cosy looking cottage in the shore that serves as office, store and cafe does not impose itself on the idyllic setting, and is nestled at the base of a dozen tall scraggly Douglas fir. The newness of the cabin is proclaimed by the golden glow of rough cedar shakes that have not yet mellowed to a silver sheen. The docks have a good look about them, with water and electrical outlets visible at each berth, and the new gas float is topped by another cedar cottage, with wide eaves and rough shingles mimicking the design of the cabin on the shore.

Though our usual preference is to sleep on anchor, the overall flavor of the place persuaded us to pause at this spot that announces itself quietly as Winn's Marina.

As we headed into the docks, past a charming Mariposa Belle-ish pleasure vessel from Seattle drifting lazily at anchor, we were waved into place by the owner of the marina who had hastened down to the furthermost float to assist us in docking and securing our lines, and to offer us the welcome of his establishment.

Skip Winn is a man in his early middle age who, within the past few years, has left behind him his job as salesman in San Francisco, to find a more rewarding way of life with things and people of the sea. Though summer days are busy days, life couldn't be more casual today for Skip as he ambles about the docks clad in a loose pair of khaki denims and an oversize white T-shirt that drapes well down over his posterior, giving him a little-boy look that is matched by his broad and easy smile.

Skip told me that he and his wife Betty shopped the northwest coast for 14 months before finding this spot at Genoa Bay. "Here we feel that we have room to breathe again," he said. "We are fortunate to have five acres on the water, and most of the remaining land surrounding the bay is Indian Reserve and not likely to be developed, so we still can have that sense of being off by ourselves."

Winn's Marina is accessible by a small road leading out of Maple Bay, and local motorists will drive out just for a juicy hamburger and a chat, but Skip's main concern is for his boaters, and he is already planning new docks and preparing showers and laundry facilities for next year's visitors.

On the low tide beach just in front of the cabin are three large "boulders," roughly 6 feet to 8 feet in diameter. These puzzled me and I took them to be rocks topped with a heavy covering of wet peat moss, but why on earth — ? Skip laughed when I told him this.

"Those 'boulders' are piles of iron oxide," he said, "the accumulation of 50 years of sweeping of saw filings. This is the site of a sawmill that started up about 1878, as far as I have been able to find out, and which covered this whole area. At low tide you can still see the rows of stumps of the pier pilings.

"Betty and I are both very interested in history, and there's plenty of history here. Do you see those rocks all along the shore? They came in here on the empty ships as ballast and were tossed overboard at the docks before loading up with lumber."

There are more stories to hear from Skip too, if you have the time and the inclination — stories

Continued on Page 15

IMAGINATIVE LUNCH BOX ME

Muriel Wilson's Thought for Food

Well, there goes summer!

Comes September we find ourselves involved in a new set of activities. After the slower pace of July and August we again get on the merry-go-round and into the swing of things. Haphazard living is past, the charm of unplanned meals and casual cooking has worn thin, now we must adjust to schedules and on-time meals.

While children wend their way back to school, mothers get caught up in canning and pickling, fall cleaning and club meetings. In spite of anticipated business it's strange how eagerly we look forward to a change of season. Fall inspires a fresh interest in cooking. Away with the cake mixes and TV dinners from the freezer.

Let's fill up the cookie jar, make some real home made soup and put yeast on the shopping list and start making bread again.

Today I am thinking of those mothers who will be making lunches again now that the children are back in school. Lunch box meals are a little different to meals that are served at the table. Lunches that are carried must not leak, wilt or become scrambled and this meal must furnish one-third of the day's nutritional needs. It must be inviting and as varied as a meal served at home. It must have eye appeal and be satisfying.

Of course it's a challenge, but imagination and a little planning can make the task easier and give the "toters" a lunch to anticipate.

The backbone of a lunch box usually starts with bread, and a sandwich can be as interesting as you make it. So many types of bread and rolls are available which lend themselves to countless fillings.

To go with the bread there should be protein . . . meat, fish, eggs, poultry, cheese etc. There should be a serving of fruit or vegetable, preferably raw. A juicy, whole orange is always a favorite with lunch carriers, and it's worth its weight in gold, nutrition wise. It contains some vitamins A, B and C, minerals and energy. There should be milk . . . either as a beverage or in soup or pudding. And last a sweet.

Cookies are ideal as they are perfect for carrying, so we will start with a cookie recipe that is a crunchy combination of rolled oats, grapenuts, raisins, walnuts, orange juice and peel. These are really delicious and incidently, junior miss or brother might like to make a batch because the batter is so easy to prepare.

ORANGE DROP COOKIES . . . 2 eggs, 1 cup brown sugar packed, ¼ cup melted butter or margarine, 1½ cups rolled oats, 1½ cups grapenuts, ½ cup raisins, ½ cup chopped walnuts, 1 Tbsp. grated orange peel, ¼ cup orange juice, 1 cup orange juice, 1 cup sifted flour, 2 Tbsp. baking powder, ¼ tsp. salt and ¼ tsp. all spice.

In a large bowl beat the eggs slightly, stir in sugar and butter or margarine. Add oats, grapenuts, raisins, nuts and orange peel, stirring to mix after each addition. Stir in orange juice. Sift remaining dry ingredients over mixture, stir until blended. Drop by teaspoonful onto lightly greased cookie sheets. Bake at 375 deg. F. for 10 to 12 minutes. Remove to wire rack to cool. Makes about 5 dozen.

Most children like spicy cookies and I don't know of a better recipe than **GREAT AUNT HANNAH'S GINGERSNAPS . . .** 1 cup shortening (you can use bacon or chicken fat), 1 cup sugar, 1 cup molasses, 1 egg well beaten, 3 cups all purpose flour, 1 tsp. each salt, cloves and ginger (if you wish them less spicy reduce the cloves to ½ tsp.), 1 tsp. baking soda. Heat a large bowl and soften the shortening. Add sugar and cream well. Add the molasses and beaten egg. Sift and add the dry ingredients. Blend well. Chill dough for a couple of hours. Aunt Hannah used to roll

the dough ou
a very large
I make
drop the dou
as possible o
a wet fork.
they spread
preheated o
closely as th
pan immedia
are very soft
rack. They c
store in a be
their crispnes
Bake these c
. . . their spic
Now th
let's consid
little tip
generously
right to the
soaking i
soggy.

SANDWIC
corned beef,
prepared mus
Makes 5 or 6
Slices of
holes) and sl
Hard-cook
wieners, and
Baked be
shopped cook
Combine
sup chopped

COOKIES ADD ZEST TO LUNCH BOXES

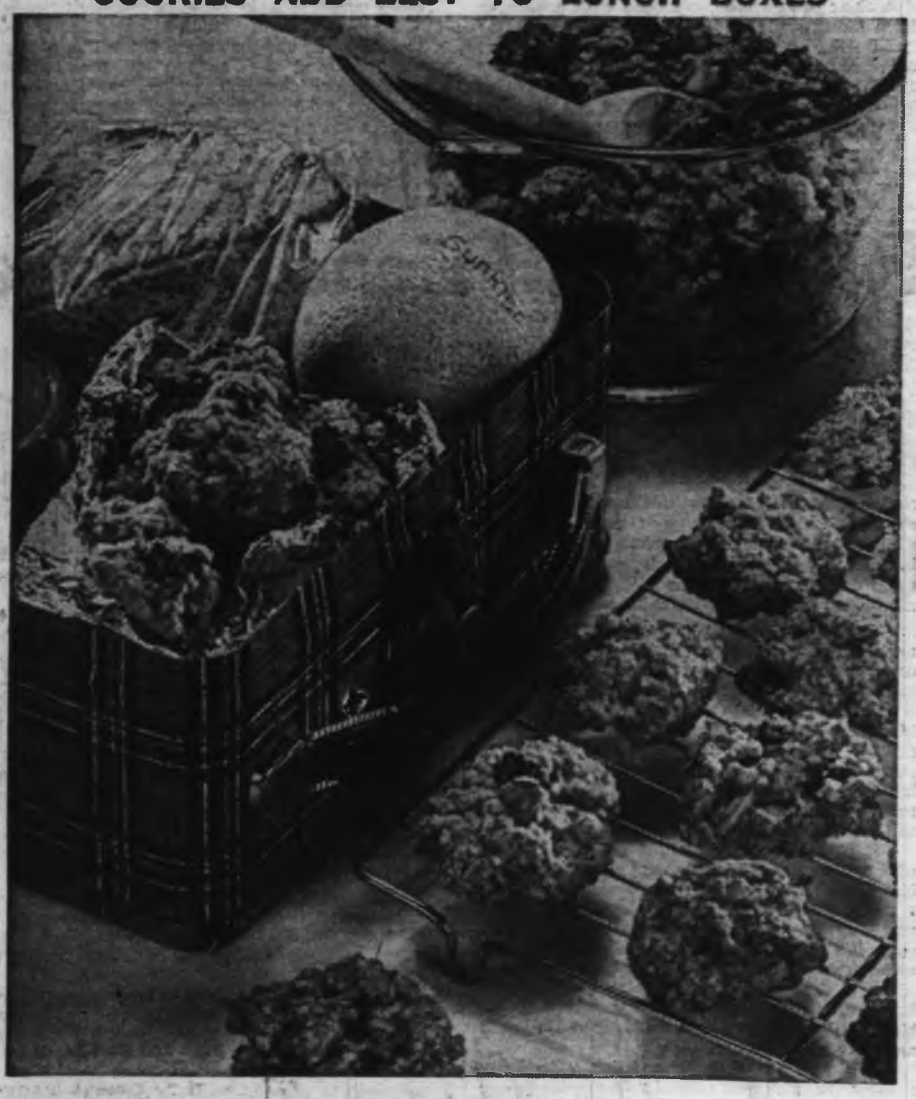

hints from Heloise

DEAR HELOISE:

A counting rod which is entertaining as well as educational can be constructed by stringing ordinary metal nuts from a tool box on a wire clothes hanger that has been straightened. The sharp ends should be folded under and covered with masking tape.

Young children can add or subtract by manipulating the nuts.

For older children, one might separate each group

of 10 nuts with a butterfly nut. In this way, children can be helped to comprehend the place value of 10. For example . . . the number 20 means two groups of 10 and no ones.

Judy Trainer

* * *

Splendid idea, Judy.

Those ten little fingers will only go so far, you know!
Heloise

JUST HIS MEAT

DEAR HELOISE:

Here is a helpful hint my husband thought up:

When freezing various types of meat, write the desired oven temperature on the label identifying the type of meat inside; also the amount of time needed to cook it. (Example: Steak, 440°, 4-6 min.)

This saves me the time spent in getting out my cookbook and checking the temperature and oven setting.

It helps too when I'm late

arriving hom
because my
read the dir
them and hav
ed all by him
M

Hubbies
one in a mil
for me—he's

SAVE ON

DEAR HELOI
When I wa
coupons from
what have y
remove the ca
ing first. I
knife (or som
my fingernai
and strip off t
This leaves
piece of pap
printing on it.
down on the
mendously.
Mrs

CAGE OF A

DEAR HELOIS
For people
aquariums tha
ten to a hun
here is a terrif

BOX MEALS

for Food

ROP COOKIES . . . 2 eggs, 1 packed, ¼ cup melted butter or cups rolled oats, 1½ cups grape-sins, ½ cup chopped walnuts, 1 range peel, ¼ cup orange juice, 1 e, 1 cup sifted flour, 2 Tbsp. ¼ tsp. salt and ¼ tsp. all spice.

owl beat the eggs slightly, stir in ter or margarine. Add oats, s, nuts and orange peel, stirring h addition. Stir in orange juice. ry ingredients over mixture, stir rop by teaspoonful onto lightly heets. Bake at 375 deg. F. for 10 Remove to wire rack to cool. ozen.

n like spicy cookies and I don't er recipe than GREAT AUNT GERSNAPS . . . 1 cup shortening on or chicken fat), 1 cup sugar, 1 l egg well beaten, 3 cups all tsp. each salt, cloves and ginger n less spicy reduce the cloves to baking soda. Heat a large bowl hortening. Add sugar and cream olasses and beaten egg. Sift and edients. Blend well. Chill dough hours. Aunt Hannah used to roll the dough out paper thin then cut out cookies with a very large round cutter.

I make my gingersnaps the lazy way . . . I drop the dough by teaspoonful and press out thin as possible on a lightly greased baking sheet with a wet fork. Do not place too close together as they spread a little. Bake in a 350-degrees F. preheated oven for 12 to 15 minutes. Watch closely as they scorch easily. Remove from the pan immediately with a wide spatula. The cookies are very soft and fragile when hot. Cool on a wire rack. They crisp as they cool. When quite cold store in a box or jar with a tight lid (to retain their crispness). This recipe makes a large batch. Bake these cookies when the children are home . . . their spicy fragrance is a memory-maker.

Now that we have the cookie jar filled let's consider some sandwich fillings. First a little tip . . . spread both slices of bread generously with butter or margarine. Spread right to the edges, this keeps the filling from soaking in and making the sandwich soggy.

SANDWICH FILLINGS . . . 1 cup chopped corned beef, ¼ cup chopped green onion, 1 Tbsp. prepared mustard and ¼ cup sweet pickle relish. Makes 5 or 6 full-sized sandwiches.

Slices of Swiss cheese (the cheese with the holes) and slices of unpeeled apple.

Hard-cooked egg chopped with chopped wieners, and mayonnaise to hold filling together.

Baked beans mashed with chili sauce and chopped cooked ham added.

Combine 1 cup chopped cooked chicken, ¼ cup chopped celery, 2½ Tbsp. mayonnaise.

Spread bread with peanut butter, then with grape jelly, then crisp crumbled bacon.

For crunch mix toasted sesame seeds with the butter or margarine for sandwich spreading. Use with any filling. Or crumble potato chips as part of filling. Chopped peanuts are good mixed with cream cheese.

Make rolled sandwiches for a change . . . roll a buttered slice of bread around a wiener or roll a slice of cheese and meat in a slice of bread.

Next time you are making pastry, make some extra and make small meat-pie-tarts for lunches. Use chopped cooked roast, a bit of gravy, chopped onion all well seasoned for the filling. Put pastry lids on the tarts.

Combine any sea food, crab, shrimp, sardines or cooked leftover fish with hard cooked egg and mayonnaise. Season well. Stuff a tomato with meat or fish filling. Cooked chicken wings or legs make a change. Wrap these in foil or "baggie" and pack a buttered bun or roll to go-with. Make kabobs . . . cooked meat cubes, cubes of cheese and cherry tomatoes threaded on bamboo skewers. Wrap each in transparent wrap.

Pack some crisp finger raw vegetable in each lunch . . . carrot sticks, celery curls, cucumber or a crisp pickle. A salad can be packed in a wee jar with a lid.

Whole fruit . . . banana, orange, apple, grapes, peaches, pears and plums all good. For a surprise . . . a chocolate bar or small box of raisins and of course a vacuum bottle with soup, fruit juice of milk. And don't forget the love.

BRIDES' CORNER

SOUR CREAM MAGIC . . .

Use as a topping for salads, for baked potatoes. Use a dollop on hot vegetables.

Substitute for mayonnaise or whipped cream for a different flavor.

Adds a gourmet touch to warm fruit pies, shortcakes, steamed puddings and almost any fruit, fresh or canned.

Next time you make those favorite salmon or tuna sandwiches, moisten with a little sour cream.

Thin with a little honey for a dressing for a fruit salad.

For a dressing for cole slaw . . . sour cream thinned with a little vinegar and a little brown sugar.

For a potato or vegetable salad . . . to the sour cream add a dash of onion salt, a little prepared mustard and several strips of crisp bacon crumbled.

HELP FOR HOMEMAKERS

Heloise

which is entertaining as well as structed by stringing ordinary l box on a wire clothes hanger ned. The sharp ends should be red

Those ten little fingers will only go so far, you know! Heloise

JUST HIS MEAT

DEAR HELOISE:

Here is a helpful hint my husband thought up:

When freezing various types of meat, write the desired oven temperature on the label identifying the type of meat inside; also the amount of time needed to cook it. (Example: Steak, 440°, 4-6 min.)

This saves me the time spent in getting out my cookbook and checking the temperature and oven setting.

It helps too when I'm late arriving home from work, because my husband can read the directions, follow them and have dinner started all by himself.

Mrs. E. E. Pride

Hubbies like yours are one in a million. Tell him for me—he's tops!

Heloise

SAVE ON BOX TOPS

DEAR HELOISE:

When I want to send out coupons from box tops or what have you, I always remove the cardboard backing first. I use a pointed knife (or sometimes even my fingernail will work) and strip off this cardboard.

This leaves only the thin piece of paper with the printing on it. It really cuts down on the postage tremendously.

Mrs. W. G. Hager

CAGE OF AQUARIUM

DEAR HELOISE:

For people who have aquariums that hold from ten to a hundred gallons, here is a terrific way to protect your baby fish.

Get a cricket cage and cover it with an old stocking, snipping off any excess. Using a strainer, you can put your small fish inside. Then hang the cage from the side of the aquarium.

This can be kept there until the baby fish are large enough to be put into the big tank.

Myra Bishop

LETTER OF LAUGHTER

DEAR HELOISE:

I once thought I couldn't afford to spend time reading your advice, but then I realized the truth of the matter is—I can't afford the time *not* to read it.

Roslyn

NO SLIP-UPS

DEAR HELOISE:

Every time my children go to put on their house slippers, one slipper always seems to be missing. It's either been kicked way back under the bed or heaven knows where in the closet.

After spending many frustrating hours looking for a misplaced slipper, I really had a terrific idea. Since most of their slippers are cloth, I sewed a snap fastener on one side of each slipper. Now when not being worn, the slippers may be snapped together. Works great, so far . . .

Mrs. R. C.

This feature is written for you . . . the housewife and homemaker. If you have a hint, problem or suggestion you'd like to share . . . write to Heloise today in care of this newspaper.

QUITE A SWITCH!

DEAR HELOISE:

After painting, tiling and completely overhauling my kitchen, the only things I didn't like to look at were the white switch plates.

I had some leftover pieces

of adhesive-backed plastic paper that I had used to cover my canisters, so I covered the outlet plates with it.

What a difference it made in the appearance of my kitchen! Since then I've covered all the plates in the house in the same way.

Sue Ramsey

A JUICY STORY

DEAR HELOISE:

If you want to serve the juiciest meatloaf ever, I have a terrific hint for you.

Make up your meatloaf just like always, but grate an apple into it. You just can't believe how much difference it makes.

Mrs. A. D.

THE SHELL GAME

DEAR HELOISE:

My daughter recently went to a party and brought home the cutest party favor.

It was a walnut half shell made into the darlingest little turtle you have ever seen. These were used as place cards on the party table.

The shells had been painted gold and each child's name had been written in glitter on the turtle's back. There had been a big gumdrop stuck in each shell and cloves had been stuck in the gumdrop to represent the feet and tail.

It was so unusual and, needless to say, still holds a place of honor in my daughter's room.

Mrs. V. A.

A FISHY STORY

DEAR HELOISE:

It's fishing time again, so here's my idea for women who wear long sleeves to protect their arms from the sun. Take a man's shirt with long shirttails, fold the front tails up and sew up the sides. This makes two pockets to carry a sandwich, an apple, facial tissue, etc.

On some fishing shirts, I also make a pocket in back to carry things in . . . the longer the shirttail, the deeper the pockets.

Gladys Crain

Being a fisherga! myself, I plan to use your idea on my very next outing . . . and one pocket will be reserved for a hard-boiled egg or two!

Thanks, pal. Heloise

LUNCH BOX SPECIAL

DEAR HELOISE:

When packing my husband's lunch box, I weave a few toothpicks in and out of one end of a paper napkin. They are easy to find and never get lost in the box seams.

Patricia Martin

© King Features Syndicate, Inc., 1970. World rights reserved.

AT BUTEDALE. Left, Boston Whaler, right, Sangstercraft.

CALM WATERS in Jackson's Passage.

VOYAGE TO QUEEN CHARLOTTES

Kelsey Bay to Butedale A Long Day's Journey

By BILL HEYBROEK

***"Bill, how would you like to go to the Charlotte's this summer?"* said Zeke edging away from the revellers at the other end of the room. The question may have seemed strange at the time but he had caught me staring at the large wall map of B.C. The big crowd at the other end of the room ignored us.**

"Well, I guess so, but sorry, old pal, I don't think I could cough up the money to make a trip like that this year," I replied, wistfully thinking of how many times I had thought about going to those far-off islands to the north. "Furthermore, how would you get around once you were up there, charter a yacht?"

Before Zeke could answer this question along comes Keith Seale with a fresh drink in his hand inquiring what sort of skulduggery we two were up to.

"We're thinking about the Charlotte's this summer, Keith. What do you think of the plan?"

"Sure," says Keith, "why not, it should be a fabulous trip and furthermore I've done the first part now twice, the bit from Vancouver Island up to Rupert through the inside passage. It's really great."

It struck me about then that what they were both talking about was taking their own two boats on the trip. With those boats? I wondered.

Zeke has a Boston whaler and Keith owns a 17-foot Sangstercraft.

Could they be serious about this, I speculated, thinking of the hundreds of miles of water between us and the Queen Charlotte Islands including the crossing of notorious Hecate Strait both ways?

"Well, here's what I had in mind," said Zeke, resuming the conversation.

"We'll take two boats, two men in each, and give ourselves two weeks to do the trip. While we're at it we should see if we can go all the way around the Charlotte's from top to bottom down the west coast."

"Good idea," said Keith. "Count me in for sure."

Hurriedly, I repaired back to the bar and a fresh drink after saying that I was game to go too. At the time it seemed like a great idea.

Thus the matter rested for a few weeks. I did not see the other two during this period, but plans were quietly gestating in all our minds anyway. The capper to the whole project was provided by Irvin Rensvold, a commercial salmon and halibut fisherman who had spent many seasons fishing around the Charlottes and elsewhere on the coast.

He and Zeke curled together every week and when he first heard of our plan he stated quite flatly that he could see no reason why we couldn't make such a trip. We would have to be cautious, of course, of the weather which can be pretty foul most of the time, he said, but he couldn't see otherwise why the whole trip was not feasible. We had all had varying degrees of experience in small boats on the open ocean although I was the greenest.

Zeke (otherwise known as Dr. G. G. Macdonald, a Courtenay dentist), had, the previous year, circumnavigated Vancouver Island in his 16½-foot Boston Whaler. His partner on the trip, John Hastings, and he had run into some very rough weather off the west coast of the Island but had not really had any trouble other than getting wet from spray in the rough seas.

I should explain that a Boston Whaler is far from what the name implies, a whaling boat. It is a solidly-built fibreglass design with a cathedral hull powered by a 85-horsepower outboard motor. It has a complete canvas cover that can be erected, but it is run "open" with the canvas folded up and stored away. A most seaworthy design, it is used extensively now by the U.S. Coast Guard in Alaska.

It is not a particularly comfortable boat to travel in in bad weather, but it makes up for this in affording excellent vision as well as the aforementioned seaworthy qualities.

Keith Seale owned a 17-foot Sangstercraft powered by a 110-horsepower inboard-outboard. He had previously been twice to Alaska in this boat, the last trip chalking up nearly 2,000 nautical miles, much of it in very bad seas. At the time our plans were formulating he was involved with a labor dispute in his business, a car dealership here in Courtenay. Because of this, right up to within a few weeks before we were actually set to leave, Keith was not sure if he would be able to get away or not.

The fourth member of the expedition, once Keith had decided he was going to go anyway, was Fred Hester, a Vancouverite and a close friend of his. Fred, too, had spent a lot of time on the water, mostly in sailboats, and was an enthusiastic seaman with a good knowledge of navigation. I should add here that Zeke too knew how to navigate and this was to prove invaluable to us more than once on the trip.

The month previous to our departure we spent poring over maps and making out endless lists of supplies and other things that we would need. We had purchased some 36 hydrographic charts that encompassed the whole area that we would travel. We never regretted getting all these charts, believe me.

Charts are absolutely essential for coastal travel here in British Columbia as a great portion of the many thousands of miles of coastline is strewn with reefs, shoals, and other underwater hazards. Surprisingly enough, portions of the coast are still uncharted as we found out later on when travelling down the west coast of the Queen Charlottes where many of the inlets are left completely blank on the charts.

It should be mentioned now that the basic idea behind the whole trip was to see as many of the old deserted Haida Indian villages on the Charlottes as we could. As most of these are isolated from any settlement or habitation we looked forward to some interesting an historical exploring sorties.

It had been fortunate in seeing a goodly portion of the interior villages where totem poles and other relics were still standing in their original state in such places as Kitwancool, Kispiox and the other Skeena River sites as well as such diversified places where poles still stand, like Friendly Cove, Ehatisat on Esperanza Inlet, and in various other spots. It has become a hobby of my wife and myself to make as complete a record on film (both black and white and color) as was humanly possible within our limitations of

money, time, and accessibility, of the old historic west coast villages. Thus the Haida villages really remained the last place that we would find any amount of tangible evidence still in its natural state.

Two hundred years go there were several dozen Indian villages on the islands from a few houses in some up to immense gatherings of dozens and dozens of huge houses. Today little remains of this former wealth of human endeavor. About a dozen or slightly more spots can still be counted on to show signs of habitation, much of it concealed by giant spruces that now hide the rotting remnants of houseposts, timbers, and decayed totem poles. Of these Anthony Island, near Cape St. James, is the most complete and the most interesting. This was the ultimate goal of our trip but along the way we wanted to visit as many of the other old village sites as we could. Seeing these was one thing but getting there was another.

Our original plan had been to leave right from Comox but Keith suggested we trailer both boats to Kelsey Bay and launch them there giving us a big jump on distance to start with. This we did and on the evening of June 28 at 10 p.m. we saw both boats snugly moored to the float at Kelsey Bay ready to go at dawn next morning.

Here we met Fred for the first time. He immediately struck us as a good type to have along, being possessed of a lively sense of humor and a good source of off-color stories that kept the rest of us in stitches most of the trip.

That evening a lively but ill-timed party in Zeke's camper kept us up later than we should have partied. After what seemed about 15 minutes of deep sleep we were aroused by Don Hope, who had driven us up the evening before and was to return with the camper and trailer next day. Breakfast consisted of toast and jam and innumerable cups of black coffee that did little to arouse me from my lethargy or erase the fog in the back of my skull. We were off, but to a slow start.

By six a.m. we had rounded Windy Point and were heading up Johnstone Strait under cloudy skies and with a light chop on the water. An hour later, nearing Alert Bay, the sea was glass smooth and we were making excellent time.

This ideal state of affairs continued right through to Goletas Channel where we ran into the first rain squall of the trip. (It sure wasn't the last). We donned our rain gear before it hit and as a result stayed dry.

We had hoped to refuel at a small cove called God's Pocket, south of Balaclava Island but to our dismay when we rounded the corner we discovered that the fuel float store, and any signs of recent habitation were non-existent. Two small trollers, run by some Indian boys, were parked at the one remaining float. They told us that the place had not reopened that spring at all.

A hurried council-of-war to review our gas situation. Did we have enough?

The other boys in the Sangstercraft had no problem as they had a large reserve in built-in storage tanks as well as having the advantage of a much lesser fuel consumption rate per hour as compared to us with our big outboard. Zeke carefully measured our remaining fuel and decided that we had easily enough to make Namu, our next scheduled stop. So off we went again, out around the corner into Queen Charlotte Strait and the first open water of the trip.

It was still very calm but we were immediately aware of a small, but noticeable, swell rolling in against us as we travelled northwards towards Pine Island, the first of the Pacific swells were making themselves felt.

These got bigger and bigger the further we went and by the time we rounded the rocky shores of Pine Island and headed towards Cape Caution the sea was really impressive. We frequently lost sight of the other boat in the next trough but the conditions still were excellent and we ran along in grand style. The wind had now started to blow from behind us and this created a heavy turbulence off Egg Island where the tide was having some affect on the surface conditions causing a short, steep sea with whitecaps.

There is a magnificent shoreline all along here with the heavy surf crashing onto the rocks and the few offshore reefs that dot the area. We noticed a big blowhole at one spot that sent the spray 30 or more feet into the air on every big wave.

We passed Smith Inlet, Rivers Inlet and headed up into Fitzhugh Sound after passing Cape Calvert on Calvert Island. We had now entered the start of the famous Inside Passage. At 1:30 p.m. we tied up at the fuel dock at Namu, a busy fishing community on the mainland side of Fitzhugh Sound.

Fueling done the only thought was then of food. As we had not eaten anything for more than eight hours it stands to reason that we were all famished. Zeke and I opened a giant tin of Irish stew which we demolished in short order along with half a dozen slices of bread and a cold beer or two. Tired as we were the amazing revitalizing affect of the food immediately restored our waning energies and once the dishes were cleaned up we were ready to head on.

Heading out of Namu we ran into the now brisk south-easterly that soaked us down with spray as we took a bearing for the far shore of Fitzhugh. However 20 minutes of this wet show ceased as we took an abrupt turn to the left and entered Lama Passage, one of the loveliest stretches of water on the coast. Here conditions changed immediately from rough to flat calm and for half an hour this pleasant interlude continued as we passed the second big community of the day, Bella Bella. Here we got caught in a truly wet rainstorm forcing us to slow down because of the rain whipping into our faces.

A big change in scenery now took place as we entered Seaforth Channel.

The myriad of islands here took on a lowish contour and were covered with dense stands of scrubby evergreens. The shoreline was rocky and much indented and for the first time we started to feel a long, long way from home. This is a great commercial fishing area and many seiners, gill netters, and trollers were heading westward, as were we, towards Milbanke Sound. They would continue on towards the open waters of Queen Charlotte Sound while we would turn the corner and head northwards once again.

We had been warned about Milbanke Sound.

Continued on Page 15

ISLANDER Crossword Puzzle

Last Week's Crossword Puzzle Answers Appear on Page 16

By Eleanor Langdon

ACROSS

1 Of a time period.
5 Shows annoyance.
10 Tour of duty.
15 Wainscot.
19 Countrymen.
20 So long.
21 Ancient Greek district.
22 Until: 2 words.
23 ___ Harbor.
24 Puppet: 2 words.
26 Golfer's gadgets.
27 Lockjaw.
29 She's dictated to.
30 Assistants.
32 Colors.
34 Alphabetic letter.
35 Postpone.
36 Harrasses.
39 Silly talk.
42 Pinder was one.
45 Do over.
46 Dress primly.
47 "Hammed."
50 Knight.
51 Girl's name.
53 Fetch.
54 Marine flier.
55 Dutch cheese.
57 Annoys.
58 Hawkers: Var.
60 Eternity.
61 Clever reply.
63 Baits.
64 Wedding settings.
66 High: Fr.
67 Pierced.
68 Large: Poet.
69 Pop goes the ___.
71 Vinegar bottle.
72 Narrow footways in theatres.
75 Stopping places.
76 It sometimes goes with a temper: 2 words.
78 American beauty.
79 Chewing gum flavor.
80 Wisecracks.
82 Hits on the head: Slang.
83 Tattens.
85 Modernist.
86 Weighing device.
88 Rob.
89 Rah!
91 Actor Flynn.
92 Wearer of five stars.
94 Considerable.
95 Balance.
97 Summer: Fr.
98 Viewpoint.
100 Newspaper.
108 Famous.
105 Battologize.
109 Certain island.
110 A year.
113 Blunderbore.
114 Mailed.
115 Dike.
116 Habituate.
117 Watch face.
118 License plates.
119 Elysiums.
120 Hinder.
121 Dunks.

DOWN

1 Formerly.
2 Old Norse symbol.
3 Border on.
4 Heir.
5 Certain Louisianians.
6 Sunburned.
7 Brisk.
8 Stimulates.
9 Pieces of luggage.
10 Autographed.
11 Japanese Premier in WW II.
12 Actress Claire.
13 Alcove.
14 Assume as fact: 3 words.
15 Below usual cost.
16 Fencing sword.
17 Roman road.
18 Washout.
25 Has use for.
28 Saltpeter.
31 Helen of Troy's mother.
33 Bowling score.
35 Spices, as food.
36 Meaner.
37 Ignore phonetically.
38 Subway rider.
40 Succeeds.
41 Domineered.
43 Modernized.
44 Singing voice.
46 Gay ___.
48 Compass reading.
49 Hideaways.
52 Gradually: 3 words.
53 Headgear.
56 Ovine cries.
58 More clear.
59 Traffic sign.
62 Penitent.
63 Former heavyweight champ.
65 English trolley.
67 Rio ___.
68 Picture support.
69 Perukes.
70 Growing out.
71 Expense.
72 Makes pinkish.
73 Get on all fours.
74 News article.
77 Goddess: Lat.
78 American ostrich.
81 Large snakes.
83 Poured freely.
84 Truculs.
87 Swag.
88 Mediterranean vessel.
90 Racers: 2 words.
93 Supplies courage.
94 Reap.
96 Stitched.
99 Metric measure.
100 Exploit.
101 Zone.
102 Zest: Slang.
103 Dole.
104 Musical sound.
106 Exchange premium.
107 Pitfall.
108 Wrigglers.
111 TV's Miss Arden.
112 Persia.

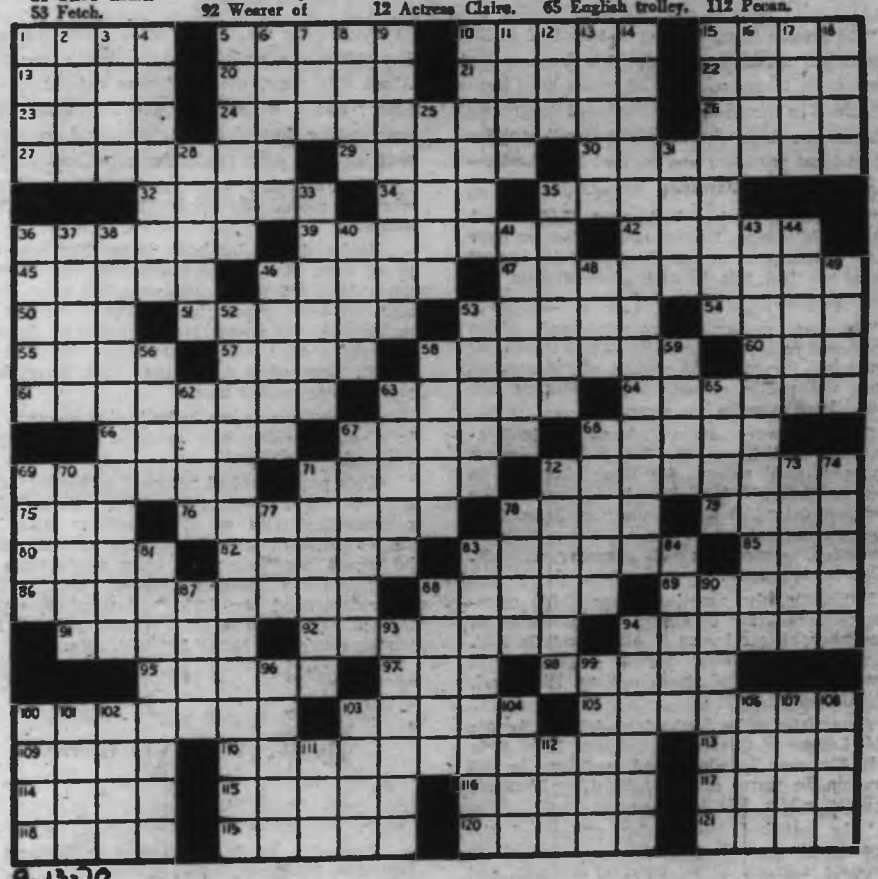

9-13-70

Saturday, the 250 members of 800 Pacific Wing, Royal Canadian Air Force Association, plan a tag-day to raise funds for the Hall of Canadian Aviation History and RCAF Memorial to be built at Trenton, Ont.

NEXT SUNDAY VICTORIANS WILL MARK BATTLE OF BRITAIN DAY, PAST AND PRESENT SERVICEMEN HONORING THE 30th ANNIVERSARY OF THE AUTUMN BELEAGUERED BRITAIN'S IMMORTAL "FEW" BLASTED THE NAZI LUFTWAFFE FROM BRITISH SKIES.

Heroes of Canada's Air Age

TO BE HONORED

In Hall of Aviation History

"800 Pacific Wing has set a target of $8,000 towards the memorial, which is to be a living testament to those—so many of whom have been forgotten, I'm afraid—who contributed so greatly to Canadian aviation in war and peace," explains past national president and current B.C. fund co-ordinator, Alex M. Jardine.

"The entire project is to cost $3,600,000. A good deal of money, I must confess, but we have every confidence in eventually reaching this goal because we feel this is such a worthwhile and needed project.

"In fact, so far as I'm concerned, it's a magnificent project — fantastic — and the RCAF Association, the men and women of the service, cadets and public citizens across Canada are working hard to make it a success."

Senior honorary patron of the project is Gov.-Gen. Roland Michener, Lt.-Gov. J. R. Nicholson being provincial patron. 800 Wing chairman is Frank S. Porter, H. A. Wallace is chairman of the Vancouver Island civilian committee. Sqdn. Ldr. Ralph Paul, president of the Air Force Officers Association, represents his group on Mr. Wallace's committee.

Nationally, the association has 10,000 members, "the majority of whom are ex-airmen of Commonwealth air forces of all ranks." In B.C. there are three other wings: 808 Wing, in Nanaimo; 806 Gulf of Georgia Wing, Richmond, and 802 Vancouver Wing.

Also participating in the fund drive is the Air Cadet League of Canada, represented in Victoria by 89 Kinsmen Squadron, and in Sidney by 676 Squadron. In charge of 800 Pacific Wing Women's Auxiliary is Mrs. Iris Aitchison.

"The national fund-raising project of the association," says Jardine, "is gold and silver teaspoons with the RCAF crest on one side, and the laser beam symbol of the memorial on the other, which sell for $3 and $2 respectively.

"Locally, we are selling rather attractive bar towels showing famous aircraft of the RAF. They make a nice addition to a rumpus room or den. Besides the tag-day, Sept. 19, on the following Saturday we are holding a fishing derby, complete with clam chowder, to which the public is invited, and there will be a dance in the evening, also open to the public."

Mr. Jardine retired with the rank of group captain in 1965, after serving 10 years in the RAF and 20 in the RCAF. Surprisingly, the Vancouver-born airman had originally followed the sea, obtaining his second mate's ticket in 1935. But, upon applying for an officer's berth, he had found himself at the bottom of a 40-name waiting list.

"And since a ship carries only three officers, I couldn't see myself waiting for a vacancy. About this time, the RAF was expanding like crazy, and a friend suggested I join up. They were taking just about anybody, and men with mate's papers were needed for flying boats.

"As I say, they were expanding like mad, and when we moved into our barracks, the paint was still wet."

Assigned to flying boats in the Far East two years later, Mr. Jardine's squadron was interned when Java fell to the Japanese. He spent three and one-half years in a POW camp; an experience which he is reluctant to discuss. "People always ask if the Japs really were brutal. They were worse than that. Everything you've ever read is true.

"Actually, we were lucky in that we were not in a camp which was assigned to building a railroad, or the like."

With peace, he had returned to Victoria. One day, at the Patricia Bay airport, he fell into conversation with an RCAF officer who had suggested he transfer. During the next 20 years, he served in various posts, being at one time air and military attachee in Czechoslovakia. In 1947 he commanded the RCAF National Research Council Flight Centre at Arnprior, Ont. His last posting was as CO RCAF Penhold, Alta.

By T. W. PATERSON

Presently, he is honorary aide-de-camp to Gov.-Gen. Michener, writes a monthly column in Canadian Wings magazine, and teaches aviation ground school at Brentwood College and 89 Kinsmen Cadet Squadron.

And, a career later, he has returned to his first love, the sea, owning a 32-foot Lunenberg schooner, the Wild Goose, which he completely renovated after having her shipped to Victoria on a flatcar.

The story of the Hall of Canadian Aviation History and RCAF Memorial dates as far back as the last war, several groups having discussed the idea. But it was not until 1967, at Kingston, that a concrete proposal was submitted to the Ontario provincial convention of the RCAF Association, and a committee formed of association members, the RCAF and Air Cadet League to start the ball rolling.

The same year, the department of national defence donated 35 acres overlooking the important airfield at CFB Trenton and Bay of Quinte, and agreed to cover all costs of care and maintenance upon completion. Making the site particularly desirable is the fact it lies within 1½ miles of Highway 401, Canada's busiest. And a quarter of the Canadian population lives within a four-hour drive.

In 1968 leading architect Victor Prus won the competition for design of the complex over 98 competitors. Interestingly enough, Mr. Prus had served in the RAF during the Second World War, after fleeing his native Poland and being wounded as a gunner at Tobruk.

The multi-million-dollar complex, hopefully to be completed by September of 1972, will comprise a memorial hall, hall of history, memorial chapel and assembly area, including a 2,000-seat outdoor theatre.

The vast structure — 50,000 square feet — will incorporate several novel features, including concealed wall panels to hide furniture and appliances not in use. Above all, Mr. Prus has attempted to convey "an illusion of spaciousness and the illusion that the whole interior consists of one great room rather than a number of smaller ones."

Main feature will be the memorial hall, focal point of the complex. "It has been conceived as a room of great dignity, designed to create a lasting impact, both emotionally and spiritually, upon the visitor. Therein will be found a display of military symbols and honors of particular significance.

"But the most important and lasting features of the memorial hall will be the Book of Remembrance and the Eternal Flame."

The book of remembrance, centrepiece of the hall, will contain the names of all Canadian airmen who died in defence of their country. At a visitor's request, any desired name can be flashed upon a screen.

Instead of the conventional eternal flame of natural gas, the memorial will have one of a laser beam, aimed vertically through the glass-panel ceiling, which will produce a warm, diffused glow.

Mr. Jardine emphasized that the memorial is not to be a museum for the display of vintage aircraft, as these are to be seen in the National Air Museum, Ottawa, but, rather, "a place intended to honor people and their accomplishments and achievements. The latest techniques in audio-visual electronic displays will be utilized in telling the story of Canadian aviation, and in portraying the famous episodes and events."

The memorial chapel, with a seating capacity of 700, is intended for national ceremonial occasion; two smaller chapels will be used regularly by Trenton air base personnel. The assembly area in the east wing is intended as a source of rentals. Again, the latest techniques in movable walls and equipment will be utilized.

Mr. Prus' imaginative design also allows for the roof of the east wing to be used as an outdoor theatre, the seats to be formed of the original

MEMBERS OF RCAF ASSOCIATION, Air Force Officers Association, cadets and kaydetics met Capt. R. D. Pattison, July 1, upon his historic arrival at Patricia Bay Airport.

pouring of concrete. This, too, will be rented for live stage productions, concerts and the like.

The spacious grounds will be landscaped as a park.

As a last challenge to architect Prus' ingenuity, incidentally, his design had to be low—because of the air base. And the laser beam shooting through the roof has been designed so as not to be a hazard to passing aircraft.

In short, the Hall of Canadian Aviation History and RCAF Memorial is intended as a living, inspirational tribute to the thousands of men and women who put Canadian aviation on the map. The W. W. Gibsons, the Wop Mays, the Billy Bishops and the thousands of anonymous heroes whose efforts and sacrifices in time of war have been so long overlooked. Not to mention the Alexander Graham Bells and J. D. McCurdys of tomorrow.

As no public monies are to be used, all funds must be raised by public subscription. Donors of $5 or more will have their names displayed in the memorial hall, in alphabetical order, without mention of size of gift. Contributions, tax deductible and acknowledged by receipt, can be made to Hall of Canadian Aviation History, PO Box 54, Victoria.

Recently fund organizers made aviation history of their own, on July 1, when Capt. R. D. Pattison landed his CF5 at Patricia Bay, five hours and nine minutes out of Halifax. Operation Bluenose, fastest east-to-west time to date, had been staged to commemorate the first flight by aircraft across Canada, in 1920.

Among the eager crowd awaiting Pattison's arrival had been Mr. T. H. Cressy, wearing his helmet, goggles, gloves and scarf from his days with Curtis HS2L flying boats. Besides his "uniform," Mr. Cressy held a hand bell, explaining to an astonished Pattison: "It was part of our equipment. Whenever we were waterborne this bell had to be run by hand every minute to indicate our position if we were in fog."

Capt. Pattison's record time had been made possible by precision timing of ground crews at Val d'Or, Que., Gimli, Man., and Calgary. The three refuelling stops had taken all of 24 minutes.

SCALE MODEL shows flowing, low design of Hall of Canadian Aviation History and RCAF Memorial to be built by public contribution at Trenton, Ont.

The extraordinary delay had been caused by serving problems at Val d'Or, which cost Pattison 15 precious minutes!

The gallant airmen who made the initial cross-Canada flight 50 years ago would have been astounded by Pattison's time. Their Fairey Trans-Atlantic seaplane, used for the first leg of the flight, had a range of 30 hours at 60 m.p.h. Pattison had averaged Mach 1 — the speed of sound.

The original flight called for the use of seaplanes between Halifax and Winnipeg, and conventional aircraft from there to Vancouver. But Wing Cmdr. R. Leckie (later air marshall and chief of staff) and Squdn. Ldr. Basil Hobbs were forced down west of St. John, N.B., by engine trouble. A Curtis HS2L flying boat, on stand-by, managed to reach the indomitable pair who threw their gear aboard and continued westward, at 75 m.p.h. to Riviere du Loup, Que., where their first plane, repaired, met them.

With Flt. Lt. G. O. Johnson as crewman, they proceeded to Winnipeg. There, Flt. Lt. J. B. Home-May and Air Commodore A. D. Tylee handled the next lap in a DH 9 A, at 112 mph. The relay race had continued at Moose Jaw, where Flt. Lt. C. W. Cudamore and Flt. Lt. G. A. Thompson were standing by with two relief planes.

Finally, on Oct. 13, 1920, Thompson and Cudamore landed near Revelstoke after navigating Kicking Horse Pass in thick weather. During the next three days, they failed in two attempts to cross the Selkirk Mountains, successfully landing at Vancouver on Oct. 17. The historic flight, to prove it possible to cross Canada by air, had taken 49 flying hours, determination and courage.

It is men and achievements such as these that are to be honored by the Hall of Aviation and RCAF Memorial.

Aberhart Explains Social Credit

Reviewed by E. D. WARD-HARRIS

Ever since I first heard of Social Credit I have been trying to find out what it means. Some years ago my quest took me to Premier Bennett, with whom I spent a private half-hour. He addressed me like a public meeting on his favorite subject of "this great province," but of Social Credit not a word was said.

ABERHART OF ALBERTA by L. P. V. Johnson and Ola MacNutt: Institute of Applied Art, Ltd., 10042-100 Street, Edmonton; 262 pages.

Shortly after this "interview" a senior Fleet Street political writer visited Victoria and in the absence of the premier I persuaded then Health Minister Eric Martin to have lunch with us.

Martin talked about Social Credit throughout the meal. Perhaps my friend and I were too stupid to understand, but whatever the cause we left the table with heads reeling, spirits flagging — and not one whit the wiser.

After this, I re-read Major Douglas' famous A plus B theorem and, more confused than ever, I asked everyone I met for elucidation. I probably asked all the wrong people because no one could help.

Just when I had despaired of ever finding out along came **Aberhart of Alberta** and there, in print, were the long-sought answers.

The idea of Social Credit was dreamed up by Major Clifford Douglas, but, like Einstein in another field, he was essentially a theorist. Einstein showed that an atomic bomb could be made but others had to convert theory into practice. Likewise, the Douglas theory could not be tested until a practical follower appeared. He appeared in the person of William Aberhart.

Aberhart tailored the theory to fit practical politics and in so doing alienated Douglas and gave Albertans a strong and enduring government.

In the 30s Alberta farmers fitted their day around Aberhart's regular radio talks and to this receptive audience he explained the advantages of Social Credit. Many of these talks are reproduced in **Aberhart of Alberta** and form the chief interest of this book.

Incidentally, any relationship of our own provincial government practises to the Aberhart system, is, it seems to me, purely coincidental.

Apart from the political sections, this book has very little to offer. It is a poorly written biography, and is flagrantly biased. This need not surprise because the author is not a professional writer: he is a geneticist. And his collaborator was Aberhart's daughter Ola, who obviously revered her father.

The book's appeal to British Columbians can only be on the political level. Personally, I found it worthwhile because I wanted to know what sort of political system I was living under.

If you feel as strongly as I did about that, you'll buy the book; if you don't, don't.

Spiciness and Heartiness Mark Caribbean Cooking

The island-strewn and sun-drenched Caribbean, from Cayman Brac to Curacao, has long been the traveller's lodestone, a vacation paradise that Christopher Columbus once thought literally was the Garden of Eden. But, as author Linda Wolfe points out in *The Cooking of the Caribbean Islands*, it was not until recently that the area's native cooking became one of its major attractions.

THE COOKING OF THE CARIBBEAN ISLANDS, by Linda Wolfe and the editors of Time-Life books; Little Brown and Co.; 208 pages, illustrated; $7.95.

"Throughout the islands," writes Mrs. Wolfe in the 15th volume in the **Foods of the World** series published by Time-Life Books, "those who cater to the needs of the tourist have come to recognize that he wants to experience Caribbean culture ... and that one of the most exciting aspects of that culture is its cuisine."

The dominant characteristics of Caribbean cooking, Mrs. Wolfe indicates, are spiciness and heartiness — "the best dishes are spicy mixtures of island flavors, blended often with tomatoes, usually with hot peppers and always with imagination." Like the politics and economics of the area, notes Mrs. Wolfe, "Caribbean cuisine is beginning to flower. It is a cuisine in the making — enticing, exotic and above all experimental."

Caribbean cuisine in the main is derived not from Europe but from what Mrs. Wolfe describes as "four intercontinental waves of influence." From the native inhabitants of the region, the Carib and Arawak Indians, came cassava bread, pepper pot, the pineapple and "barbacoa" — the grilling of meat above an open fire — which has become known as the earliest version of our barbecue.

Fifteenth Century European explorers contributed breadfruit, oranges, rice, coffee and even sugar cane. From African slaves came certain plant foods and most importantly, a pungent and spicy cooking style basic to Caribbean cuisine today. Finally, the Indians and Chinese left a legacy of rice-cooking styles, Indian bread and, most notably, curry.

"It is the interplay of aboriginal, European, African and Oriental influences that has given Caribbean cuisine its shape," writes Mrs. Wolfe. It is an amalgam, she adds, that can be found throughout the 2,600-mile Caribbean island chain, stretching from Florida to Venezuela.

In **The Cooking of the Caribbean Islands**, Mrs. Wolfe discusses the succulent bean and rice dishes found in Cuba and Haiti; tempting pork calypso and curried kid dishes, island-wide specialties in Jamaica; the refreshing pineapple and banana drinks found throughout the islands; and the superb "Blue Mountain" coffee. A full chapter is devoted to the wide assortment of Caribbean fish delicacies. Caribbean cuisine "is at its most successful when dealing with the fruits of the tropical sea, the local spiny lobster, conch, shrimp and endless varieties of fish," writes Mrs. Wolfe.

The book's final chapter, entitled "Rum, the Elixir of the Islands," examines the history of rum, how it is made, and how it can be combined with a wide assortment of ingredients to make what Mrs. Wolfe calls "the triumphant alcoholic offering of the islands." **The Cooking of the Caribbean Islands** also includes a helpful eating guide, listing local specialties offered by specific islands.

With excellent color photographs by Richard Meek, **The Cooking of the Caribbean Islands** takes the reader from a festive carnival in Port of Spain to the stately colonial mansions in Jamaica, from a bustling market square in Grenada to Barbados' Platinum Coast. Recipes for the book were selected and tested by Michael Field, Consulting Editor for the **Foods of the World** series. A recipe section follows each chapter. The accompanying spiral-bound booklet — especially designed with wipe-clean covers for kitchen use — contains all 85 recipes from the book plus 58 more. Both book and booklet include indexes listing recipe names in English and Caribbean, and a glossary of ingredients.

Author Linda Wolfe, who now works for Time Inc., wrote **The Literary Gourmet**, a cookbook that investigates the fascination food has always held for fiction writers, published in 1963. Her own fiction has appeared in various literary publications and she has written articles on food for Gourmet magazine. Her daughter, Jessica, has often accompanied her on her extensive Caribbean travels.

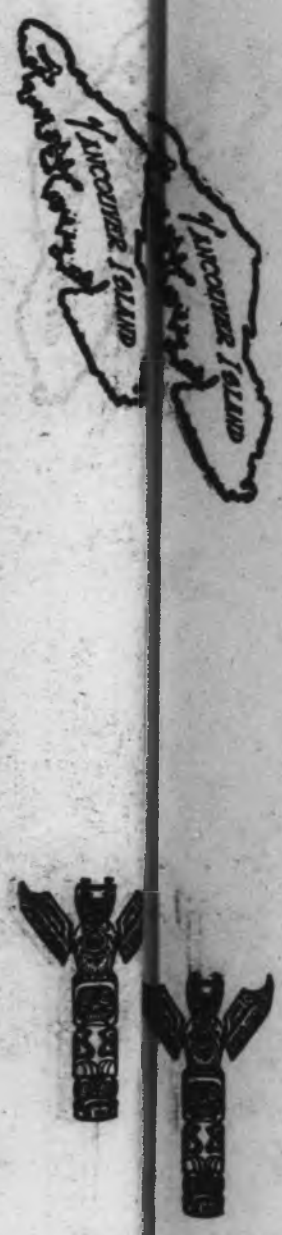

Also Received

THE TIME-LIFE BOOK OF FAMILY FINANCE (distributed by Little, Brown and Company; 415 pages; $11.95) tells Americans how to dispose of their money (children's allowances to estate planning) in the most advantageous manner.

The chapters on buying a house, a car, and insurance, if scrupulously followed, could save anyone a lot of money and grief.

There is no information in this book that cannot be gleaned from various specialist sources; the advantage is that it has been collated and presented in easy-to-understand style.

Now, if only someone would write a book on how to painlessly augment one's finances ...

* * *

THE BODY BROKERS, by Robert Eaton; Copp Clark; 303 pages; $3.95 is a novel but is actually an expose of the depraved and decadent people whose world is so corrupt that it is frequently mistaken for beauty.

The book stinks as much as its subject-matter, the author, who until recently was a paid-up member of the rotten society he so avidly describes, has peddled his filth to Hollywood.

Advice: Don't read the book; don't see the movie.

NEW BOOKS and AUTHORS

Kelsey Bay to Butedale a Long Day's Journey

Continued from Page 11

It has a nasty reputation for being very rough and as we approached its eastern perimeter we could see that today was to be no exception. A strong wind and sea awaited us.

As Milbanke faces the open Pacific the conditions on it are often pretty bad but though we got wet with spray fighting into the seas by the time we reached Ivory Island lighthouse, the junction at which you can either take the route directly up Milbanke or veer off on an alternate but longer course, we found that conditions were no worse than those we had encountered earlier off Cape Caution. The seas were eight to 10 feet high, big oceanic swells, but our decision to take the alternate route was quickly decided because of only one thing . . . a huge black rain storm ahead which we could only avoid by staying away from the sound.

Turning abruptly northeast brought us to the narrow gap in Percival Channel and on into Mathieson Channel which extends for miles.

We continued for a few miles up this and then once again turned westward and entered yet another calm stretch of water called Jackson Passage. The almost sudden change from open ocean to this sheltered and beautiful waterway is quite startling. Not a breath of wind stirred here, and for 20 minutes we cruised along basking in the sun enjoying the surrounding landscape. At one point the channel makes an abrupt turn with a small island blocking part of the passage. A strong tidal flow surges through here and bigger boats must have their problems at times. The little island was covered with Indian paintbrush and we all stopped for a few minutes to take pictures. Near here we saw one of the few pleasure craft we were to see that day, a large American cruiser.

Then it was out into Finlayson Channel which turned out to be as flat as a pancake although we had expected the affects of the big blow southwards at Milbanke to be still felt here.

Halfway across Finlayson Channel heading towards Klemtu which lays behind Cone Island we spotted a commotion in the water. It looked like a school of fish of some sort thrashing about the surface. Keith and Fred, who were a quarter of a mile ahead of us, slowed down too, and then we noticed that the fish were in reality porpoises racing along just below the surface and occasionally tearing upwards throwing sheets of spray as they broke the surface. The other boat slowed a bit and immediately the porpoises dashed along in front of the bow.

But the others soon tired of this and by the time we got to the spot they had speeded up and were gone around the corner of Cone Island. Zeke and I had never seen anything like this ourselves, so we too slowed down and hoped the animals would return. As if by magic no sooner had we reduced our speed than they appeared off our bow racing along and surfacing, just barely in front of the boat, with a hiss of spray. It was an amazing performance and one of the most exciting things I have ever witnessed. We took many photographs but few turned out because of the speed of the action.

The coloration of these porpoises was most unusual and striking. So very different from the species we commonly see in the Strait of Georgia.

The body was largely black except for the lower half from the chin to about half way back, which was white. The dorsal fin was tipped with white too. These were Dall's porpoises and are very common in the inside passage waters and off the west coast. They are well known to be very inquisitive and playful, and for those who come across them for the first time in a boat the encounter is very exciting. Up close they look much like miniature killer whales. Several times we felt them bump the bottom of the boat and once, by laying flat on the foredeck of the Boston Whaler, I reached out and actually touched one on the dorsal fin for a fleeting moment.

After half an hour of this excitement we decided we had better get along.

Klemtu was a short run in behind Cone Island and here we caught up with Keith and Fred, who wondered where we had got to. A short palaver on whether to stop here for the night (it was now 6:45 p.m.) or continue on the next hour and a half to Butedale was soon settled as we opted for the latter.

We arrived at Butedale at 8:40 completely worn out and windburnt. The trip from Klemtu had been again very pretty but we had been on the go so long that both Zeke and I were both too tired to really appreciate much of the spectacular scenery that this stretch holds.

A good stiff drink and lighting up the Coleman stove on the abandoned float was next on our program . . . lots of room to spread our stuff out and prepare for dinner.

We fished off the end of the float with Buzz Bombs and every cast got smallish black rockfish (rockcod) about two pounds in weight. Zeke filleted these for breakfast while I put on the steaks. We filled ourselves on steak, potatoes, tomatoes, and then cleaned up the dishes. We were the only boats there for the night. A good stiff nightcap and it was into the sack for all of us. We were really tired. We should have been. It is 240 miles from Kelsey Bay to Butedale . . . a long, long trip.

WINN'S MARINA

Continued from Page 7

about last year's visit by His Royal Highness Prince Philip in a 83-foot yacht: stories about the browning photos on his wall of the old-timers and their marvellous bag of ducks; stories about the two rusting irons that sit on the antique scale on the counter; — and stories about the shining black Newfoundland Dory tied to his dock.

Ask Skip, if you will, as I did, how the devil he happens to have a genuine Newfoundland dory here on the West Coast, and to have such pride in this dory that it has been chosen as the symbol of the green flag that flies above the gas dock, and appears on his calling cards and all his stationery.

Skip takes good care of his customers. As the darkness of evening settled, I saw him making the rounds of the docks with the beam of his flashlight checking the fastenings of the boats, and here and there securing a spring line for an added measure of caution. He told me in the morning that he had been around again when a wind sprang up in the night, to check the safety of the vessels in his care.

"I like to keep an eye on things," he explained. "Most folks that travel the waters are careful enough, but there's always the odd fellow around that thinks he only has to be able to sign a cheque book to become a full-fledged captain. Believe it or not, I've seen some boats come cruising in here with nothing more than a roadmap to guide them." He keeps an eye on the safety of the children too, bringing down a lifejacket for an incautious boating youngster that he spies fishing from the docks without one.

Yes, Winn's Marina has a friendly feeling. In the afternoon folk sit spinning yarns on the patio as their morning's 'catch' of oysters and clams from the head of the bay roasts on the glowing charcoal pit, and again as night settles and the children have been tucked into their berths, the adults gravitate to the patio to chat awhile, exchanging travel tales and comparing tomorrow's charts and courses before retiring to the gentle lull of lapping waves.

Skip and Betty Winn love their new life, and the people they meet. Skip keeps a ship's horn on his patio that overlooks Genoa Bay, and as each traveller heads out into the tomorrow of summertime, and past the black spar buoy that marks the channel to Cowichan Bay, he signals a mariner's farewell with two sharp blasts, and a big friendly wave that says 'Good Sailing, and Come Again'; and come again, you may be sure is what we will be doing.

Answers to Last Week's Puzzle

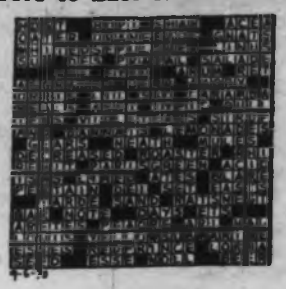

TRIUMPH OF 'KSAN

Continued from Page 3

accepted. True, barrels and metal pots replaced boxes and clay dishes, but the natives found their old methods of fishing in the rivers more effective than those of the intruders.

Our guide's enthusiasm rose as she described a revival of dances and ceremonies held in the building to entertain the visiting instructors.

"The old people loved it, just like long ago," she said.

Of particular significance was the dance of peace where the white eagle feathers were shaken from the head of the dancer on the spectators to scatter peace as he performed. To celebrate the close of the Second World War I had seen this same dance enacted by the native chief in Bella Coola. Our guide likened the dancers, costumed and masked, to performers in European operas.

It would take many visits to 'Ksan Village to appreciate all the material in the museum. Outstanding at the entrance is a copper or Hiatsu, symbol of great wealth and social prestige, owned by the aristocracy. I was struck also by the huge photograph of Indian chiefs in elegant colorful dress of button-decked blankets and woven cedar. These men took the long journey to be presented to Queen Victoria. What stories they could tell on their return! I wonder how the Queen reacted to her illustrious visitors.

Tourists may spend some time at 'Ksan Village as there is an excellent campsite adjacent to it, carefully tended by the native people.

When we returned to the souvenir shop there was great excitement about depleted stocks. The hard-working secretary and originator of the village bragged a sale of $1,300. This profit would be shared by all artists.

On reflection I realized the native people who envisioned this exhibition of handicrafts and the sale of such would gain them some independence. These natives were, a generation ago, living a meagre existence almost in isolation on reserves using dog teams in winter and shunning with heads hung down, any stranger they met. At present if not employed at 'Ksan Village they work on ranches, mills, restaurants and motels.

Because of a concerned administrator, they are employed as cooks, nurses' aides and at almost every available job in the hospital at Hazelton.

They have remained loyal and proud of the proven way of life of the past, yet find it necessary to play an active part in the non-Indian's somewhat present unstable life.

Things You May Not Know

Coast redwood is the only commercial coniferous tree which sprouts from the stump of harvested trees. These conifers are among the world's fastest growing trees.

Coast redwood's high tannin content makes the California wood ideal for beverage processing. Some redwood aging tanks in California have been in use for over 100 years.

SPOOK CLUB

By RON BAIRD

Fifteen-year-old Victoria student Peter Bosch loves spine-chilling films. In fact, he is a serious devotee of the Hollywood hairy monster brigade.

So, after a decade of watching the wonderful weirdos of the silver screen, it was only natural Peter should gather together others of a similar bent. Now, he has formed Canada's first chapter of the Los Angeles-based Count Dracula Society, and signed up his first 15 members to perpetuate the memory of such all-time great ghouls as Dr. Frankenstein's Monster, Count Dracula, the Wolf Man, the Mummy and the Hunchback of Notre Dame.

The California group claims 200 members in 26 states. Its founder, Prof. Donald Reed, counts among his celebrity members the veteran thriller actor Vincent Price, writers of way-out fiction, such as Ray Bradbury and the author Psycho! (Robert Bloch), and Forrest Ackerman, editor-in-chief of the magazine Famous Monsters of Filmland, a semi-serious publication devoted to the stars and films that have set generations of movie-goers a-quivering in their seats.

The magazine's covers (in startling color) depict some of the greatest monsters of them all, in the roles they created: Lon Chaney (the Hunchback of Notre Dame); Boris Karloff (as Frankenstein's monster and The Mummy); Bela Lugosi (Count Dracula); Lon Chaney Jr. (the Wolf Man) and other assorted friends.

Peter collects them all and treats the magazines as would a serious collector of fine books. "Please don't bend them," he warns, handing out copies to the curious. "I keep them all on file." He lives with his father — who runs a book and record exchange in Oak Bay — on Fort Street, and it was through his reading of the monster magazines that he formed the idea of a local chapter of the Count Dracula Society.

Several weeks ago, he placed small ads in the personal columns of Victoria newspapers and, shortly after, received a flurry of telephone calls from interested readers. Some, however, were outright cranks.

"One woman phoned, and after I had spent about 15 minutes explaining in detail all about the aims of the club, the books we plan to buy and the rental of 8 mm. films to show members, she said loudly 'you must be some kind of a nut,' and slammed the phone down in my ear," Peter recalls.

But most callers were seriously interested and they ranged in age from 13 to about 40. Peter plans to limit initial membership to 20, which he feels is a workable number, and meetings — at which films will be shown — are planned for once a month. Members will be assessed 50c each to cover the cost of renting films, plus club dues yet to be arrived at.

Why a horror film club?

Well, says Peter Bosch: "People just seem to love to be scared to death. It's strange, really, a lot of the time they won't come right out and admit it. And then, there are quite a few people who are seriously interested in this type of movie."

Old movies on late, late television have resurrected the monsters of the Thirties — and more than one channel from the United States beamed to Victoria has presented a steady diet of spook films.

PETER BOSCH . . . with monsters.

It all started in 1931, when British-born actor Boris Karloff (born plain William Pratt) was cast as the famous creation of Dr. Frankenstein. Perhaps little known is the fact that Karloff had already appeared in 65 films before his monster role rocketed him to overnight stardom. Karloff emigrated to British Columbia in 1909, and worked as a lumberjack and at odd jobs throughout the Fraser Valley until he joined a rather unsuccessful stock company of actors, where he made his first debut in grease-paint. By 1919, he had moved to the United States, and his first movie job was as a $5-a-day extra in the Douglas Fairbanks film, His Majesty, the American.

When he died in February, 1969, at the age of 82, he had completed 155 movies — five alone in the year before his death. In real life, he was a kind, sophisticated man who was the direct opposite of his film roles.

For Peter Bosch, Karloff remains the greatest of them all.

Peter saw his first film at the age of five, but cannot recall the name of it (a non-horror film — of that much, he is certain.)

Although a Karloff fan, he has yet to see the original Frankenstein, or Bela Lugosi as Count Dracula. But he keeps abreast of most of the old chillers on TV, and is sure to catch them eventually.

Karloff's The Mummy remains Peter's favorite. "I even taped the sound-track from television, and we'll play it at club meetings," he says. Lovable old King Kong, the giant ape captured in Africa and eventually harassed to death by airplanes attempting to dislodge him from the spire of the Empire State Building in New York, is a favorite of Peter's. He has seen it six times. The Hunchback of Notre Dame of which there are three versions — Lon Chaney, Charles Laughton and Anthony Quinn remains high in Peter's affections.

But Abott and Costello, and their countless meetings with Dr. Frankenstein, Dracula and the Wolf Man, just don't qualify as genuine shockers. Peter considers it an affront that the genuine monsters should have been so demeaned as to appear with the comics.

He rates Universal Studios of Hollywood, and Hammer Films of England, the best at tinkling a spine. His top five horror films are:

The Mummy (Karloff), Phantom of the Opera (Claude Rains), The Haunting (Julie Harris and Claire Bloom), the Wolf Man (Lon Chaney Jr.) and Son of Frankenstein (Karloff).

Aside from watching and reading about these films, Peter has other hobbies: "Girls, and reading serious science fiction." When he grows up, he hopes to make a living as a cartoonist.

Peter's father takes it all in good humor — but is a bit put off when the cranks call. But cranks aside, Peter Bosch is undeterred from keeping alive the memory of the greatest monsters of them all.

"After all," he says, "monsters deserve a little respect, too."

EATON'S Trans Canada SALE

Canada's BIGGEST Sale

Monday, September 14 to Saturday, September 19

Men's Birkdale deluxe two-pants suits. 35.00 Savings to you!

Reg. each 130.00. Only twice a year are you offered this value at a price so specially low. Men, this is your chance to up-date your wardrobe, enhance your good looks, boost your ego. Choose from 100% all wool worsteds, all English imports. Enjoy feeling the subtle, supple texture, then revel in the comfortable easy fit of your Birkdale suit. Every wearing moment consider your dollars well spent.

Choose your suit wardrobe from patterns that include sharply focussed new geometrics, the new stripes, glen plaids, window-pane checks and classic solids. Colours are rich browns, olive greens and blues, definite greys. Birkdale suits feature our Research Seal of Approval, Sanitized linings and no-roll waistbands, nylon zipper. Single and double breasted models. All suits with two pairs of pants. 37-46 regular, 36-42 short, 38-46 talls.

EATON'S TRANS CANADA SALE

Two-Pants Suit, each 94.99

Men's Clothing, Dept. 229

No Down Payment

No Payment 'til January, 1971

on new accounts or increase in payments on open accounts 'til January, 1971

BUY LINE 388-4373

Store Information 383-7141

Store Hours 9 a.m. to 5:30 p.m. Daily. Thursday Friday Hours to 9 p.m.
Residents of Cobble Hill, Jordan River, Port Renfrew and Gulf Island call Eaton's toll free — Zenith 7[illegible]

*Existing Budget Charge Accounts. These will be [illegible] interest in the minimum monthly payment [illegible] are 1970, as a result of any purchases made during the period from Sept. 14th through Nov. 21st, 1970.

*New Budget Charge Accounts. The month's payment will be required until January, 1971 on any purchases made during the time period as above.

*Regular service charges will be added on the monthly balance of each account from time of purchase.

EATON'S Trans Canada SALE

Sale of Suede Jackets

2 **Reg. 65.00**—Crafted from first quality imported suede, these men's jackets feature popular Norfolk styling of notch collar, 3-button single-breasted front with straps and tunnels for suede belt. In camel, vicuna, dark brown. Sizes 36 to 46. **Sale, ea. 54.99**

3 **Young Men's Wide Wale Corduroy Slacks**—Flare style. Camel, blue, gold, green. Sizes 30 to 38. **Sale, each 13.99**

Birkdale Sports Coats

4 **All-Wool Worsteds, Tweeds and Saxonies** styled in 2-button single-breasted models with centre or side vents. Olives, tans, browns, blues and soft greys in checks and stripes; 36 to 46 reg., 36-42 short, 39 to 46 tall. **Sale, each 39.97**

5 **All-Wool Birkdale Immacula Flannel Slacks**—**Reg. 22.95.** With Ban-Roll waistband, Perma-Crease. 30 to 44. **Sale, each 17.99**

Double Breasted Blazers

6 Dependable Birkdale quality comes to you again, this time in popular hopsack and twill weaves of Fortrel and wool. Sport these blazers almost anywhere. With peak lapels, metal buttons, Sanitized lining. Navy or brown, 38-46 reg., 36-42 short, 39 to 46 tall. **Sale, each 49.97**

7 **Men's Fancy Flare Bottom All-Wool Slacks**—In colours blue, green, grey, rust, brown; 30-42 waist. **Ea. 17.99**

Corduroy Jacket Sale

8 **Reg. 35.00** — One of the most wanted styles for men, now in one of the most popular fabrics, high/low corduroy by Crompton. Features sleeve tabs, 2 safari pockets. Single breasted, approximately 30 inches long. Rust, bronze, green, sizes 36 to 46.

Sale, each 28.99

Birkdale Raincoat Sale

9 **Reg. 39.95**—Combine these features: Zip-out lining, Scotchgard rain and stain protection and Fortrel/cotton wrinkle-shedding beige and you've got our Birkdale quality raincoat. Basic or all-round belt model in beige, navy or olive. 36-46. reg., 38 to 46 tall, 36 to 42 short. **Sale, each 32.99**

Men's Wear, Depts. 229 and 429

***TREADWEARGUARANTEE**

Eaton's Tire Guarantee: All Eaton's tires are guaranteed against road hazards and defects in material and workmanship for the "months specified."
If tire fails during guarantee period: Eaton's will replace it with a new tire of comparable quality (charging only for months of use based on original cost or present selling — whichever is lowest.) Guarantee limited to replacement only.
No Time Limit Guarantee: If tire fails any time after the "months specified," it will be replaced, charging only for tread wear used. Check stores for commercial "months specified" guarantee.

Sale of Victura Tires

10 4-ply nylon tires designed to give you much more mileage than the original tires on your car. We're so sure of this we guarantee it for 36 full months against failure. Strong nylon cord makes the Victura virtually blow-out proof. Large treads prevent hydro-planing on rain slick highways. Wider and deeper treads give you longer mileage, greater stability and stopping power.

Tubeless Black Size	Sale, each	Dual White Size	Sale, each
6.50x13	20.66	7.35x14	23.66
7.35x14	21.66	7.75x14	24.66
7.75x14	22.66	8.25x14	27.66
8.25x14	25.66	8.55x14	29.66
8.55x14	27.66	7.35x15	23.66
7.35x15	21.66	7.75x15	24.66
7.75x15	22.66	8.15x15	27.66
8.15x15	25.66	8.45x15	29.66
8.45x15	27.66	9.00x15	30.66

Single White, 6.50x13 **Sale, each 22.66**

Bulldog Battery Charger

11 De luxe battery charger built with selenium rectifiers and automatic circuit breakers, plier-type clips and 3-prong plug.

10 amp. **Reg. 29.98.** **Sale, each 24.99**

6 amp. **Reg. 21.98.** **Sale, each 17.99**

Master Batteries Sale

12 Exclusive to Eaton's, with 30 months guarantee. Canadian made for Canadian conditions, these batteries feature one-piece epoxy sealed cover to prevent leaking or cracking. Gang-vent caps snap off for quick level check.

Model	Reg. each	Sale, each	Model	Reg. each	Sale, each
M-17-1	18.98	15.88	M-9-24SR	21.98	18.88
M-15-18M	18.98	15.88	M-21MF	21.98	18.88
M-9-24S	21.98	18.88	M-27SH	24.98	21.88
M-28N	21.98	18.88	M-27SR	24.98	21.88
M-53K	21.98	18.88	M-11-42	24.98	21.88

Tires and Accessories, Dept. 263

6.00 Off Birkdale Shoes

13 **Reg 27.00** — Eaton's own Birkdale deluxe shoes come in many styles and colours, only a few of which are illustrated.

A. Three-eyelet low reverse seam moccasin, leather sole, rubber heel

B. Reverse side seam moccasin vamp, unlined snap top slip on, cemented sole, rubber heel. Similar selection all stores, sizes 7 to 12.

C. Double sole close seam moccasin in black or brown calf, rubber heels

D. Burnt tan slip-on. Plain vamp, self-keeper centred, leather sole.

E. 5-inch side gore Chelsea boot, smooth leather uppers, leather soles and rubber heels. In black or antique brown

Sale, pair 21.00

Men's Shoes, Dept. 237

No Down Payment

No Payment 'til January, 1971

on new accounts or increase in payments on open accounts 'til January, 1971

*Existing Budget Charge Accounts. There will be no increase in the minimum monthly payment until January, 1971, as a result of any purchases made during the period from Sept. 14th through Nov. 21st, 1970.

*New Budget Charge Accounts. No monthly payment will be required until January, 1971 on any purchases made during the same period as above.

*Regular service charges will be added on the monthly balance of each account from time of purchase.

Men's Birkdale No-Iron Dress Shirts Newest Fall Shades at low Sale Price

20 Buy these by the half dozen at savings like this. Smart long sleeve Permanent Press shirts that machine wash and tumble or drip dry in no time at all. Shirts feature a regular collar with cuffs that convert from button to cuff links in a moment. Choose from Fall's favourite co-ordinating colours of Blue, Gold, Green or Raspberry in plain shades or assorted stripes in sizes 14½-15 (32, 33, 34); 15½ (32, 33, 34, 35); 16-16½ (33, 34, 35); and 17-17½ (33, 34, 35). If you can't shop in person, shop by phone and take advantage of this Trans-Canada Sale feature. **Eaton's Trans-Canada Sale, each 5.49**

Men's Sport Shirts

17 Permanent Press shirts of Dacron and cotton, so comfortable to wear, so easy to care for. Two-piece handed collar, chest pocket and 2-button cuffs. Assorted stripes and checks in blue, green, gold and brown deep tones, and frosted shades of blue, gold, green, brown and raspberry. Sizes S, M, L, XL.

Eaton's Trans-Canada Sale, each 4.99

Wide Washable Ties

18 The word for fall is a co-ordinated wardrobe, tied up in colours from earthy tones to bright raspberry shades, flattering the new colourful shirts. Our 4" Koratron ties are washable and wrinkle free — creases drop out. At Trans-Canada savings, you'll want to build your wardrobe with these ties.

Eaton's Trans-Canada Sale, each 1.99

Antron Knit Shirts

19 Casual knit shirts of free-fitting Antron, both have plain backs and long sleeves with special effect skinny rib effect in front. Two styles: 3-button placket polo style or Mock turtle neck. Sungold, Olive, Blue or Cherry Red in sizes S, M, L, XL. Similar to style illustrated. **Eaton's Trans-Canada Sale, each 5.99**

Men's Cosy Pyjamas

21 Flannel and broadcloth styles, all Sanforized Jackets have regular convertible collar and one pocket. Trousers feature elastic insert in drawtape button fly. Assorted prints in A, B, C, D and E.

Sale, each 4.99 2 for 9.89

Birkdale Hosiery

22 Men's Wool/Nylon stretch socks. Solid colours of Black, Stone Blue, Loden, Antique Gold, Tobacco and Grey.

Birkdale Ankle, Sale, pair 1.19 3 for 3.49

Birkdale, O.T.C., Sale, pair 1.59 2 for 2.99

Men's Underwear

23 Eatonia Athletic Vests, Brevets of fine combed cotton. Top in sizes, M, L and XL. Briefs in S, M, L and XL.

Sale, each 1.29 3 for 3.69

24 **Eatonia T-Shirts,** fine combed cotton balbriggan knit with full cut, short sleeves. White in S, M, L, XL.

Sale, each 1.29 2 for 2.49

25 **Eatonia Boxer Shorts.** Cotton broadcloth style with no-belt waistband, balloon seat in assorted stripes and fancies. S, M, L, XL.

Sale, each 1.39 3 for 3.99

26 **Birkdale Thermal Underwear** of specified Fortrel and cotton circular knit short sleeve style shirts, white in sizes M, L and XL. Matching Thermal Drawers in sizes S, M, L and XL.

Shirts, Sale, each 2.39

Drawers, Sale, each 2.79

All Wool Cardigans

27 Birkdale for men in this handsome button front, interlock knit wool cardigan with ribbed waistband and turned back cuffs. Has two lower inset pockets. Choose Sage, Whiskey, Slate or Pottery in sizes S, M, L and XL.

Sale, each 13.99

Men's Judo Robes

28 The casual throw-on of thirsty terry cloth that's washable, too. Generously cut for relaxing comfort. One size fits all. Choose from striking solid colours in Royal, Green, Gold and Orange. **Sale, each 9.99**

Men's Furnishings, Dept. 228

EATON'S Trans Canada SALE

Orlon Pile Suede Jackets

35 Reg. each 49.98 — Save 9.99. Real suede 30" length jackets. Button front, framed collar, full pile lined body, rayon quilt-lined sleeves. Dark brown, medium brown. Sizes 34-44.

Sale, each **39.99**

Flared Corduroy Slacks

36 Reg. each 13.98 — Save 3.99. Young men's snugly fit to knees with modified knee to bottom flare. Hook and bar closing waist, zipper fly, wide belt loops. Bone, brown, grey, marine blue. Sizes 28, 30, 32, 34, 36 inch waist. Leg lengths 29, 30½, 32 inches. Sale each **9.99**

Boys' Town/Country Coats

37 Camel coloured warm wool, plaid lined. Styled with concealed inner zipper, hood, knit storm cuffs. Six leather button double breasted. Shaped continental shoulder. Boys' sizes, 7-14.

Sale, each **16.99**

Tee Kay Flair Jeans

38 Boys' skinny dip styling, slim fit to knees, flaring to new wider diagonal bottoms. Riser back seam. Washable cotton corduroy in bronze, burnt green, thunder blue. Boys' sizes, 7-12. Sale, each **4.99** 14-18 Sale, each **5.99**

Tee Kay Shirts

31 Reg. Ea. 5.50—Young men's permanent press solid colour shirts. 75% cotton, 25% polyester. Blue, gold, green, red, bronze. Size S.M.L.XL.

Sale, each **4.39**

Thermal Coats

32 Warm, wind resistant, water repellant nylon. Zip off hood, buttons under chin. Half orlon pile body. Navy - blue, dark brown. Sizes 7-12.

Sale, each **12.99**

Lined Ski Jackets

33 Boys' Birkdale mountie style with racer stripes. Full orlon pile body lining. Longer length. Lunar blue, pine green, ginger brown. Sizes 8-18

Sale, each **9.99**

Perma-Press Shirts

34 Boys' solid colour shirts in blend of 65% polyester, 35% combed cotton. Full centre placket, long sleeves. Navy, brown, gold, green. Sizes 8-16. Sale, each **2.59**

2 for 4.99

Tee Kay Jeans

39 Boys' skinny dip flares. Wide belt loops, regular pockets, riser back seam. Washable cotton twill stripes in navy, brown, green. Sizes 7-12.

Sale, each **4.99**

14-18. Sale, each **5.99**

Boys' Flared Pants

40 Half boxer styled, flannel lined. Washable thickset corduroy with zipper fly, plain stitched bottoms. Washable. Navy, brown, green. Sizes 7, 8, 10, 12.

Sale, each **3.99**

Acrylic Sweaters

41 Boys' V-neck style. Acrylic flat knit. Machine washable. Solid colour, contrast trim. New blue, bronze, green. S(6-8), M (10-12), L (14-16), XL (18).

Sale, each **3.99**

Perma-Press Shirts

42 Boys' turtle neck knits, with long sleeves. Solid colours of navy, red, white, chocolate brown. Sizes 8-16.

Sale, each **2.79**

Boys' Cardigans

43 Washable acrylic flat knit with five front buttons, 2 front pockets. New navy, bronze, green. Sizes S(6-8), M(10-12), L(14-16), XL (18).

Sale, each **4.99**

Boys' T-Shirts

44 Reg. each 1.25. Boys' Sanitized balbriggan cotton with short sleeves, crew neck, hemmed bottom. White only. Sizes S.M.L.

Sale, each **99c**

Flannel Pyjamas

45 Boys' regular styling, notched lapel jacket, full elastic waist. Varied prints blue, red, green. Sizes 8-16.

Sale, pair **2.49**

Boys' Brevets

46 Reg. each 1.25. 50% Fortrel, 50% cotton. Panel rib knit. Low rise style with double seat. Soft gold, new green, bold blue, white. Sizes S.M.L.

Sale, each **99c**

Boys' Wear, Dept. 232.

Exciting Toys and Wheel Goods to keep Young-'uns Busy

47 Designed for the small set dining and playing pleasure. Table about 18"x24" with walnut grain top, chromium plated legs. Two chairs with upholstered seats. Tubular legs. Sale, set **15.99**

48 Sheer delight for children. About 18"x13"x20" desk top flips up with magnetic board one side, chalkboard the other. Comes with wooden mallet, plastic pegs, letters, numbers, eraser. Plastic seat with back rest. Sale, each **11.99**

49 Pretty with a sunflower hood and apron. Eaton's exclusive embossed yellow body, about 22"x10". Clear view Vinyl grip on pusher, shopping basket, maple leaf medallion. Sale, each **15.99**

50 Designed for the young beginner, 10" chrome plated 2-wheeler with black banana type seat, with padded crash bar. Trainer wheels and streamers.

Sale, each **14.99**

Toys, Dept. 227.

Delicious Sweets Sale

51 **Allan's Misty Mints**, 7 oz. box. Sale, 2 for 1.09

Swiss Chocolate Bars, bittersweet milk chocolate, or milk chocolate with hazelnuts, approx. 12 oz. bar Sale, each .99

Cottage Sweets, regular chocolates, 2 lb. box. Sale, each 2.69

Pascall's White Heather Assortment 2 lbs. pkg. Sale, each 1.69

Candies, Dept. 214

Check this Eaton Flyer for Family Needs, Items for Your Home

No Down Payment

No Payment 'til January, 1971

on new accounts or increase in payments on open accounts 'til January, 1971

*Existing Budget Charge Accounts. There will be no increase in the minimum monthly payment until January, 1971, as a result of any purchases made during the period from Sept. 14th through Nov. 21st, 1970.

*New Budget Charge Accounts. No monthly payment will be required until January, 1971 on any purchases made during the same period as above.

*Regular service charges will be added on the monthly balance of each account from time of purchase.

Boys' Duffel Coats

55 Bonnie Brae warm weather resistant coats for the small boys. Styled in wool melton cloth, plaid lined hood, half plaid, half quilted rayon lined body. Camel and navy. Sizes 4, 5, 6, 6x.
Sale, each **13.57**

Western Jackets

56 European cotton suede with zipper front, self collar. Widely fringed across yoke, around hem and patch pockets. Full quilt rayon lining. Hand-washable. Rust. Sizes 3, 4, 5, 6, 6x. Sale, each **6.97**

57 **Boys' T-Shirts:** Body shirt style. Front seaming. 4-button closing. Shirt-tail bottom. Rib knit cotton. Pointed collar. Royal blue, gold, Cameron red. Sizes 4, 5, 6, 6x. Sale, each **2.97**

Small Co-ordinates

58 Smashing go-togethers for the little girls. Bonded washable wool plaid jumper wear with or without contrast bonded orlon flair slims. Red or navy. Sizes 3, 4, 5, 6, 6x. Sale, set **7.97**

Girls' Igloo Coats

59 Water repellent cotton and antron nylon blend with orlon pile lined eskimo hood trimmed with mouton fur. Two way zip closing. Fortrel fibrefill inter-lining, nylon lined jade, red, rusted gold. Sizes 3, 4, 5, 6, 6x. Sale, each **15.97**

60 **Girls' T-Shirts:** All cotton perma press with turtle neck, long sleeves. White, navy, gold. Sizes 4, 5, 6, 6x. Sale, each **1.97**

Children's Wear, Dept. 210

Girls' Pant Suits

67 Elephant cotton corduroy pant suits styled in swishy slingshot jumper (zip front) with belt. Cord flares match. Brown, pink, bone, blue. Sizes 7-14. Sale, set **12.99**

Fortrel Pant Suits

68 100% Fortrel polyester double knit pant suits. You throw in the machine, never worry about wrinkles. A-line jumper with stovepipe pants. Navy, pink, gold. Sizes 7-14. Sale, set **12.99**

Three Dress Styles

69 Bonded orlon, carefree, machine wash and dry dresses designed for easy living. Choose from:

A. Basic A-line with Peter Pan collar, long sleeves, paisley tie trim.

B. A-line with Nehru collar and short sleeves, patch pockets.

C. A-line with short sleeves, collar, contrast cuffs, 2 patch pockets.

Colours: turquoise, brown, gold, navy, purple, red. Sizes 7-14. Sale, each **6.99**

Girls' Wear, Dept. 211

Double Knit Jumpsuits

61 Little girls' cosy nylon playwear (just like Mom's). Zip front. Belted and buckled. Slightly flared legs. Carefree. Navy and red. Sizes 4, 5, 6, 6x.
Sale, each **3.77**

Stretch Nylon Tights

62 Comfortably stretchable and easy care. No-seams style ideal for the little girls. Red, navy, white. Sizes 2 to 4, 4 to 6x.
Sale, pair **1.57**

Boys' Knit Jumpsuits

63 Double knit stretch nylon body shirt styling. All round belt with metal buckle. Sigh neck, zip front. Flared leg. Navy/red, Hunter green/gold, brown/bone. Sizes 2, 3, 4, 5, 6, 6X. Sale, each **8.77**

Boys' Striped Pants

64 Cotton corduroy in smart flared style. Half boxer waist, flat front waistband, concealed dome closing. Machine washable. Gold, red, blue. Sizes 4, 5, 6, 6X.
Sale, each **3.97**

Toddlers' Jumpsuits

65 Double knit stretch nylon with zip front, belted and buckled, and pockets. Modified flared leg. Front crease. Machine wash and dry. Navy and red. Sizes 2, 3, 3X.
Sale, each **7.97**

Cosy Stretch Sleepers

66 Two way stretch cotton and nylon terrycloth. Raglan sleeves, Peter Pan collar. Picot trim. Domed front and legs. Machine wash. Aqua, maize and pink. Small (0-10 lbs.), Medium (10-20 lbs.), Large (20-30 lbs.) Sale, each **3.17**
2 for 6.27

Children's Wear, Dept. 210

Girls' Winter Coats For Fall, Winter Wear

70 Fall's "in look" wool plaid. styled in warm and pretty coats. Double breasted and equipped with storm cuffs. Then warmly quilt lined to brave the coldest day. Choose from a selection of plaids in shades of green, bronze blue.
Sizes 7-14. Sale, each **13.99**

Flannelette Sleepwear Or Choose Bunny Hoppers

71 A. Ruffled, pretty, long culotte-style nightie. Feminine with eyelet trim on neck and sleeve cuff.

B. Long bunny hoppers, canvas sole foot, elastic ruffled cuffs and ankle, ruffled neck. Assorted prints. Sale, each **3.49**

Sleepers with Feet

72 Real cosmess here in stretch terry with front zipper, lace trim collar, cuffs and front panel; rear trap door. Assorted shades. Sizes 8-14. Sale, each **4.99**

Cotton Knit T-Shirts:

73 with long sleeves, turtle necks. Colours are rust, white, yellow, red and royal. Sizes 8 to 14.
Sale, each **2.49**

Girls' Wear, Dept. 211

Eaton's Budget

Leather Coats

901 Men's rugged, cabretta leather with zip-out Orlon pile liner or rich rayon satin interlining. 4-button single-breasted style with front and back yokes. 33" approximate length. Black or brown. Even chest sizes 36-46. Sale, each **54.99**

Twill Blazers

902 Robust wool twills in Fall's latest styles. Double-breasted jacket with Sanitized lining. Rich shades of navy, brown or green. Sizes 36-46. Sale, each **33.99**

Men's Slacks

904 Stylish twill to contrast or match blazers. Made of 100% wool worsted twill featuring scoop front pockets, 2 back pockets and up-to-date stylings. Sizes 28-42. Sale, each **13.99**

Suede Coats

905 New Zealand suede leather with zip-out Orlon pile lining 3-button single-breasted styling, rayon satin interlining. Length approx. 33". Shades of medium or dark brown. Sizes 36-46. Sale, ea. **54.99**

Men's Raincoat

906 Save on single-breasted with set-in sleeves, slash pockets. Braemore coat, silicone proofed Canadian mist. 39½" length in sizes 36-46 regular, short and tall. British tan, teal, brown and navy. Sale, each **24.99**

Igloo Coat Sale

907 Durable Girls' coat of Silicone water repellent nylon and cotton with Orlon borg trim on hood and skirt. Rayon quilt lining. Ornamental braid trim. Navy, Brown. Sizes 7-14. Sale, each **12.99**

Girls' Fall Coats

908 Shop for warm Orlon pile styled with neat collar. Quilted rayon lining. In Bluegrass, beaver, and nude. Sizes 7-14. Sale, each **14.99**

909 Same style. Sizes 4-6x. Sale, each **10.99**

Warm Coats

910 This winter bundle the children into quilt-lined, nylon outershell Igloo Coats with storm cuffs, broad trim and imitation fur trimmed hood. Boys' styles in gold, navy, green. Girls' in navy and green. Sizes 4-6x. Sale, each **9.99**

Men's Cardigans

911 High-style mini-rib Dupont Orlon styled with 6-button front, knitted button band and ribbed long-sleeve cuffs, waistband. Fall shades of Pecan brown, squash, navy or dark red. Sizes S., M., L., XL. Sale, each **10.99**

Sleeveless Style

912 Men's mini-rib pullovers with scoop neck tank top style. Washable Dupont Orlon* in Fall shades of brown, squash, navy or dark red. Sizes S., M., L., XL. Sale, each **7.99**

*R.T.M.

Men's Briefs

913 Braemore combed cotton athletic tops and matching briefs in sizes S, M, L, XL. Sale, **3** for **2.39**

Knit T-shirts

914 Braemore Balbriggan knit T-shirts in sizes S, M, L. Matching No-iron boxer shirts in assorted patterns. Sizes S.M.L.XL. Sale, **3** for **2.99**

Men's Pyjamas

915 Broadcloth lapel style jackets, half-boxer trousers. Blue, green or tan. Sizes A(34-36), B(36-38), C(40), D(42-44), E(46-48). Sale, each **2.99** or 2 for **5.89**

916 Men's one-size Krey wool and nylon hose. Sale pair **89c** or 3 for **2.69**

Children's Set

917 They'll love stretch nylon flare pants with elastic waist and zipper fly front. Topped with double breasted sleeveless vest, Brown, navy, green, gold. Sizes 4-6x. Sale, set **3.99**

Girls' Sweaters

918 Cardigans and turtle neck long sleeve pullovers with cable stitch front pattern. Washable. Sizes 8-14. Bright pink, blue or gold Sale, each **3.49**

Bonded Jumpers

919 Acrylic bonded to nylon. Hand washable, bright plaids in red, green, blue and navy. Four styles including swinger and straight skirts. Sizes 3-6x, Sale, each **2.99**

920 Sizes 7-14, Sale, each **3.99**

Polo Knit Shirts

921 Men's Acrylic 3-button placquet model with full fashion sleeves, contrast trim. Olive with apple trim, Mid blue/light blue, Cinnamon/cream. Sizes S, M, L, XL. Sale, each **3.99**

Warm Pyjamas

922 Sanforized cotton flannel, striped and patterned in blue, green or tan. Trousers have draw-tape waist. Sizes A(34-36), B(36-38), C(40), D(42-44), E(46-48). Sale, pair **2.99**

or 2 for **5.89**

Knit Shirts

923 Breezy-care Acrylic with mock turtle neck, easy action raglan sleeves. Cinnamon with whiskey / camel / cream; navy with sky blue/red/pale blue; olive with apple/lime/cream. Sizes S.M. L.XL. Sale, each **3.99**

Men's Shirts

924 Sporty, contoured body styles of Permanent Press Polyester and cotton. Striped in blue, green, goldtone or tan. Solid shades of blue, green or goldtone. Sizes S, M, L, XL. Sale, each **2.99**

Office Shirts

925 Polyester and cotton Permanent Press, long-sleeve shirts with convertible cuffs, long-point collar. Blue, green, goldtone or tan. Neck sizes 14½ to 17 with various sleeve lengths. Sale, each **3.50**

or 2 for **6.99**

Roko Jackets

926 For winter, wool melton outer shell, lined with bright camel pile. Dome front closing and 2 slash pockets. A warm jacket in tan, gold, pumpkin or navy. Sizes 10 to 18. Sale, each **14.99**

Boy's Jackets

927 Classic, lightweight stitched Schuss quilted nylon jackets are water and wind repellent. Concealed tuck-away nylon hood. Orlon pile lining. Mid blue, dark green or black. Sizes 8-18. Sale, each **6.99**

Storm Coats

928 Boys' 'safety' action coats of quilted schuss nylon with full orlon pile lining. Storm hood, orange sleeve stripes for day, white for night. Blue, green, brown in sizes 7, 8, 10, 12. Sale, each **10.99**

Rawhide Jacket

929 Rugged, hard-wearing leather shell with warm, orlon pile lining. Full button style front and 2 slash pockets. Tan or brown in sizes 36-46. Sale, each **32.99**

Work Pant Sale

930 Hard working Permanent Press and Sanforized Fortrel and cotton pants with wide belt loops, heavy duty pocketing, cuffed bottoms, 2 side, 2 hip pockets. Spruce or olive colour in sizes 30-44. Sale, each **5.99**

Work Shirt Sale

931 Sturdy Permanent Press Fortrel/cotton Sanforized work shirts with 2 flap pockets, one with pencil slot. Double yoke and sleeves. Stand-up collar. Spruce or Olive. Sizes 14½-18. Sale, each **4.99**

Men's Flares

932 Wide or medium wale Perma-Press cotton corduroy with front pockets, wide belt loops in Fall shades of camel, rust, loden, wheat. Sizes 30 to 38. Sale, each **8.99**

Lined Raincoats

933 Braemore men's coats of Canadian mist silicone-proofed. Rayon satin lined with zip-out orlon lining. Straight flap pockets, double breasted, set-in sleeves. British tan, teal, brown or navy in 36-46, regular, tall. Sale, each **24.99**

Boys' Flares

934 Thickset cotton corduroy with plain front belt loops, two front pockets, two hip pockets. Stitched bottoms. Brown, goldtone or green. Sizes 8 to 16. Colours go well with Fall shirts. Sale, each **4.99**

Boys' Body Shirt

935 Never need ironing action shirts of Perma Press polyester/cotton. Long-point collar style, 3-button cuffed long-sleeves. Brown, navy, goldtone or green. Sizes 8-16. Sale, each **2.99**

or 2 for **4.69**

Boys' Slacks

936 Half boxer style with plain front and shirted elastic waist back. Cotton Corduroy, lined with pre-shrunk cotton. Two front, one hip pocket. Navy, Brown or Green. Sizes 6, 8, 10, 12. Sale, each **2.99**

Stores

Sale Notions that Organize your Home

Ready for Fall—Super Selection of Sale Shoes

937 See and try on the great new group of shoes ready to take you places
938 in fashion's new ways. High, low and stacked heels, a lot of fancy and plain pumps, great new shapings and familiar oldies. Real and fake leathers, smooth and crinkled in all the wild new shades you love at at your feet, as well as favoured browns and blacks. Styles here for Teeners and Misses in classics and novelties. Sizes 5 to 10. Trans-Canada Sale, pair **8.99**

Men's Sale Shoes Low in Price, High on Style

939 Pick any pair or more and set the pace around the town in maximum comfort, style and wear. These shoes are expertly fashioned in supple leathers, built on spongy crepe soles and given trendy touches that lift them to high style. Selection includes wing tip monk strap, plain toe with centre gore, 3-eyelet with moccasin stitched vamp and soft kid double sleeve gored slip-ons. Blacks and brown. D widths. Sizes 7 to 12. Trans-Canada Sale, pair **10.49**

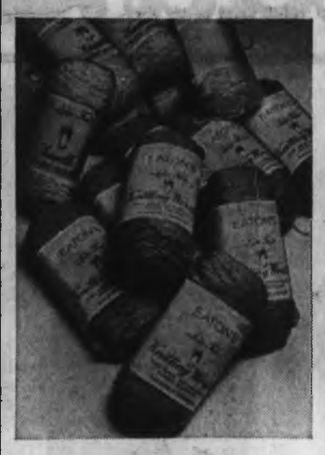

4-Ply Worsted

77 Lady Fair virgin wool, moth and shrink resistant. Sanitized. Wide colour choice. Sale, ball **71c**

Sayell Yarns

78 Lady Fair. Moth resistant Washable. Wide colour choice. Sale, 2-oz. ball **76c**

Fancy Goods,

Pillow Slips

79 Stamped, scalloped. 42". Sale, pair **1.69**

80 Shamrock hi bulk yarn — 2-oz. ball. Sale, each **79c**

81 Stencilled framed canvas kits—assorted designs. 9x24", 12x18". Sale, each **4.23**

Notions,

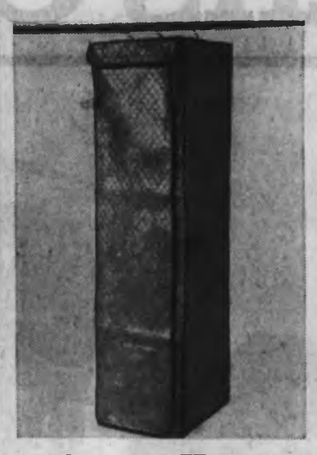

Closet Helps

82 Haddon Hall closet organizers.
Jumbo dress, 14x20x54" Sale, each **3.98**
Jumbo suit, 14x20x42" Sale, each **3.18**
10-tier shoe shelves Sale, each **3.98**
Utility bag, 10 tier Sale, each **6.78**
16-pocket shoe bag Sale, each **2.38**

Purse Caddy

83 8-pocket size, 54x13" Sale, each **2.38**
4-shelf utility chest or 12-unit shoe chest Sale, each **6.38**
5 Knitwear shelves Sale, each **4.98**
Hostess garment racks, 41", Sale, each **9.58** 51", Sale, each **11.18** 63", Sale, each **13.58**
Men's or Women's shoe racks, Sale, each **2.59**

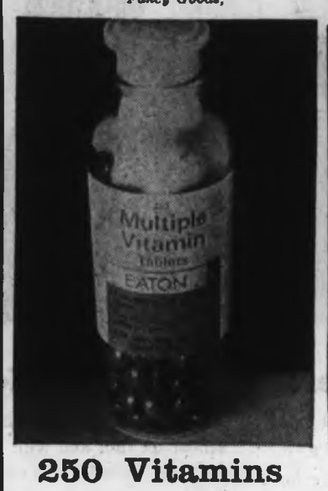

250 Vitamins

84 Multiple vitamins contain A, C, and D as well as Thiamin, Niacinamide and Riboflavin. Apothecary jar containing 250 tablets. Sale, each **2.49**

Sanitary Napkins

85 Lady Fair. Reliable protection. Soft and absorbent. 48 in pkg. **1.39**

86 Sanitary Belts — well designed for comfort. Sale, 2 for **69c**

Sun Tan Kits

87 Save on this. General Electric kit includes sun lamp, holder, cord, safety guard and instructions. 60 cycle A/C 110 to 125 volts. Sale, each **15.89**

Heating Pads

88 Good chance to buy. Eaton specified pad with rayon blanket cloth cover, moisture proof element. Push button control. Sale, each **5.89**

Blended Blankets

941 Allergy-free — washable — and moth resistant. Warm yet lightweight. Attractive with deep 2" binding. Rose, blue, turquoise, moss green, tangerine. About 72"x90". Sale, each **4.99**

Towel Coordinates

942 Absorbent matching bath, hand, towels and face cloths. Screen prints with fringed ends. Blue, lime, pink, yellow.
Bath towels, 20"x40", Each **99c**
Hand towels, 14"x25", Each **59c**
Face cloths, 12"x12", Each **29c**

Vaporizers

89 Save on an Eaton's custom vaporizers moisturize the atmosphere to more comfort. Runs for 8 hours, shuts off automatically. Complete with cord. Sale, each **4.89**

Drugs, Dept. 212

Facial Saunas

90 Cleansing and revitalizing treatment. Warm moist vapour deep cleanses, helps ease facial tension and smooth away wrinkles. Sale, each **7.89**

Facial Tissues

91 Lady Fair 1000 single, 500 double white sheets in box. Seize this chance to sale quantity buy. Sale **2** for **1.39**

Massagers

92 Vibra Queen vibrator designed with three attachments; for face, scalp and body. Helps tone, revitalize and soothe. Buy now at savings. Sale, each **7.99**

Flowered Sheets

943 All cotton — flower patterned. Easy wash. Pillow cases to match.

About 72"x96"	Sale, each **3.99**
About 81"x96"	Sale, each **4.49**
Twin Fitted	Sale, each **3.99**
Double Fitted	Sale, each **4.49**
Pillow Cases	Sale, pair **2.19**

Flannelette Sheets

944 Warm service weight sheets, handsome with colour borders. They're durable, wash like a dream. Double bed sizes with neatly finished hems. Sale, pair **2.39**

940 Washable Fortrel pillows with floral print. 18x26". Sale, each **2.99**

Tong Curlers

93 Rush down for an electric curler, sets hair in minutes. Controlled heat and 3 size rollers — loose, crisp or curly. Sale, each **3.89**

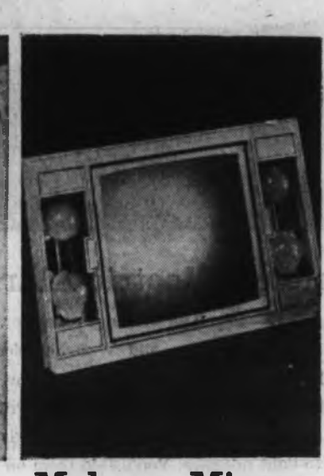

Makeup Mirror

94 Electric Solar lighted. Helps a girl to a flawless makeup job. Has 4 reflector recessed lamps. Plastic case. Sale, each **10.99**

Sundries, Dept. 212

Willow Soap

95 Creamy rich formula in 3 oz. toilet size soap tablets. Individually wrapped to keep the perfume intact. Sale, 12 tablets **1.19**

Sundries, Dept. 212

EATON'S TRANS-CANADA SALE

6 Big Sale Days

Monday, September 14 through Saturday, September 19

EATON'S Trans Canada SALE

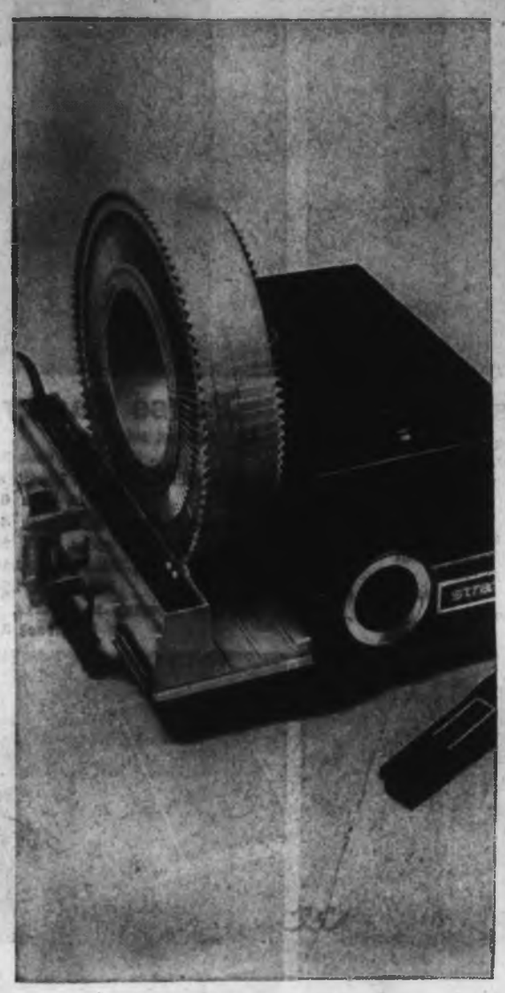

Auto-Focus Projectors

99 Focus the first slide and the balance is right on, automatically. This Strato colour slide projector operates by remote control, so you can sit back and enjoy the show too. With 500 powerful watts in the DAK lamp, bright illumination makes the most of your slides. Takes easy-edit or universal trays. Complete with one 100 slidewheel.

Sale, each **83.99**

100 Capacity Slidewheel fits Strato, Optina and Sawyer projectors. **Sale, each 2.99**

35mm Precision Camera

100 German precision is self evident the first time you shoot with this Voigtlander DR camera. It features shutter speeds up to 1/300 second for interesting "movement" shots. Bright line viewfinder lets you line up just what you will capture on print. With coupled range finder for pin-point sharpness. Comes with colour Lanthar f/2.8 lens, and carrying case. Buy one now to capture in colour the "turning" leaves of Fall.

Sale, each **48.99**

Zoom Lens Movie Camera

101 There's still time left to catch first-days-at-school on film and with what you save on this Bell and Howell movie camera, you can afford to shoot a lot more footage. The zoom lens lets you get the best of closeup shots. Automatic eye exposure control electric drive means you're in focus automatically. Uses convenient drop-in cartridge load you never fuss with, and penlite batteries (supplied). Hand grip assures you have full grip for a steady aim.

Sale, each **68.99**

Binoculars With Case

102 7x35 centre focus binoculars are ideal for sportsmen and for general viewing. Coated lenses give you greater clarity, based on nautical optics to cut through haze. Adjustable right eyepiece to fit them to your size, and handy centre focus that doesn't interfere with viewing. Comes complete with carrying case right now during our twice-a-year Trans Canada Sale.

Sale, each **18.99**

Cameras, Dept. 512

Waist Watchers' Special

103 **Deluxe Bike Exerciser**—Helps condition and improve your figure, add tone to body muscles, heart and lungs. Chain driven with adjustable pedal tension, chainguard. Meter measures speed and mileage.

Sale, each **54.44**

104 **Wonder Wheel** helps reduce waist, relax muscles and release tension. Durable construction with soft Vinyl hand grips and semi-pneumatic tires that roll easily.

Sale, each **2.99**

Sporting Goods, Dept. 261

Westclox Electric Alarm

105 **Save 2.49—Reg. 9.98**—Holidays are over. It's back to work on time, and Westclox electric alarms help you do it. Softly lighted dial gives you full night view with sweep second hand. "Prep" model features magic touch that responds instantly to light pressure. You'll find them on sale right now in antique white or antique gold coloured case to match your bedroom decor.

Sale, each **7.49**

Men's Remington Shaver

106 Two big dependable shaving heads give you faster, more comfortable shaves with a smoother look. If you're growing a beard that needs a little more closeness to keep it in shape, dial closeness and the pop-up trimmer keeps your sideburns beautifully manicured, just the way you like it. Try one right now during our Trans Canada Sale, and remember it as a gift suggestion for the men in your life.

Sale, each **17.99**

Clocks and Shavers, Dept. 215

4ft.x8ft. Pool Tables

107 Exclusive pool table features solid base, ¾ inch Dupan bed, 6-inch deep sides and ends. Table top of green wool felt is Rosewood trimmed. Plastic mesh pockets, 8 bed levellers. Includes: 1 set of 2-inch balls, two 52-inch cues, 1 cue rest and holder, plastic triangle, chalk holders and complete instructions. Right now you, too, can afford to add this table to your family recreation room.

Sale, each **199.00**

Games, Dept. 227

Shop early for your share of Values at Canada's Greatest Sale

Exciting Home Values at Eaton's Rush For Your Share of Savings

Save 10.07 on Portable

110 Underwood Model 310—a terrific typewriter that travels wherever you go. Performs efficiently with 43 keys for 86 characters, segment shift, horizontal and vertical half spacing, memory line finder, 2 colour ribbon. Comes with carrying case. Not too heavy, easy to transport.
Reg. each 69.95. **Sale, each 59.88**

Sale Filing Cabinets

111 Compact 18" size with electrically welded steel construction. Fitted with lock that secures all drawers. Baked on enamel finish in sagebrush colour.

4-drawer letter size. **Reg. each 52.95.** **Sale, each 44.95**
4-drawer legal size. **Reg. each 61.95** **Sale, each 53.95**
2-drawer letter size. **Reg each 32.95.** **Sale, each 26.95**
2-drawer legal size. **Reg. each 36.95** **Sale, each 30.95**

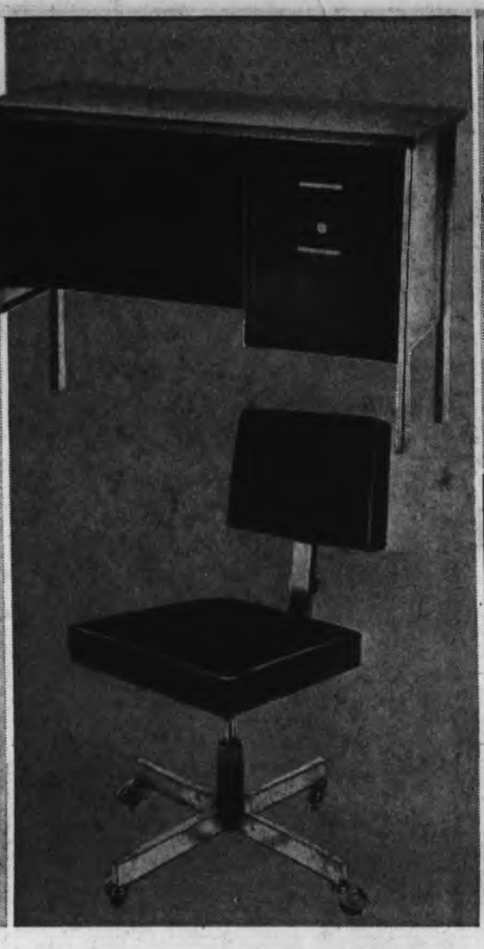

Modern Steel Desks

112 **Reg. each 89.95.** Welded steel construction with high pressure laminated top. Has one letter size file drawer and one box drawer. Size about 40"x24". Baked enamel finish in sagebrush. **Sale, each 76.99**

Steno Posture Chair

113 **Reg. each 26.95.** Well padded and Vinyl covered seat that has a back rest, adjustable for height. On free rolling castors. Beige, grey, or black. **Sale, each 19.95**

Steel Shelving Units

114 **Reg. ea. 12.95.** "Bright Line" sturdy silver coloured shelves with pebble grain finish. Won't flake, peel or rust. Posts equipped with plastic caps and floor guards. **Sale, each 9.99**

Odham's Fairy Tales

115 **Reg. ea. 1.29.** 20 favorite fairy tale titles include Snow White, Cinderella, Three Little Pigs, Puss in Boots, etc. Hard cover books. **Sale 2 for 1.99**

Stationery, Dept. 205

25% Off Luggage

116 Birkdale 'Sceptre' Luggage for men and women. Handsome high fashion moulded style with scuff resistant shell, wipes clean. Sanitized satin linings. Women's colours: sea blue, leaf green, gold. Men's olive colour.

Women's Traincase	**Sale, ea. 20.23**
Vanity	**Sale, ea. 22.48**
Weekend	**Sale, ea. 23.98**
Wardrobe	**Sale, ea. 29.98**
Pullman	**Sale, ea. 29.98**
Men's Companion	**Sale, ea. 20.23**
Two Suiter	**Sale, ea. 32.98**
Three Suiter	**Sale, ea. 35.23**

Birkdale Deluxe Trunks

117 Heavy duty Vinyl covering that resists scuffs, stains, and moisture. Reinforced edges.

Dress Trunk, about 36"x20"x20". **Sale,**	28.48
Dress Trunk, about 40"x20"x22". **Sale,**	32.23
Cedar Lined Trunk, about 32"x20"x20". **Sale,**	32.98

Luggage, Dept. 264

Save 116.00 on Piano

118 **Reg. each 795.00.** Now is the time to buy your Yorkdale piano from Kawai. Grand size keys are weighted and balanced with direct blow action for ease of playing. Comes with heavy six-post back construction, three working pedals, including base sustain, Sitka spruce sound board, finished in Makore walnut. Comes complete with matching bench. **Sale, each 679.00**

Pianos, Dept. 360

USE YOUR BUDGET CHARGE
It's the pay-as-you-enjoy Eaton account that lets you take advantage now of major home purchases. Contact Eaton's Customers' Accounts for further information.

Viking Canister Vacuum

119 Silhouette styling that stands on end of easy stair cleaning. Comes with complete set of attachments and Vinyl no-mar bumper. **Sale, each 74.95**

Viking Electric Broom

120 Light and easy to use, goes into corners and under everything with its swivel nozzle. Dust cup empties like an ashtray. **Sale, each 34.95**

Viking Floor Polisher

121 Two high speed brushes shine your floors like satin. Vinyl no mar bumper protects your precious furniture. 20 ft. cord storage on handle. Stretches up and down and all around. **Sale, each 26.95**

Appliances, Dept. 258

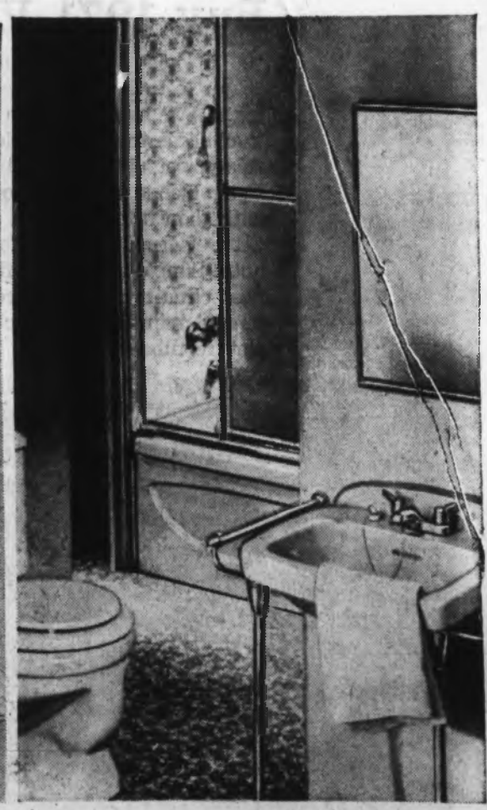

Haddon Hall Bath Sets

122 Now install an extra bathroom, or renovate your old one at Eaton's savings. Set includes 5 ft. recess type bath tub, porcelain steel; flush down toilet and china basin. White or colour.
Eaton Trans Canada Sale, set 99.95

123 **Standard fittings** for the above **Sale, set 29.95**

124 **Deluxe fittings** for above include shower head and pop-up waist. **Sale, set 42.95**

Towel bar and legs. **Sale, set 9.99**

125 **Glass shower enclosure** fits 5 ft. recessed bathtub, 58" high trimmed with anodized aluminium. **Sale, set 44.95**

126 **Haddon Hall toilet seats Sale, ea. 3.95**

Plumbing, Dept. 456

No Down Payment

No Payment 'til January, 1971

on new accounts or increase in payments on open accounts 'til January, 1971

*Existing Budget Charge Accounts. There will be no increase in the minimum monthly payment until January, 1971, as a result of any purchases made during the period from Sept. 14th through Nov. 21st, 1970.

*New Budget Charge Accounts. No monthly payment will be required until January, 1971 on any purchases made during the same period as above.

*Regular service charges will be added on the monthly balance of each account from time of purchase.

Buy 1971 Viking 25" Colour TV Now at Sale Price!

128 25" wide and wonderful screen designed to bring you into the colour picture with greater definition than ever. Set your fine tuning. A.F.T. means you can push button to lock the picture in. You'll be enthralled by colour more exciting than life. You'll want this powerful 1971 model right in your home. The design and finish blends in with almost all decors — contemporary low-boy with shaped top, leg post and bottom rail in walnut finish. You get a "perma deep" protection in the finish. Some features to note: Simplex electronic fine tuning assures accuracy by electrical circuitry. Illuminated channel indicators. Automatic tint control maintains realistic flesh tones. Extra bright direct vision picture tube.

Eaton's Trans-Canada Sale, each

679.00

WARRANTY

2-year warranty on the picture tube. After 2 years, picture tube replacement warranty reduces monthly up to six years from time of purchase. One year in-the-home warranty on all other parts and labour.

Concert Quality Viking Stereo

129 Dual channel all-new solid state chassis projects rich sound through 6 stereo speakers. Two speakers are 10" with heavy magnet and four 3½" tweeters for the overtones and brilliance. 4-speed Garrard record changes with cue in control; 40 watts peak music power are the AM, FM stereo tuner amplifier. You'll find separate bass and treble controls, illuminated master control centre. Look at the low price you pay. Fantastic. Cabinet in oak veneers and hardwoods. About 49 inches wide by 26 inches high.

Eaton's Trans Canada Sale, each **299.00**

Take to a Viking Portable TV

130 This 20" sale priced model brings in the world wherever you are; inside, outside, all around the house or town. Imperial chassis engineered to ensure top performance and reliable service. Even has additional stage of sound amplification to eliminate buzzing on some cable systems. All metal cabinet, with walnut Vinyl covering cleans easy and resists scuffs. Dipole antenna achieves direct pick-up. Pre-set fine tuning.

Eaton's Trans-Canada Sale, each **197.95**

Portable TV Stand — Sturdy with ball castors. Holds 20" or 21" TV. Sale, each 15.99

Viking Contemporary Television

131 Special low price for this beautifully contemporary design in TV. 23" screen depicts with clarity and precision. Has an all new chassis with Viking quality built right in. You get pre-set fine tuning, rapid-on instant sound and picture, separate UHF and VHF tuners, direct vision picture tube. Great quality at a great sale price.

Eaton's Trans-Canada Sale, each **249.95**

Eaton's Home Entertainment Centre, Dept. 260.

EATON'S Trans Canada SALE

Moffat Frost-Free Refrigerator

132 The days of defrosting drudgery are over when you buy the Moffat Frost-Free that fits in just about anywhere—a compact 62" high, 30" wide. It boasts a whopping 131-lb. zero-zone freezer to hold your weekly meat and frozen food specials. Has three easy-to-clean slide-out shelves, two large vegetable crispers plus a roomy meat keeper. The storage door holds bottles and jars, large and small and the butter keeper features temperature control. Includes two ice cube trays and ice caddy.

Eaton's Trans-Canada Sale, ea. 369.95

Avocado or Harvest Gold, 10.00 extra

Sale of Viking Electric Ranges

133 Cooking's more fun when you have all the extras that come with this Viking 30" model. Handy rotisserie lets you try out all those new recipes and the removable self-standing oven door means you can peek without opening the oven door. Has an automatic clock with one-hour timer, automatic pre-heat oven control, timed appliance outlet, sculptured recess top that prevents spill-overs and infinite heat switches. Do yourself a favour: see this Trans-Canada Sale priced Viking today. White. Model B35X1R.

Eaton's Trans-Canada Sale, ea. 229.95

Avocado or Copper, 10.00 Extra

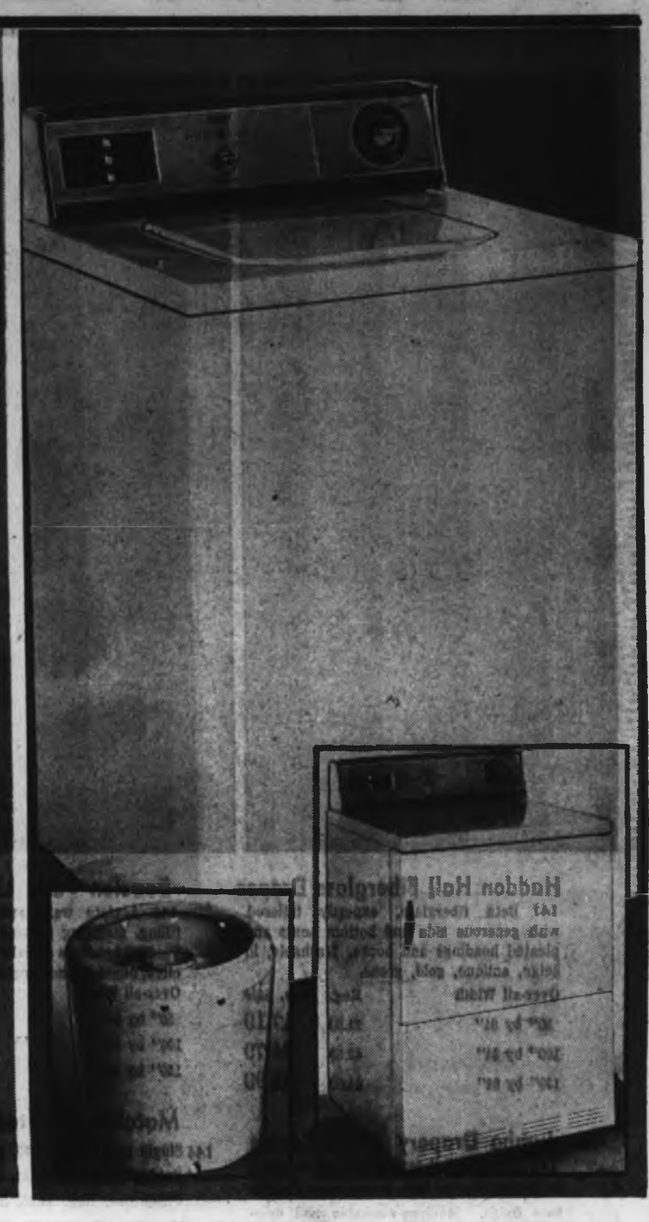

C.G.E. Automatic 2-Speed Washer

134 Here's a washday helper that has combinations for six wash and rinse temperatures plus a Permanent Press cycle, soak cycle and the exclusive C.G.E. mini-wash cycle. Regulate the water level with a 3-position control. Machine features self-levelling legs, and filter that sifts out dirt and grime. Has a 16-lb. tub capacity. Shiny, easy-to-clean porcelain top serves as extra laundry-folding area. Model W550G.

Eaton's Trans-Canada Sale, each 299.95

135 **Matching C.G.E. Electric Dryer** with porcelain top, has Permanent Press cycle for easy-care clothes. Other features include safety door switch and latch and an easily accessible lint trap. Model D520G.

Eaton's Trans-Canada Sale, each 199.95

Harvest Fall Foods In Imperial Chest Freezer

136 Take advantage of this Trans-Canada Sale freezer and you can enjoy a year-round harvest of food values. You save when you buy the specially priced 20 cu. ft. capacity freezer, and you save as you shop during special food sales. Organize your food easily utilizing the storage basin and dividers. Has a dry wall construction and variable temperature control. Handy warning light and interior lights, plus lid lock and two keys. This is the freezer priced to fit the slimmest budget with many plus features normally found only in larger models. Use your Eaton's Budget Charge and take advantage of this sale-priced major home purchase.

Eaton's Trans-Canada Sale, each 229.95

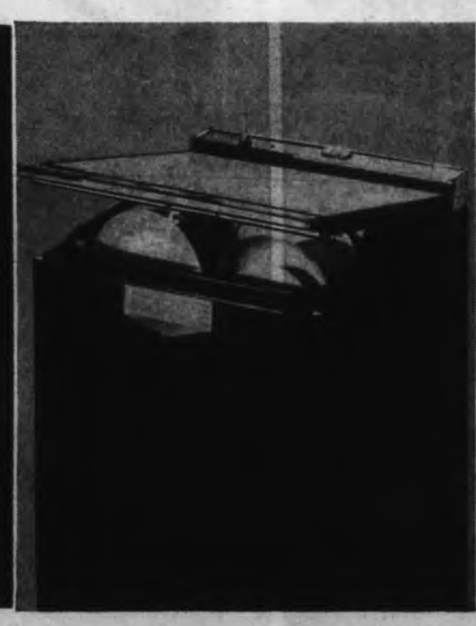

Top-Loading Dishwasher

137 Have the family over for dinner and forget the dishes: the Viking 5-cycle model with a plate warmer setting whisks through an 11-place setting in no time at all. Machine also features clear rinse dispenser, double detergent bin and convection drying. Has double-wall insulated tub and a by-pass faucet. White. Model PVO29.

Eaton's Trans-Canada Sale, each 259.95

Avocado or Copper, 10.00 Extra

Viking Wringer Washer

138 Our square tub model with full skirts stores anywhere, fits in corners easily. Comes with pump, timer, lint filter, automatic roll-top wringer head and suction vein agitator. Here's an economical buy during Eaton's Trans-Canada Sale. If you can't shop in person, use Eaton's Buy-Line. Model 047T.

Eaton's Trans-Canada Sale, each 159.95

Major Appliances, Dept. 259

EATON'S Trans Canada SALE

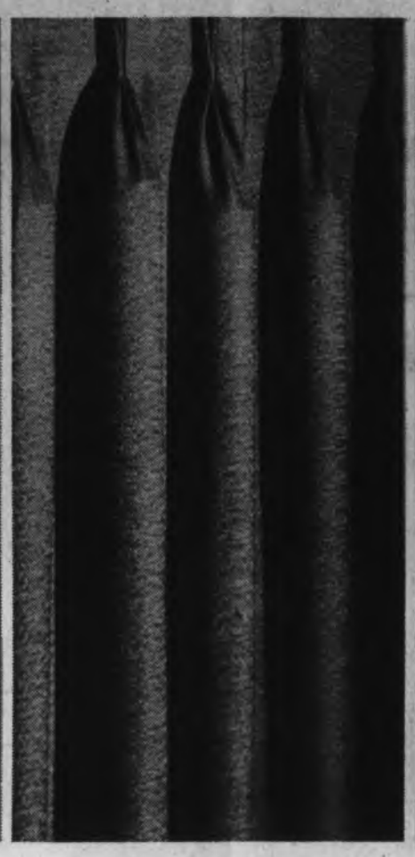

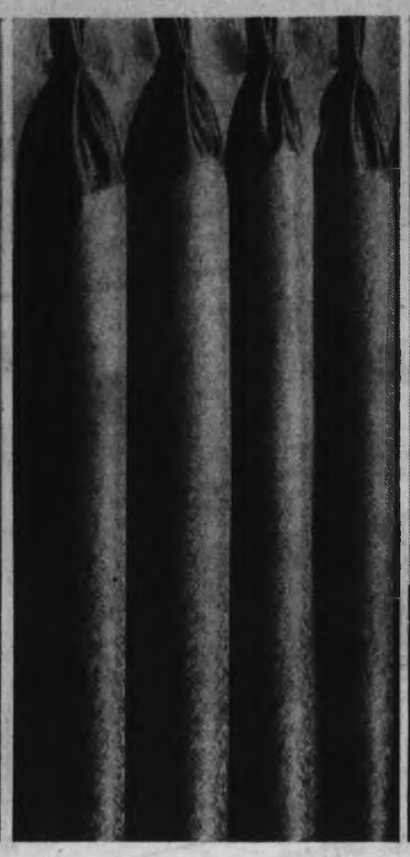

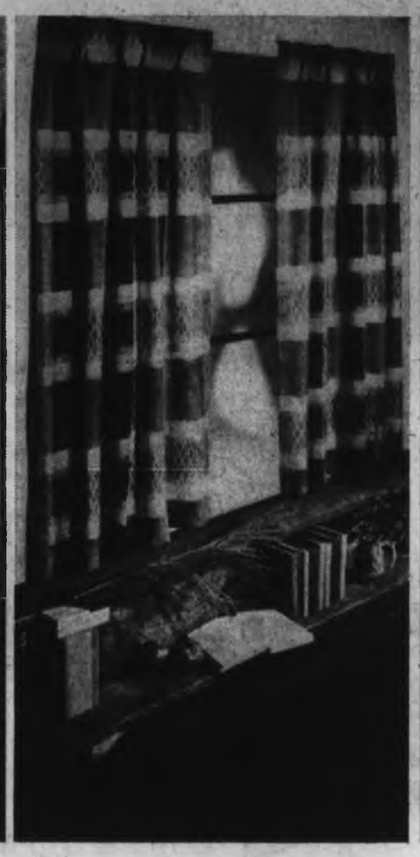

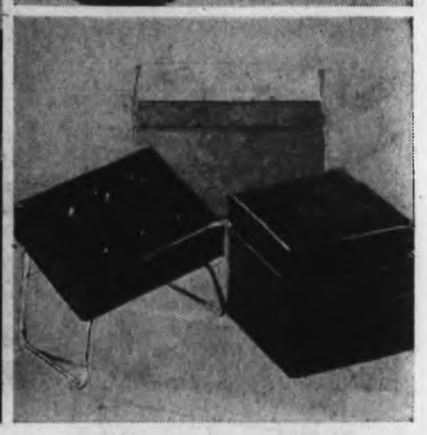

Haddon Hall Fiberglass Drapes

141 Beta fiberglass, expertly tailored with generous side and bottom hems and pleated headings and hooks. Washable, in beige, antique, gold, green.

Over-all Width	Reg.	Sale, pair
50" by 84"	21.50	17.19
100" by 84"	43.50	34.79
150" by 84"	64.50	51.99

Jumbo Drapery Wash Panels

142 Haddon Hall seamless tailored panels in knitted Fortrel with marquisette Permalene finish. Machine-washable and drip-dry. White only.

87"x45".	Reg. 5.75.	Sale, each	4.59
87"x54".	Reg. 6.25.	Sale, each	4.99
87"x63".	Reg. 6.75.	Sale, each	5.39
87"x72".	Reg. 7.25.	Sale, each	5.79
87"x81".	Reg. 7.75.	Sale, each	6.19

Bouclon Fully Lined Drapes

143 Acetate warp spiral cotton Boucle filling, featuring popular cross-dyed effect. Pleated headings and slip-in hooks. In gold, olive, eggshell and turquoise.

Over-all Width	Reg.	Sale, pair
50" by 84"	24.95	19.99
100" by 84"	49.95	39.99
150" by 84"	74.95	59.99

Matching Quilted Bedspreads

144 Single bed. Reg. 34.95. Sale, each 27.99
Double Bed. Reg. 34.95. Sale, each 27.99
Queen-size. Reg. 54.95. Sale, each 41.99
King-size. Reg. 54.95. Sale, each 41.99

Seamless Haddon Hall Panels

145

132"x45".	Reg. 8.75.	Sale, each	6.99
132"x54".	Reg. 9.25.	Sale, each	7.39
132"x63".	Reg. 9.75.	Sale, each	7.79
132"x81".	Reg. 10.95.	Sale, each	8.69

Fiberglass, No-iron Drapes

146 In melon, gold, beige, white and green.

Over-all Width	Reg.	Sale, pair
48" by 54"	9.50	6.99
72" by 54"	13.95	10.99
96" by 54"	18.95	13.99
48" by 84"	12.95	9.99
72" by 84"	19.50	15.49
96" by 84"	28.95	19.99
144" by 84"	38.95	29.99

Austrian Festoon Curtains

147 Tervoile curtains are washable, have 9 inch ruffles of polyester. White only, available immediately. Pastel colours of melon, gold, blue, pink and avocado. 4 to 6 weeks delivery.

Over-all W55x50".	Reg. 9.95. Each	7.99
Over-all W50x84".	Reg. 13.95. Each	11.99
Over-all W70x54".	Reg. 14.95. Each	10.99
Over-all W70x84".	Reg. 20.95. Each	17.49

Draperies, Dept. 267

Hopsacking Wash Shorties

148 Plain homespun print design in colours of melon, gold, red and blue.

Over-all W 50" by 54".	Sale, pair	7.99
Over-all W 75" by 54".	Sale, pair	12.49
Over-all W 100" by 54".	Sale, pair	15.99
Cafe curtains, 50" by 36".	Pair	5.99
Matching valance, slot heading.	Each	1.79
Matching 45" yardage.	Yard	1.79

Haddon Hall White Drapery

149 Fortrel fabric has permalene finish with red pocket headings. Washable, little or no iron.

63"x45". Reg. 4.25.	Sale, each	3.39
63"x54". Reg. 4.50.	Sale, each	3.59
63"x63". Reg. 4.75.	Sale, each	3.79
63"x81". Reg. 5.25.	Sale, each	4.19

Foam-backed Furniture Throws

150 Knitted cotton and rayon that's machine washable and tumble dry. In gold, chocolate, aqua and avocado.

60"x72" Sale, Each	7.99	90"x72" Sale, Each	11.99
120"x72" Sale, Each	15.99	140"x72" Sale, Each	16.49

Low-Price Easy-Care Hassocks

151 In gold, green, tangerine and brown vinyl. Square pillow top style, 16"x16"x14". Storage chest style, 24"x13"x13". Leg lounger style, 18"x14"x12".
Sale, each 11.98

Traverse Rods, Special Price

152 Designed for the heaviest draperies with white enamel finish. Adaptable for wall or ceiling installation, adjustable to fit sizes:

28"x48". Reg. 5.50.	Sale, each	4.39
48"x86". Reg. 7.99.	Sale, each	6.39
66"x120". Reg. 9.99.	Sale, each	7.97
86"x156". Reg. 11.50.	Sale, each	9.19

In the Home Carpet Service
A call brings a decorator-estimator to your home. Phone your nearest Eaton Store and ask for Floor Coverings.

"Pacemaker" Propylon* Hardtwist

153 **Reg. square yard 10.95.** Exclusive with Eaton's, a permanent twist set for texture retention in solution dyed colours for lasting looks. Static free, mildew-proof, non-allergenic, in sea shell, empire gold, misty jade, sun flower gold, olive fern, pine frost, emerald isle, cameo blue, cream mist, wedgewood blue, bronze gold, red berry, fireglow and golden treasure. Width 12 feet.

Sale, square yard **8.89**

* R.T.M.

Haddon Hall Alpine Broadloom

154 **Reg. square yard 9.95.** Combination of cut and looped pile in random sheer design. Mothproof, non-allergenic, colours fast to light and water, double jute back. Acrilan resists stains, soils—spills wipe up. Colours: Tweed effect in Spanish orange, gold/brown, antique brass, parrot green, grecian olive, blue/green and ocean turquoise. Approximate width 12 feet.

Carpets, Dept. 272

Sale, square yard **7.99**

Sale of 8 O'Clock Broadloom

155 A continuous filament nylon with double jute back. Moth and mildew proof, crush resistant; spots and stains sponge away. Smart pattern definitiion in a range of decorator colours, red, burnt orange, gold, powder gold, olive green, golden moss, villa green, turquoise, spice and martini. Width 12 feet.

Sale, square yard **4.99**

Centurion Wool Blend Rugs

156 Stair and hall runners come with rugs, in bright modern colours and 6 patterns, high styling at budget prices. All are moth proof, mildew proof and crush resistant.

Size 27" runner. Reg. 5.95.	Sale, linear yard	4.99
Size 6'9" by 9'. Reg. 49.50.	Sale, each	42.99
Size 9' by 12'. Reg. 92.50.	Sale, each	82.99

No Down Payment

No Payment 'til January, 1971

on new accounts or increase in payments on open accounts 'til January, 1971

*Existing Budget Charge Accounts. There will be no increase in the minimum monthly payment until January, 1971, as a result of any purchases made during the period from Sept. 14th through Nov. 21st, 1970.

*New Budget Charge Accounts. No monthly payment will be required until January, 1971 on any purchases made during the same period as above.

*Regular service charges will be added on the monthly balance of each account from time of purchase.

20% Savings on Haddon Hall Cotton Flannelette Blankets

159 Flannelette blankets, firm weight cotton brushed to a smooth soft nap, can be used as summer blankets or as extra warm winter sheets. The natural off-white shade is enhanced by border stripes of blue, gold, pink or green, and the ends are firmly whipped to prevent ravelling.

Twin or ¾ size Reg. 4.95 Trans-Canada Sale, each **3.95**

Double bed size Reg. 5.95 Trans-Canada Sale, each **4.75**

Special 20% Off Regular Price Bleached White Cotton Sheets

160 Haddon Hall cotton sheets and pillow cases have Permanent Press finish, are sturdy service quality to ensure wear. The no-iron finish eliminates ironing chores.

Trans-Canada Sale Prices

Twin Flat, 72x100" Reg. 4.50. Sale, each **3.49**
Twin Fitted, 39x75" Reg. 4.50. Sale, each **3.49**
Double Flat, 81x100" Reg. 4.98. Sale, each **3.98**
Double Fitted, 54x75" Reg. 4.98. Sale, each **3.98**
Queen Flat, 90x112" Reg. 6.50. Sale, each **4.99**
Queen Fitted, 60x80" Reg. 6.50. Sale, each **4.99**
Pillow Cases, 42x33" Reg. 2.25. Sale, pair **1.79**

Save 25% on Bold Bright Floral Wabasso "Bali" Printed Sheets

161 Sturdy all cotton service quality with Permanent Press finish. Flat sheets and cases have solid colour border. Fitted sheets have elasticized corners and ends. Pattern maize or blue predominating.

Twin Flat, 72x100" Reg. 5.95. Sale, each **4.46**
Twin Fitted, 39x75" Reg. 5.95 Sale, each **4.46**
Double Flat, 81x100" Reg. 6.75. Sale, each **4.99**
Double Fitted, 54x75" Reg. 6.75. Sale, each **4.99**
Queen Flat, 90x112" Reg. 8.50. Sale, each **6.37**
Queen Fitted, 60x80" Reg. 8.50. Sale, each **6.37**
Pillow Cases, 42x33" Reg. 2.95. Sale, pair **2.19**

Household Linens and Fashion Fabrics Sale-Priced

Electric Blanket Sale

162 Treated cotton blend acrylic resists shedding and piling. Sanitized. Converts to fitted or lies flat. C.S.A. approved modern blanket control with two-year guarantee. In rose, blue, gold or green.

Twin, 62x84". Reg. 24.00. Sale, each **19.99**
Double, 72x84". Reg. 26.00. Sale, each **21.99**
Double, 72x84", dual control. Sale, each **24.99**

Needlewoven Bedspread

163 Permanent Press bedspreads in rich solid decorator colours. In viscose reinforced with nylon and finished with hemmed edges and rounded corners. In gold, avocado, red, melon, mauve and blue.

Bunk, 63x100". Reg. 9.98. Sale, each **7.98**
Twin, 80x100". Reg. 12.98. Sale, each **10.98**
Double, 90x110". Reg 12.98. Sale, each **10.98**

25% Off Lace Cloths

164 Ecru cotton lace with dainty scalloped edge and serged ends. Delicate looking, yet machine washable and tumble dry. Boxed for gifts.

Size 60 by 80". Reg. 9.96. Sale, each **7.39**
Size 70 by 90". Reg. 11.96. Sale, each **8.79**

Save 20% on Pillows

165 Serene Fortrel filled cotton covered pillows.

Size 20 by 26". Reg. 6.95. Sale, each **5.56**
Size 21 by 29". Reg. 8.95. Sale, each **6.99**

20% Off Bath Linens

166 Colourful bath mat sets. Deep pile Kodel and nylon with braided two-tone fringe and a waffle back to prevent slipping. In soft green, bittersweet, blue, red and gold. Mat and lid cover. Reg. 9.98. Set **7.98**

167 Haddon Hall Towels come in green, pink, maize, gold, lime, blue, orange.

Bath size. Reg. 1.99. Sale, each **1.59**
Hand size. Reg. 1.29. Sale, each **.99**
Face cloth. Reg. 59c. Sale, each **.44**

Household Linens, Dept. 236

Save on Fashion Fabrics

168 **36" Combed Cotton Broadcloth.** Machine washable. Sanitized for lasting freshness. In colours of brown, light blue, medium blue, pink, red, mauve, aqua, royal, gold, ecru, moss green, mandarin, flamingo, black, purple, navy, yellow or white. For blouses, shirts, dresses, children's wear. Sale, yard **.69**

169 **45" Printed Acetate Jersey.** Soft and silky for slinky pant-suits, dresses and hostess wear. Reptile prints, floral patterns, geometric and novelty designs in predominating shades of blue, green, brown, grey, red, turquoise, orange or gold. Save on these exciting prints for your newest Fall fashions. Sale, yard **2.49**

170 **54" Bonded Orlon Plaids.** Mix and match wide-awake plaids, checks and stripes in a fabric that's machine-washable and crease-resistant. Nylon tricot bonded in browns, reds, greens, purple, wine, navy, beige, orange or camel. Lively looks are yours for less, now at Eaton's low price. Yard **3.99**

171 **54" Wool and Camel Hair.** The classic favourite always in demand, natural camel shade wool and camel hair for suits, coats, dresses, and two-piece ensembles. Lightweight but warm, it co-ordinates with fall colours of rust, brown, orange. Exceptionally low-priced for our Trans-Canada Sale. Sale, yard **4.99**

172 **54" Worsted Wool Crepe Suiting,** imported from Salts of England. A long-wearing firmly woven crepe for your smartest dresses, suits, pants. Choose from blue, emerald, moss green, royal, purple, jade, green, red, wine, goldtone, Dior blue, brown, navy, black or white. Sale, yard **5.99**

173 **60" Polyester Double Knit Prints.** Note the extra width . . . a boon if you're making midi-length dresses and pant suits. Tremendous value in a fabric that's machine-washable, easy-care and crush-resistant. Floral and geometric prints in predominating shades of blue, green, red, gold or turquoise. Sale, yard **6.99**

174 **60" Acrylic Double Knit.** Using this fabric you can make several new outfits for just a few dollars. And you can take your pick from this season's favourite shades of purple, rust, moss green, jade green, brown, wine, gold, blue, off-white or black. Hand washable and crease resistant. Sale, yard **3.99**

175 **45" Antique Cotton Corduroy.** A favourite fall fabric with an up-to-the-minute new look. Smooth velvety surface—no wale—looks marvellous in rich shades of bone, purple, old gold, emerald, redberry, brown, navy, orange and raspberry. And it's hand washable with a crease-resistant finish. Sale, yard **2.99**

176 **60" Easy-Care Polyester Double Knit.** A modern minded fabric that you can toss in your washing machine and never have to iron. Excellent quality imported 'Drolen' knit in fall shades of gold, turquoise, teal, strawberry, purple, green, beige, rust, brown, light blue, red, wine, navy, white or black. Sale, yard **5.49**

177 **54" English Fine Wool Crepe** dyed to Eaton's own colour specification so that you can choose from a range of the newest fashion shades. An ideal choice for dresses, 2-piece outfits, slacks. Available in moss, purple, jade green, blue, crimson, Kelly green, tan, navy or black. Sale, yard **2.99**

178 **54" Bonded Textured Wool** . . . Attractive wool weave bonded with nylon tricot for extra body and shape retention. Easy to cut and sew into dashing little dresses, suits, jumpers. Again fashion's favourite new shades of red, gold, purple, brown, paprika, emerald, jade, moss, burgundy, hot pink or blue. Sale, yard **3.99**

Fashion Fabrics, Dept. 233

EATON'S Trans Canada SALE

Special Price Walnut Triple Dresser Bedroom Suite

Well-designed suite has roomy drawers, sleek trim lines, matching walnut veneers with easy-care satin finish. Recessed pulls retain the flowing lines.

Dresser, mirror. **Reg. 174.90. Both** **149.00**

4-drawer chest. **Reg. 69.95. Ea.** **56.99**

Panel bed, 3/3, 4/6. **Reg. 64.95. Ea.** **49.99**

Night table. **Reg. 34.95. Ea.** **29.99**

Available but not illustrated.

54" double dresser and horizontal mirror. **Reg. 141.90. Sale, both** **114.99**

Three-drawer bachelor chest. **Reg. 64.95. Sale, each** **56.99**

Student Desk, 47½x18x30½. **Reg. 89.95. Sale, each** **84.99**

Save 20% Now on Haddon Hall Colonial Open Stock

182 Buy just what you need to create your own individual effect. In soft sandalwood finish, Haddon Hall quality shows with solid maple tops and drawer fronts.

Triple Dresser Reg. 119.95 Sale, each **95.96**	**Pedestal Desk, Double** Reg. 99.95 Sale, each **79.96**	**5-Drawer Chest** Reg. 89.50 Sale, each **71.60**
Framed Mirror Reg. 27.95 Sale, each **22.36**	**Chair** Reg. 19.95 Sale, each **15.96**	**Night Table** Reg. 42.95 Sale, each **34.36**
Spindle Bed Reg. 59.95 Sale, each **47.96**	**Double Dresser** Reg. 99.95 Sale, each **79.96**	**Pedestal Desk, Single** Reg. 79.95 Sale, each **63.96**

Modern Design Sealy Redi-Bed

183 Contemporary redi-bed has tailored sewn back and slim upholstered arms, soft polyfoam cushions and tubular steel folding mechanism. The mattress has 220 coils. Tweed-type upholstery in olive, pepper, gold and lantern. Size 4'6". **Sale, each** **189.00**

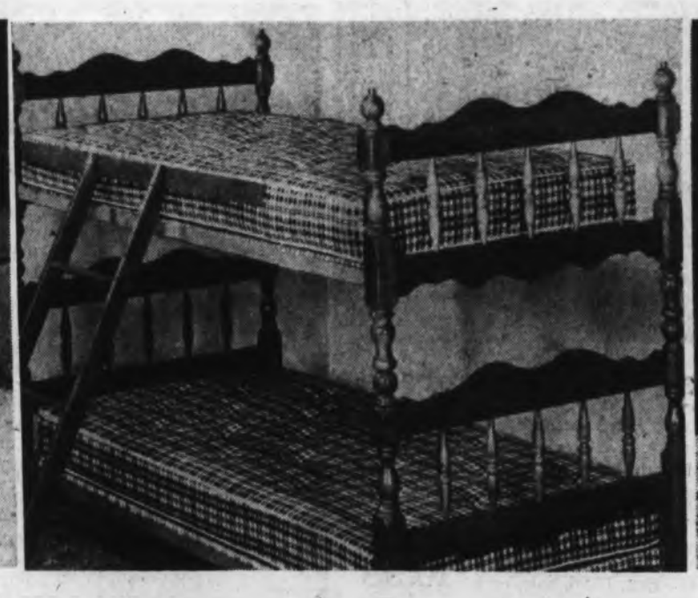

Single Size Colonial Bunk Beds

184 Stack them up, put them side by side, use one in the guest room, the other at the cottage. Spindle bunk beds with frame and ladder are maple finished. Also included are two spring filled mattresses with colonial plaid covers, matching posture board and rails. **Sale, unit** **169.00**

Three Position Recliner Chair

185 Save on the chair that lets you while your hours away in comfort, watch the late movie in ease. Choose from three positions depending on your mood. Sink into the deep-tufted semi-attached back and enjoy the firm support of no-sag spring construction. Vinyl upholstered in brown, avocado and black. **Sale, each** **109.00**

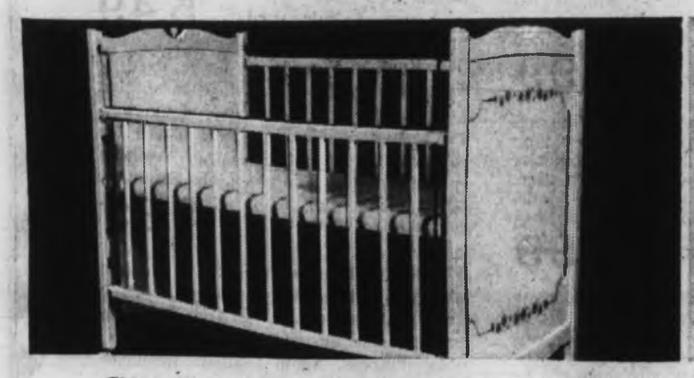

Storkcraft Contemporary Crib

186 Double drop side crib, approximately 30" wide and 54" long, has Posturematic foundation with foam-cushioned comfort that is stronger, cleaner, with cannot-snag-or-rust bedding. Locks and stabilizer sides are safe, simple to operate. White on wedgewood blue. **Sale, each** **49.99**

Simmon's Infant Care Mattress, 27x52"; Reg. 17.95. Sale, ea. 13.99

Furniture, Dept. 270 and 271

Framed Mirror

187 Plate glass mirror has antique gold finished frame and fibreboard back with hangers. Overall sizes 22" by 35". **Reg. 40.00** **Sale, each** **29.99**

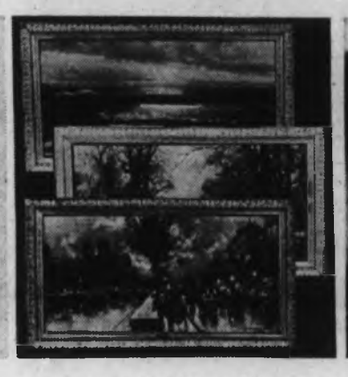

Reproductions

188 **Reg. 44.95**—3½" rococo style gold colour frosted composition on wooden frame has brass name-plate and hangers. 30" by 54". **Sale, each** **36.99**

Pictures and Mirrors, Dept. 276

Vinyl Rocker and Recliner Chairs

189 Rocker-recliner has semi-attached pillow back, no-sag springs with easy care Vinyl cover in black, avocado green and brown. **Sale, each** **119.00**

190 Deluxe recliner has 3-position steel recliner mechanism, sturdy hardwood frame, no-sag spring construction. Black, green brown. **Sale, each** **154.49**

Furniture, Dept. 270

No Down Payment

No Payment 'til January, 1971

on new accounts or increase in payments on open accounts 'til January, 1971

*Existing Budget Charge Accounts. There will be no increase in the minimum monthly payment until January, 1971, as a result of any purchases made during the period from Sept. 14th through Nov. 21st, 1970.

*New Budget Charge Accounts. No monthly payment will be required until January, 1971 on any purchases made during the same period as above.

*Regular service charges will be added on the monthly balance of each account from time of purchase.

Save 19.75 on Simmons Sleep King Continental Beds

193 **Reg. 99.50**—A medium firm quilt top mattress at valuable reductions in price without sacrifice in comfort. Features Adjusto-rest, auto lock coil construction that distributes weight over the whole mattress. Pre-built borders. Completely Sanitized. Has felt, sisal under good quality Rayon damask ticking. Firm box spring for correct mattress support. 3/3 mattress, box spring, set of 6 bed legs.

SALE, EACH 79.75

Sale, Matching pair 154.00

Mattresses, Dept. 271

Six-Piece Spanish Dining Room Suite by Hepworth

194 The rich, natural colouring of oak veneers, solid oak and other selected hardwoods in this suite make a perfect counterpoint for the colourful simplicity of modern place settings. Meld your love for daily casual dining with freedom to seat 8 because this table extends from 39"x54" to 72" with 1 leaf. Two-drawer buffet, 1-lined for cutlery. Chairs upholstered. 3 side chairs, 1 arm chair, buffet and table.

SALE, 6-PIECE SUITE 529.00

Matching Hutch ea. 179.00

Furniture, Dept. 270

Save Now! Sealy Glenwood Medium Firm Mattresses

195 Invest right now in a mattress to meet your personal posture needs during our Trans Canada Sale of values. This Sealy special features 252 coils, sisal and white cotton insulation, pre-built borders, tape sewn edges, plus beautiful 2-needle scroll quilt. Box spring has 72 coils, sisal and white cotton construction. 3/3 or 4/6 size available.

Mattress or Box Spring. **Sale, each 49.99**

39" Washable Vinyl covered headboard. **Reg. 12.00.** **Sale, each 9.79**

Mattresses, Dept. 271

Walnut 5-Pce. Dinette

196 Smartly styled 30x38" brown-walnut textured Arborite table opens to 48" to accommodate 6 people comfortably. Deep upholstered back chairs are cushioned with white cotton felt and foam topping, then covered in heavy gauge gold coloured Vinyl. Bronzetone finish. Table and 4 chairs.

Sale, 5-pce. suite 87.00

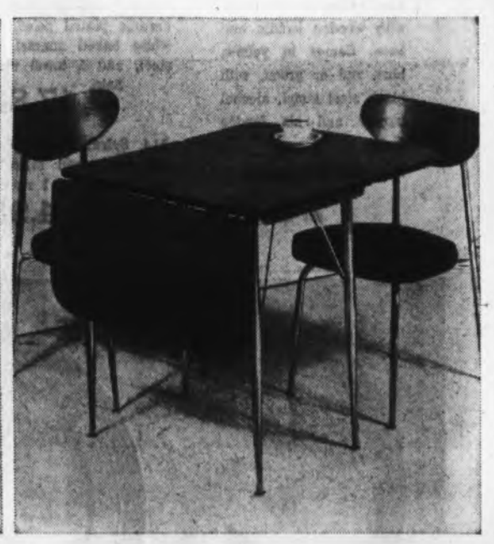

Apartment Size Dinette

197 Save during our sale. When space is at a minimum, this suite is for you. 20"x30" table in East India textured teak opens to 36"x30". Legs of chromium plated tubular steel. Chairs have printed woodgrain hardwood backs, box-type sewn seat cushions in washable black Vinyl. Table and 2 chairs.

Sale, 3-pce. suite 64.00

Furniture, Dept. 270

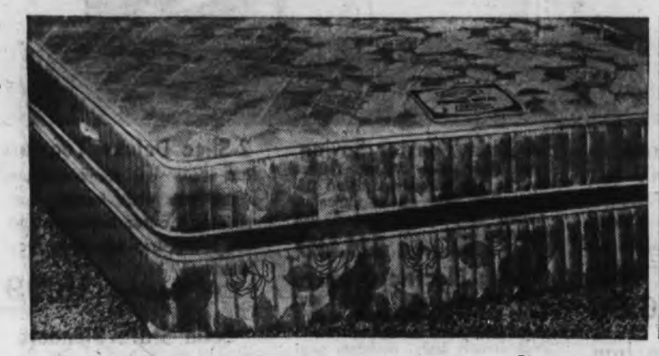

21.75 Off Mattress, Box Spring

198 **Reg. 89.50** — Haddon Hall "Princess Royal" features 512 adjusto-rest coils in a 54" wide mattress that's both resilient and firm. The inner spring construction is cushioned by a layer of foam quilted to high quality rayon and cotton damask. 4/6 box spring, 88 coils, 3/3 or 4/6 mattress or box spring.

Sale, each 67.75

Queen Size, 60x80". **Reg. 249.50.** **Sale, 2 pce. 187.75**

Mattresses, Dept. 271

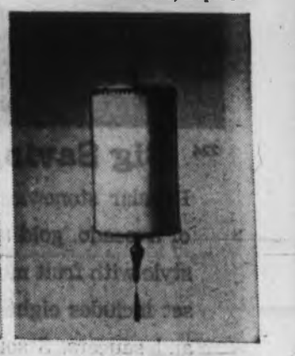

Table, Floor Or Swag Lamps Sale Priced To Meet Your Lighting Needs

199 Traditional style has metal cherub in antique brass finish, topped with metal girondoles and polished prisms. Black marble sub base. Trilight socket. Approximately 37 inches tall.

Sale, each 34.99

200 Traditional styles, black satin Flemish-like finish. Linen-effect shade has Vinyl backing. Features trilight socket. Approximately 34 inches high.

Sale, each 31.99

201 Bristol glass detailed in gold colour motif. Mounted on cast metal base finished in antique gold. Trilight socket, shantung-on-Vinyl shade. Night light base. 29½" high.

Sale, each 22.99

202 Trimmed with metal castings in antiqued brass finish. White candlestick and shantung shade. Weighted base. Has trilight socket. Approximately 58 inches tall.

Sale, each 29.99

203 Nubby shantung 19 inch long shade in parchment or light green. Heavy gold colour top trim. Overall body 26". Complete with hanging hardware.

Sale, each 28.99

Lamps, Dept. 377

EATON'S Trans Canada SALE

Enamel Finish Cookware

206 Flame coloured cookware is imported from Czechoslovakia exclusively for Eaton's. Steel constructed with enamel finish, white interiors and black bakelite handles and knobs.

	Sale Each
30 oz. saucepan with cover	**4.65**
45 oz. saucepan wtlh cover	**5.32**
66 oz. saucepan with cover	**5.99**
160 oz. Dutch oven with cover	**8.65**
10 oz. open frying pan	**4.65**
220 oz. stewpot with cover	**9.32**
80 oz. tea kettle	**7.32**

Haddon Hall Pantryware

207 Haddon Hall Bread Box with shelf and built-in cutting board. 16½"x10¾"x10¼", in your choice of wood grain finish with chrome or copper. **Sale, each 8.97**

208 Canister Set. Includes two canisters 9"x5"x 6" and two 4½"x5"x6" in wood grain and chrome or wood grain and copper finish. **Sale, set 7.77**

209 Step-on Can. 17 Imperial quarts, plastic liner, 10½"x12"x17" high, in either wood grain with chrome or with copper. **Sale, each 7.77**

Unitherm Cookware Sale

210 Haddon Hall cookware combines the heat distribution of aluminum and the good looks of stainless steel, has stay-cool handles and lid knobs.

	Each
36 oz. saucepan with cover	**8.23**
68 oz. saucepan with cover	**10.48**
98 oz. saucepan with cover	**11.98**
178 oz. Dutch oven with cover	**12.73**
8" frying pan with cover	**9.73**
10" frying pan with cover	**11.98**
Double boiler with cover	**13.48**
7-piece set: 2 saucepans and 1 Dutch oven with cover, and frying pan.	**39.98**

Tableware Sets on Sale

211 Easy-care stainless steel flatware in Skyline pattern has Eaton's Research Seal of Approval 50-piece set includes 16 large teaspoons, 18 dessert spoons, 8 salad forks, 8 dessert forks, 8 dessert knives, 2 tablespoons. 26-piece set has 6 large teaspoons, 6 dessert spoons, 6 dessert knives, 1 sugar spoon, 1 butter knife. Both sets are gift boxed.

50-piece set.	**Sale, set 13.99**
26-piece set.	**Sale, set 7.99**
4-pce. accessory set.	**Sale, set 2.99**

Fondue Set Saving

212 Enamel on aluminum fondue pot has cover with wooden handle and base. Comes in yellow, blue, red or green, with black steel stand, alcohol burner and six fondue forks.

Pot holds two quarts.

Sale, set 9.88

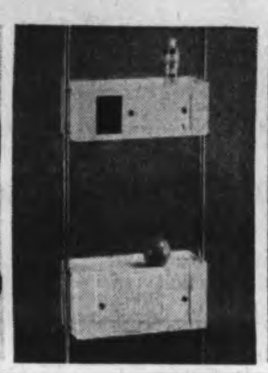

Johnny Pole Units

213 Bathroom shelving has two cabinets, two 1" chrome plated poles, all white baked enamel on steel, and 1 towel ring.

Sale, unit 17.88

214 Spiral Towel Pole has two towel stirrups and two towel rods.

Sale, each 4.98

Hampers Reduced

215 Hampers have sturdy towel rack, carrying handles, self-ventilating wicker body, wood frame, Vinyl cover.

Sale, each 14.88

216 Bathroom scale has auto zero dial, leatherette mat, and enamelled platform.

Sale, each 8.88

TV Table Set Sale

217 Woodgrain finish T.V. tray set has brass finished frames, includes cart-like tray with castors.

Sale, set 15.77

218 Waste basket matches hamper above, comes in colours of gold, pink, blue, mauve and avocado.

Sale, each 4.49

Fibreglass Trays

219 Set of four classic shaped trays with brass finished legs, one has castors, can be used as serving cart.

Sale, set 13.97

220 Galvanized Garbage Cans have 16¼ gallon capacity and lock lids.

Sale, 2 for 7.77

Ironing Table Sale

221 Adjustable ironing table has plug-in cord.

Sale, each 12.88

222 Ironing table has 12 adjustments from 24" to 36".

Sale, each 6.88

223 Pad and cover set.
Sale, set 2.77

224 Pad and cover set with Teflon treated top.
Sale, set 3.33

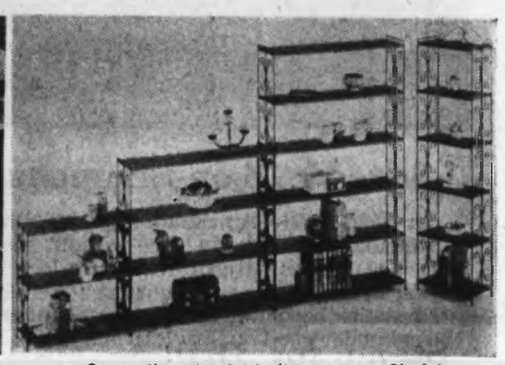

Specially-priced Mediterranean Shelving

225 Handsome space savers that can be grouped or used individually. Mix with any decor. Lithographed metal shelves in walnut woodgrain finish. Gives the look of fine furniture. Framed in black wrought iron. Simple assembly, no tools needed.

	Sale, each
Three-shelf unit	**8.76**
Four-shelf unit	**12.76**
Six-shelf unit	**19.76**

Housewares, Dept. 254

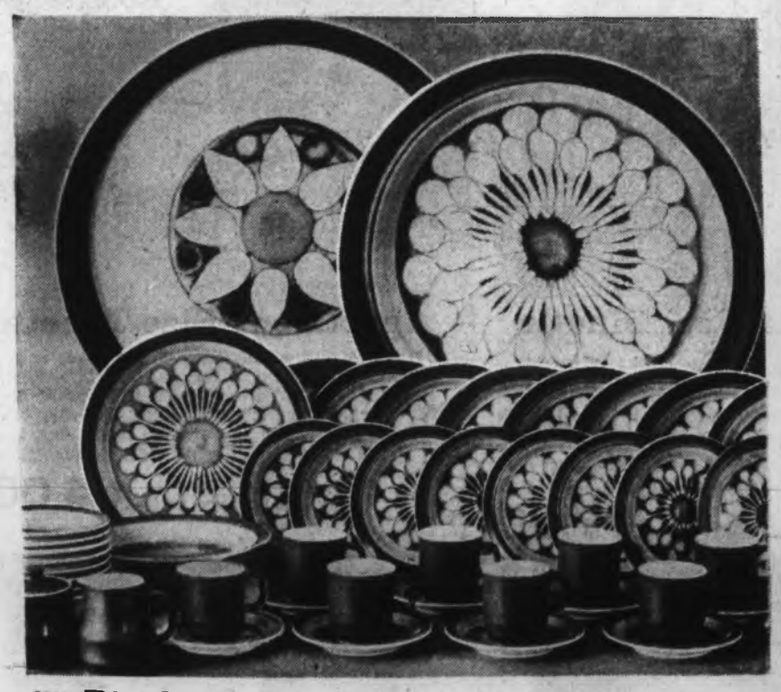

226 Big Saving on Stoneware Dinner Sets

Popular stoneware in Mediterranean inspired patterns in shades of avocado, gold and orange. Choose from two patterns: Lido style with fruit motif or Jupiter style with thistle motif. 45-piece set includes eight dinner plates, eight salad plates, eight cups and saucers, 8 soup - cereal bowls, one chop plate, 1 salad bowl, one covered sugar bowl, and one cream jug. Now at a special low price. **Sale, set 39.99**

China, Dept. 252

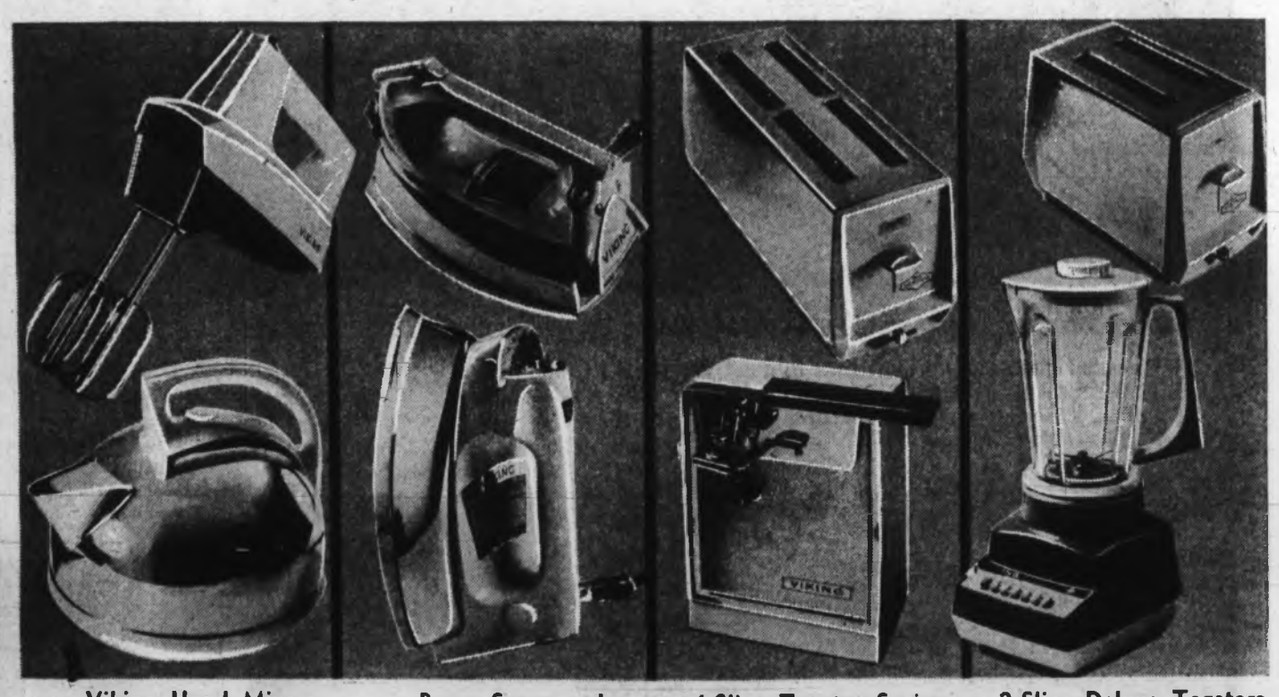

Viking Hand Mixers

227 Viking hand mixer has three-speed thumb-tip control, front panel beater ejector, and 6-foot attached cord. **Sale, each 12.99**

Stainless Steel Kettle

228 Save on this round shaped kettle. Has Eaton's Research Seal of Approval. White enamelled plastic handle. **Sale, each 7.99**

Pump Spray and Steam Iron

229 Pump Spray three-in-one lightweight iron has instant steam-to-dry switch, white handle and gold shell, wash and wear setting. **Sale, each 16.99**

Automatic Steam Iron

230 This automatic Viking Deluxe iron has Eaton's Research Seal of Approval. Extra large soleplate. **Sale, each 13.99**

4-Slice Toaster Saving

231 Four slice Viking Deluxe toaster has chromium plated finish, slide type colour indicator, hinged crumb tray and 5-foot attached cord. **Sale, each 18.99**

Viking Electric Openers

233 Viking can opener and knife sharpener has quick simple lever action, extra hard cutter and high impact body. Stainless steel knife. **Sale, each 16.99**

Viking Electric Opener

235 **Sale, each 12.99**

Small Electrical, Dept. 254

2-Slice Deluxe Toasters

232 Save on chromium-plated finish with white bakelite ends, slide type colour indicator. Radiant control tray adjusts to bread moisture. **Sale, each 13.99**

Solid State Blenders

234 Solid State Viking 6-speed 7 push-button blender has one-ounce measuring cup in cover. Avocado or harvest gold. **Sale, each 29.99**

All items in this Flyer available through every Eaton Store

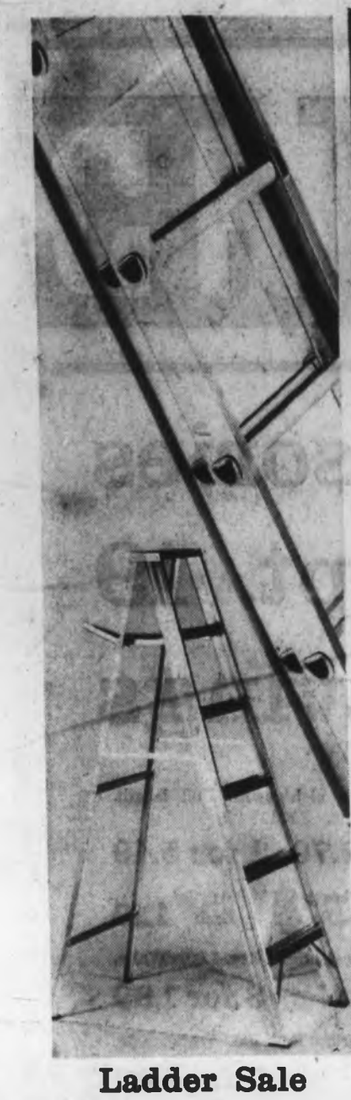

Teco Chainsaw

238 19" Master chainsaw with direct drive centrifugal clutch, 1.2 pt. fuel tank, 3.6 cu. in. engine, 5 h.p. two-cycle 9000 r.p.m. free engine speed. All controls conveniently located around the handle. Bright orange red.

Sale, each **149.99**

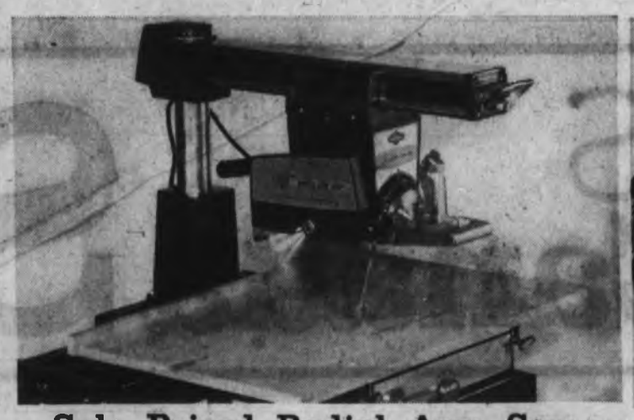

Sale Priced Radial Arm Saw

239 A Trans-Canada Saw Special. 10"—2 h.p. radial arm operates at 3450 f.p.m. for ripping, bevelling, cross cutting, etc. Additional 3450 r.p.m. spindle sands, grinds; 2000 r.p.m. spindle routs and shapes; positive stops at 0, 45, and 90 degrees with adjustments. Pistol grip with positive on/off switch. With lock-on for ripping. Permanently lubricated motor develops 2 h.p. 13 amps. Has safety clutch, built-in brake for fast stops.

Sale, each **279.88**

240 Stand for No. 2000 Radial Arm Saw — Sale, Each 23.99
Accessory Kit for above saw. — Sale, each 39.95

Socket Sets

241 17-pce. Teco Master, ½" drive. Set consists of three 6-point sockets, nine 12-point sockets, spinner handle, reversible ratchet, extension bar, 13/16" spark plug socket. All in heavy duty metal case. Sale, set **15.77**

25 Pce. Sockets

242 Teco Master set. ¼" and ⅜" drive set consists of nine ¼" drive sockets, spinner handle with bar, extension seven ⅜" drive sockets, 2 extensions, reversible ratchet, universal joint, adaptor ⅜"-¼", 13/16" spark plug socket. All in heavy duty metal box.

Sale, set **15.77**

Ladder Sale

243 All aluminum extension ladders, flat-step design. Easy to climb, light to carry around.

20 ft.	Sale, each 28.99
24 ft.	Sale, each 33.99
28 ft.	Sale, each 39.99
32 ft.	Sale, each 46.99
16 ft. push up.	Sale, each 19.99

Step Ladders

244 Tecomaster aluminum in three sizes.

5 ft.	Sale, each 11.99
6 ft.	Sale, each 13.99
7 ft.	Sale, each 16.99

Sanding Kits

245 For men who like to do their own thing. 5" sanding and polishing kits. Sale, .99

Stand for Drill

246 Sale price for drill stand complete with kit. . . . Handy helper for hobbyist. Sale 2.89

Teco Bench Saw

247 Teco Master 8" tilt arbour saw. Table measures about 18" x24", 8" combination blade cuts 2" at 90°, 1⅞" at 45°, ⅝" ball bearing arbor, blade guard and splitter, rip fence, metre gauge. Front tilt locking 0°-45°, sturdy rip fence locks front and rear, full floating motor mount design, ½ h.p. motor recommended but not included.

Sale, each **37.99**

248 Stand for above saw — Sale, each 8.49

249 ½ h.p. motor, belt and pulley for above saw. Sale, each 28.99

Sets of Drills

250 All the sizes you need in this handy 13-piece drill set. Sale Priced. Sale, 4.29

Circular Saws

251 Homecraft 7" size. 1½ h.p. no load speed 5400 r.p.m., draws 10.0 amps no load. Oil impregnated bronze bearings, 7"—⅝" arbor, combination blade, rip guide, aux handle, sawdust ejection chute, 10 ft. 3-wire strain relieved cord.

Sale, each **44.97**

Sale Sabre Saw

252 Homecraft, ¼ h.p., draws 3.0 amps no load. Ball, needle and oil impregnated bronze bearings, 3 blades, rig guide, shoe size 6.7x3.5 inches. 10' 3-wire strain relieved cord.

Sale, each **29.99**

Electric Sander

254 Homecraft dual motion sander. ⅓ h.p., 4000 r.p.m., draws 2.9 amps. no load speed. 3 pieces sandpaper and felt pad 3 11/16"x7". 10 ft. 3-wire strain relieved cord. 3-position auxiliary handle.

Sale, each **31.99**

⅜" Size Drill

255 Homecraft variable speed drill. ⅓ h.p., draws 3.4 amps no load, oil impregnated bronze bearings, overall length 10 inches. 6 ft. cord.

Sale, each **31.99**

Complete ⅜" Drill Kit, With Case

253 Has polished mirror finish, 3" wire wheel, 3" grinding wheel, arbor adaptor, 3 drill bits, 1 screwdriver bit, 1 Philips bit, grinding stone with shank in moulded plastic carrying case.

Sale, set **23.49**

Storage Sheds

256 Galvanized steel, baked on white enamel with green trim. Steel supported ⅜" plywood floor with ride-in ramp. Inside about 96"x78"x75". Door opening about 41"x62½".

Sale, each **149.00**

Handy Staplers

257 Swingline stapler. Chromium-plated tacker with I M lock tile staples.

Sale, each **9.99**

Jig Saw Kits

258 Polished mirror finish, rip guide, 3 blades. Moulded plastic case. A must for very workshop.

Sale, each **23.49**

Shop Vacuums

259 4-gallon capacity, on easy rolling castors, ¾ h.p. 115 volts, 60 cycle. A.C. steel drum, 6 ft. Vinyl hose and utility nozzle.

Sale, each **39.99**

Teco Cabinets

260

48-drawer.	Sale, ea. 11.99
12-drawer.	Sale, each 3.99
24-drawer.	Sale, each 6.99

Utility Shelf

261 Hopkins unit with five adjustable shelves. Heavy-duty all steel.

Sale, each **12.99**

Hardware, Dept. 253

SAVE

20% to 30%

Haddon Hall

PAINT FINISHES

263 Exterior Latex House Paint

Easy-to-apply flat finish for wood siding. Dries in 30 minutes. Brushes come clean in soap and water. White, Colonial grey, charcoal, brown, turquoise, ivory, beige, Indian red, Base coat.

264 Exterior Gloss House Paint

Oil base paint for wood siding, garages, fences. Dries to a durable gloss finish. White, woodland green, flame red, Colonial cream, pearl grey, shutter green, cocoa brown, base coat.

265 Interior Latex Flat Wall

Beautiful matte finish for living rooms, dining rooms, bedrooms. Dries in 30 minutes. Brushes and rollers clean up with soap and water. White, turquoise, petal pink, antique white, green mint, Wedgwood blue, beige, apricot, lemon sherbet, soft gold, Mexican tan, quick dry sealer.

266 Interior Semi Gloss

Oil base finish for kitchens, bathrooms, woodwork and furniture. Colour matched to the interior latex.

267 High Gloss Enamel

Oil base finish for kitchens, bathrooms, woodwork and furniture interior for garden furniture, tools. White, Sherwood green, tulip yellow, carnival red, Bermuda blue, cameo ivory, tangerine, black or sealer undercoat.
White and undercoat available in quarts and gallons. Colours available in quarts only.

268 High Gloss Floor Enamel

Durable finish for use on wood or cement, interior and exterior. Gives an easy-to-clean finish on basement floors, steps, patios, carports. Autumn brown, medium grey, patio green, tile red.

Reg. 2.25 - 2.50 quart.

Eaton Trans Canada Sale, quart **1.79**

Reg. 6.75 - 7.75 gallon.

Eaton Trans Canada Sale, gallon **5.39**

Teco Specified Roller Kits

269 Mohair/rayon blend cover, phenolic core allows repeated use. Cuts painting time in half.

7½" size.	Trans-Canada Sale, each 2.19
9½" size.	Trans-Canada Sale, each 2.99

Haddon Hall Bristle Brushes

270 All bristles set in Epoxy.

1" size.	Trans-Canada Sale, each 1.19
2" size.	Trans-Canada Sale, each 2.69
3" size.	Trans-Canada Sale, each 3.59
4" size.	Trans-Canada Sale, each 5.39

Paints, Dept. 274

GUARDIAN OF QUALITY · EATON'S RESEARCH BUREAU · APPROVED

Buy Fall Bulbs Now and Save
Great Selection at Eaton's

271 **Darwin Tulip Bulbs:** Large size bulbs, mixed colours, tall early May flowering tulips.
Bag of 25 bulbs. Sale, ea. 1.39

272 **Crocus Bulbs:** Large size bulbs, mixed colours, short and early blooming.
Bag of 50 bulbs. Sale, ea. 1.39

273 **Hyacinth Bulbs:** Mixed colours, very fragrant blooming Spring bulbs.
Bag of 20 bulbs. Sale, ea. 2.77

274 **King Alfred Daffodil Bulbs:** Large size bulbs, brilliant yellow blooms, plant in large masses for greatest effect.
Bag of 20 bulbs. Sale, ea. 1.39

275 **14" Cedar Tubs. Reg. 4.98.** Redwood stained cedar, octagonal shape, brass banded.
Sale, ea. 3.99

276 **Peat Moss: Reg. 3.29.** For Fall mulching, all your garden plants, a top dressing for your lawn. Sale, ea. 2.99

277 **Teco Fertilizers:** All-purpose 7-7-7 slow release formula. **Reg. 3.19.** Use as a fall feeding on lawns or gardens. 40-lb. bag covers approx. 2,000 sq. ft.
40-lb. bag. Sale, ea. 2.49

278 **Lawn Food, 10-6-4 formula. Reg. 3.98.** Use as a Fall feeding on Summer starved lawns. Slow release nitrogen helps to maintain a healthy lawn all Winter.
40-lb. bag. Sale, ea. 3.49

279 **Teco Thrift Lawn Seed: Reg. 4.25.** Ideal time now to plant this fast growing playground blend lawn seed mix. 5-lb. bag covers approx. 750 sq. ft. 5-lb. bag, Sale, ea. 2.99

280 **Amaryllis Bulb Kit:** Consists of large size amaryllis bulb in assorted colours, a 5-inch plastic pot and saucer and potting medium. Buy now and plant for Christmas blooming.
Sale, kit 2.99

Garden Shop, Dept. 280

EATON'S Trans Canada SALE

Listing of Fashions and Accessories Selling Now 'til Saturday, Sept. 19 to Update Wardrobes at Big Savings

Women's Co-ordinates

New look convertible sportswear that mix and mingle—interchange with pants for skirts.

Fisherman knits: Ord. 15.00 and 16.00. Pullovers and cardigans. S.M.L. Each **9.99**

Wool Tweed Pants, Skirts: Great assortment of patterns and colours. Flare-leg pants. A-line and sheath skirts. Sizes 10-20. Pants 10-18. Each **12.99**
Sportswear, Dept. 246

25 Colours in glamour wigs: "Shaggy Look" or "Adolfo." Many styles, colours Each **18.99**

"Dutch Boy" or "Bonaparte" wigs Each **24.99**
Wigs, Dept. 204

Women's Playwear Co-ordinates

Long sleeve shirt: Reg. 11.00. Washable nylon. S.M.L. Each **7.99**

Pull-on pants: Reg. 13.00. Straight-leg style. 12-20. Each **8.99**

Wide wale corduroy skirts: A-lines. Brown, bone, green. 10-16. Each **7.99**

Stripe nylon pullover: Reg. 10.00. Washable. Navy, brown, blue or violet with white stripes. S.M.L. Each **7.99**

Dacron and cotton shirts: Body shirt style. Gold, green, white, navy. 10-18. Each **4.99**

Polyester pants: Reg. 17.00. Save 4.01. Pull-ons. 16" leg width. Black, navy, purple, green. 12-20. Each **12.99**

2-pce. pant sets: Bonded Orlon belted tunic and front zip pant. Many patterns and colours. 12-18. Set **19.99**
Sportswear, Dept. 246

Luxurious furs: Save 71.00-138.00. Reg. 300.00-550.00. Natural muskrat, stencilled rabbit, raccoon, red fox trims and stencilled muskrat in new stylings. Sizes 12 to 18.
Each **229.00 to 412.00**
Fur Salon, Dept. 248

Fall Dress Sale

Great dress selection of fashions and colours priced for slim budgets.

Women's pleaters and A-lines: and others. Crimps, knits and wools. Colours include brown, navy, green, purple, red, gold. Sizes 14½ to 22½. Each **19.99**
Women's World, Dept. 541

Misses' knits, crimps, Fortrels: Many new styles. Purple, burgundy, green, chocolate. Prints too. Sizes 12-20. Each **16.99**
Women's Dresses, Dept. 341.

Junior size dresses: Fortrels, double knits and brushed wools. Colours include brown, navy, red, purple and others. Sizes 7-5. Each **16.99**
Young Flair, Dept. 241

Stretchy Boots: Save 5.00. Reg. pair 18.99. Full inside zipper. Krinkle finish. Black, bone, red, white. Sizes 6-10. Pair **13.99**
Women's Teen Shoes, Dept. 238

Superlative "DeCorli" shoes: Four styles in heel variety. Fake snake, fake cobra, soft kid. Good colour choice. Sizes AA—7 to 10; B—5 to 10. Pair **16.99**
Women's Teen Shoes, Dept. 238

Handbags co-ordinated with "DeCorli" Shoes. Each **18.99**
Women's Teen Shoes, Dept. 238

Women's Walking Shoes: Save 5.01. Ord. pair 19.00. Three styles with the emphasis on comfort. Good colour choice. Sizes AA, 5 to 10, B, 5 to 10, D, 5 to 10. Pair **13.99**

Relaxed Teen style shoes: Loafers, pant-shoes, Baby Jane slippers. Varied colours. Sizes AA, 7 to 10; B, 5 to 10. Pair **8.99**
Women's Teen Shoes, Dept. 238

Low-priced new Fall handbags: Many fabrics — good colour choice. Small big and over-the-shoulder. Each **6.99**
Handbags, Dept. 217

Variety of Hosiery

Incognito walking sheer hose: Seamless. Beige or mocha. 9 to 11; Tall 10 to 11.
pair **.79**, 3 pair **2.19**, 6 pair **3.99**

Non-run panty hose: One size fits between 100 and 160 pounds. Pair **1.29**

Stretch nylon incognito panty hose: Heavier panty section. Beige, mocha. P, C, T, XT. Pair **1.19**

Incognito Lycra support panty hose: Beige, mocha. A (8½-9), B (9½-10), C (10½-11), D (11½-12). Pair **2.19**

"Phantom" Opaque panty hose: White, black, navy, nutmeg brown. One size fits 90 to 140 pounds. Pair **1.99**
Hosiery, Dept. 201

Fashion Accessories

Washable Velkid gloves: Reg. 8.00. Black or brown. Sizes 6½ to 8. Pair **6.39**

Oblongs and squares: Reg. 2.00 Instant fashion "pick-ups." Each **1.59**

Comfortable Orlon pile slippers: Mule style. White, pink, blue. S.M.L. Pair **1.99**
Accessories, Dept. 201

Skinny rib pullovers: Black, navy, brown, natural and burgundy. Washable acrylic. Medium and large. Each **7.99**

Junior fashion flare jeans: Navy denim. Wash and wear Sizes 7 to 15. Each **4.99**
Accessories, Dept. 201

Two-length ski jackets: Fortrel fibrefill. Nylon cire outside. Blue, gold or red. Sizes 10 to 14x. Each **16.99**
One Step Up Shop, Dept. 611

Printed Arnel bikinis: Reg. 1.00. Elastic leg. S.M.L. Each **.79**
Lingerie, Dept. 209

Brushed Nylon Women's Sleepwear

Long snuggly gowns: Pink or blue. Sizes medium and large. Each **4.99**

Snug-warm pyjamas: Pink or blue. Medium and large. Each **4.99**

Stretch nylon and cotton terry jumpsuits: colours of pink/lilac, aqua/yellow. S.M.L. Each **5.49**
Lingerie, Dept. 209

Elegant quilted robes: Acetate crepe with Polyester fibrefill. Aqua, rose, green. S.M.L. Each **12.99**
Lingerie, Dept. 209

Special Offer Women's Underwear

Band leg brief: Reg. 1.19 and 1.39. White only. S.M.L. Each **.95** Extra large. Each **1.09**

Medium leg panty: Reg. 1.50. Medium and large. Cuff leg. Each **1.19**

Medium leg panty: Reg. 1.79. Medium, large. Saddle-type crotch. White. Each **1.39**

Extra large. Reg. 1.89. Each **1.59**

Gordon and Mason bras: Bandeaus. Sizes B34-38, C34-40. Each **1.99**

Boy leg panty girdles: Nylon blends with Lycra power net. Nude. M.L.XL. Each **4.99**

Camisole bandeau bras: Stretch Lycra back. A32-36; B32-38; C32-38. White. Each **1.99**

Power-net girdle value: Nylon and Lycra. White and nude. M.L.XL. Each **6.99**

Criss-cross bandeau bra: Lycra power net back. White. B34-38, C34-42. Each **2.29**

As above, contoured with Kodel. A32-36; B32-38. Each **2.29**

Power net panty girdle: Nylon and Lycra. M.L.XL. Each **6.99**

Brand name corselettes: Lycra power net. White. Sizes B and C 34 to 38. Each **12.99**
Foundations, Dept. 609

New Fall Style Coats

Save 17.01 to 45.01. Reg. 65.00 to 175.00. Tweeds, worsteds, failles, shadow gabardines all interpreted in modern wasy. All interlined, some with chamois. Fall range of colours. Sizes 12 to 18, similar half-sizes.
Each **47.99 to 129.99**

2-piece knit suit sale: "Woolmark" in three brand new fashions. Wide colour choice, some patterns, some plain with contrast trim. 16½ to 22½. Each **29.99**
Coats, Suits, Dept. 244/541

Budget Store Fashions

Belted washable dresses: Some semi-fitted. Crimplene. Jacquard prints. Blue, brown, wine, green. 10-20. Each **16.99**

Fall coloured dresses: Long sleeve crimplenes. Cherry, red, purple, beige, teal, copper. Sizes 12-20, 16½-24½. Ea. **14.99**

Wet-look pile lined jackets: Red, black, brown. Sizes 8 to 18. Each **29.99**

Savings on nylon ski jackets: Quilted nylon in navy, powder, gold or dark green. S.M.L. Each **12.99**

Pants and blouse sets: Co-ordinated crimpknit. Printed blouse and tailored pants. Washable. Blue, plum, black, brown. 10-18. Set **19.99**

Orlon pile lined Eskimo jackets: Canadian mist. Brown or blue. Sizes 10 to 20. Each **19.99**
Budget Store, Dept. 941

Cotton flannelette nightgowns: Full length. Printed pink or blue. S.M.L.
Each **2.79, 2 for 5.49**

Regular bandeau bras: A (34-36); B (34-38); C (34-42). Each **1.19**

20% off nylon tricot briefs: Reg. 1.00. White, nude, blue. S.M.L. **3 for 1.99**

20% off Bikini panties: Reg. 79c. White, nude, blue. S.M.L. **3 for 1.89**

Dress sheer hose: Stretch tops. Tender beige, taupe or mocha. Sizes 9 to 11. **6 pair 1.79**

Nude heel stretch nylons: Reinforced toe. Tender beige, taupe, mocha. A(8½-10); B(10-11½). Pair **.59**

Criss-cross bandeau bras: A (32-36); B (32-38). Each **1.39**

Girdles and panty girdles: Nylon and Lycra. 3 styles. M.L.XL. Each **2.99**

Full-length nylon tricot robes: Quilted. Washable. Blue or mint. S.M.L. Each **7.99** XL. Each **8.99**

Brushed Acetate long robe: Cerise or blue. S.M.L. Each **7.99** XL. Each **8.99**

One-size stretch panty hose: One size fits 90 to 150 pounds. Tender beige, taupe, purple or mocha. Each **.99**

Non-run panty hose: Stretch nylon with reinforced panty, nude heel. S.M.L. Each **.99**
Budget Store, Dept. 901

Canadian Mist jackets: Tipped pile hood. Navy, brown. S.M.L. Each **13.99**

Washable Crimpknit pants: Navy, chocolate, green, purple, aqua or black. 10 to 20. Each **9.99**

Nylon stretch pants: Jacquard Crimplene. Each **4.99**

Washable Fisherman knit cardigans: Natural only. S.M.L. Each **9.99**

Fisherman knit vest of washable acrylic: Each **8.99**

Semi-turtle pullovers in fancy acrylic knit: Washable. White, gold, loden, brown, blue. S.M.L. Each **6.99**

Full fashioned long sleeve cardigans: Red, navy, white, acrylic knit. S.M.L. Each **7.49**

Collared Acrylic cardigans: Full fashioned. White, green, beige, navy, gold. 36-40. Each **7.99**

Button-front Polyester cotton blouse: Brown, green, lilac. 10-18. Each **3.99**

Orlon pile dusters: Fully washable. Melon, lilac. S.M.L. Each **9.99**

Orlon pile housecoats: Melon, lilac, pink, mist. S.M.L. Each **10.99**
Budget Store, Dept. 941

Look for Full Fashion Details of Above Listing in Tues/Wed. Papers

No Down Payment

No Payment 'til January, 1971

on new accounts or increase in payments on open accounts 'til January, 1971

***Existing Budget Charge Accounts.** There will be no increase in the minimum monthly payment until January, 1971, as a result of any purchases made during the period from Sept. 14th through Nov. 21st, 1970.

***New Budget Charge Accounts.** No monthly payment will be required until January, 1971 on any purchases made during the same period as above.

***Regular service charges** will be added on the monthly balance of each account from time of purchase.